

K:\DAL_HYDRO\6404002 - WILSON 101\DWG\EXHIBITS\ARCHIVE\2017-01-20\EXH-AFFECTED PROPERTY OWNERS.DWG
3/6/2017 2:46 PM
DWG NAME
LAST SAVED

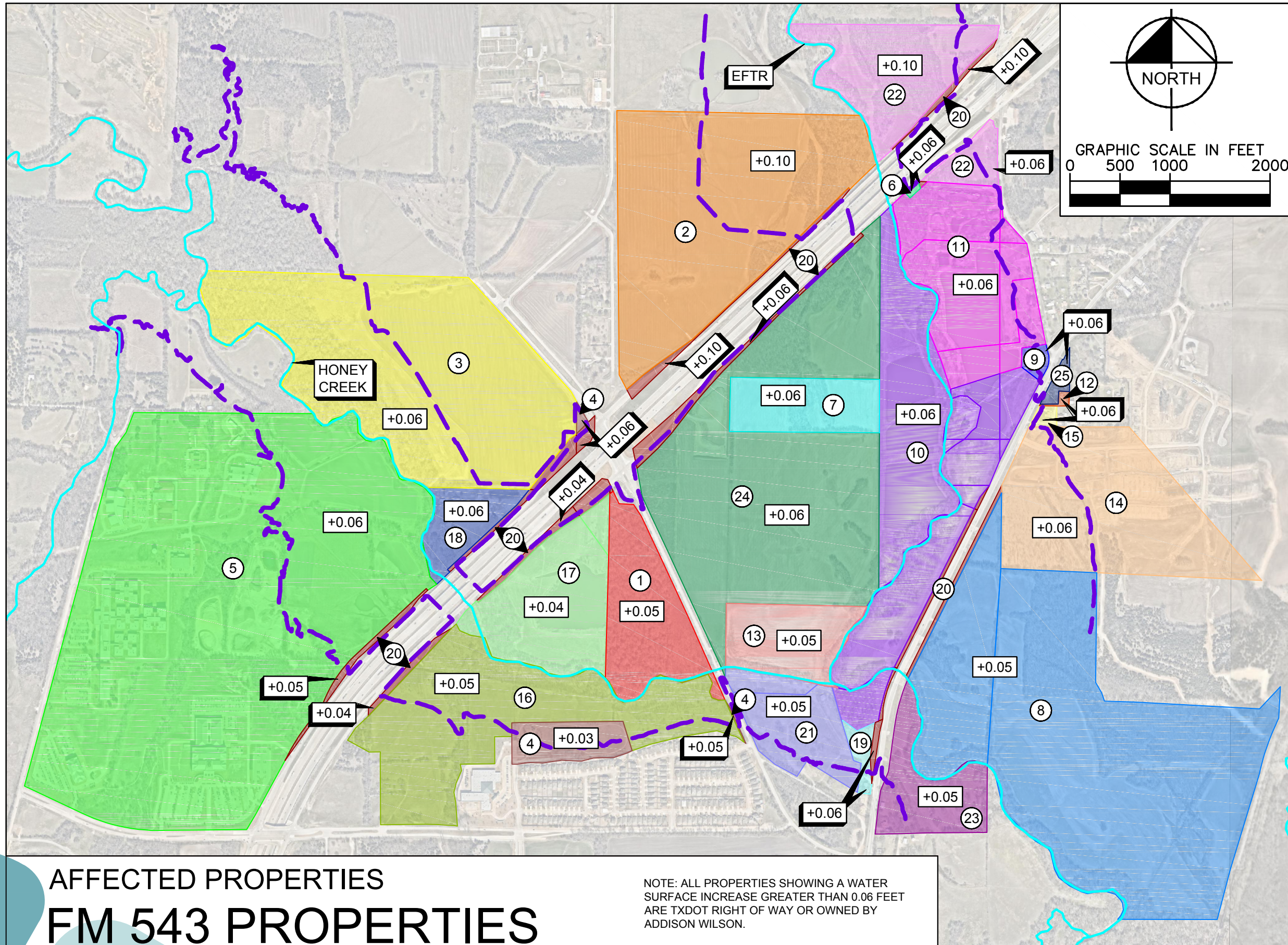

LEGEND

- 1) ASSOCIATED TEXAS DEV 543 JV (+0.05)
 - 2) CENTRAL & 543 LLC (+0.10)
 - 3) CENTRAL & FANNIN WILSON 155 LLLP (+0.06)
 - 4) CITY OF MCKINNEY (+0.06)
 - 5) COLLIN COUNTY (+0.06)
 - 6) FIELDING W J LIVING TRUST (+0.06)
 - 7) FM 543 MCKINNEY 17 JOINT VENT (+0.06)
 - 8) LACORE AGRICULTURE LLC (+0.05)
 - 9) LACORE RENTAL PROPERTIES LLC (+0.06)
 - 10) LACORE TERRY (+0.06)
 - 11) LEGENDARY LIGHTNING GROUP INC (+0.06)
 - 12) MARTIN JEANNIE (+0.06)
 - 13) MCCALLUM WILLIAM J (+0.05)
 - 14) MCKINNEY PARTNERS 306 LP (+0.06)
 - 15) PILKINTON KENNETH D (+0.06)
 - 16) POGUEROSA INVESTMENTS II LP (+0.05)
 - 17) QUINT ROBERT STEVEN APPOINTEE TRUST (+0.04)
 - 18) SADEGHIAN MASOUD (+0.06)
 - 19) SCOTTI MIKE A (+0.06)
 - 20) STATE OF TEXAS (+0.10)
 - 21) TALUKDER JAMAL (+0.05)
 - 22) TESTAMENTARY TRUST (+0.10)
 - 23) VAUGHAN FAMILY TRUST (+0.05)
 - 24) WESTGOLD REALTORS INC (+0.06)
 - 25) WOOLARD WILLIAM BURL (+0.06)
- +0.06 MAXIMUM PROJECTED RISE IN WSEL WITHIN PROPERTY (FT.)

AFFECTED PROPERTIES FM 543 PROPERTIES

NOTE: ALL PROPERTIES SHOWING A WATER SURFACE INCREASE GREATER THAN 0.06 FEET ARE TXDOT RIGHT OF WAY OR OWNED BY ADDISON WILSON.

Kimley»Horn
12750 Merit Drive
Suite 1000
Dallas, Texas 75251
972-770-1300
State of Texas Registration No. F-928