

File: L:\020414\1-2401-1435 - TX - Runway 18 Extension CPSC\Drawings\EX-18\18-TW RPZ18 - Enloe Road Closure.dwg, Last Saved: 7/29/2024 10:35 AM, Last Saved by: Mhenderson
 User: Mhenderson, Date: 7/29/2024 10:35 AM, Plot Date: 7/29/2024 10:35 AM, Plot Scale: AutoCAD, PLOT (General Documentation).pc3

© 2024 GARVER, LLC - THIS DOCUMENT, ALONG WITH THE IDEAS AND DESIGNS CONVEYED HEREIN, SHALL BE CONSIDERED INSTRUMENTS OF PROFESSIONAL SERVICE AND ARE PROPERTY OF GARVER, LLC. ANY USE, REPRODUCTION, OR DISTRIBUTION OF THIS DOCUMENT, ALONG WITH THE IDEAS AND DESIGN CONTAINED HEREIN, IS PROHIBITED UNLESS AUTHORIZED IN WRITING BY GARVER, LLC OR EXPLICITLY ALLOWED IN THE GOVERNING PROFESSIONAL SERVICES AGREEMENT FOR THIS WORK.



3000 Internet Boulevard
Suite 400
Frisco, TX 75034
(972) 377-7480

MCKINNEY NATIONAL AIRPORT
MCKINNEY, TEXAS



RUNWAY 18 EXTENSION

ENLOE ROAD CLOSURE

FIGURE NUMBER	EX-01
SHEET NUMBER	1

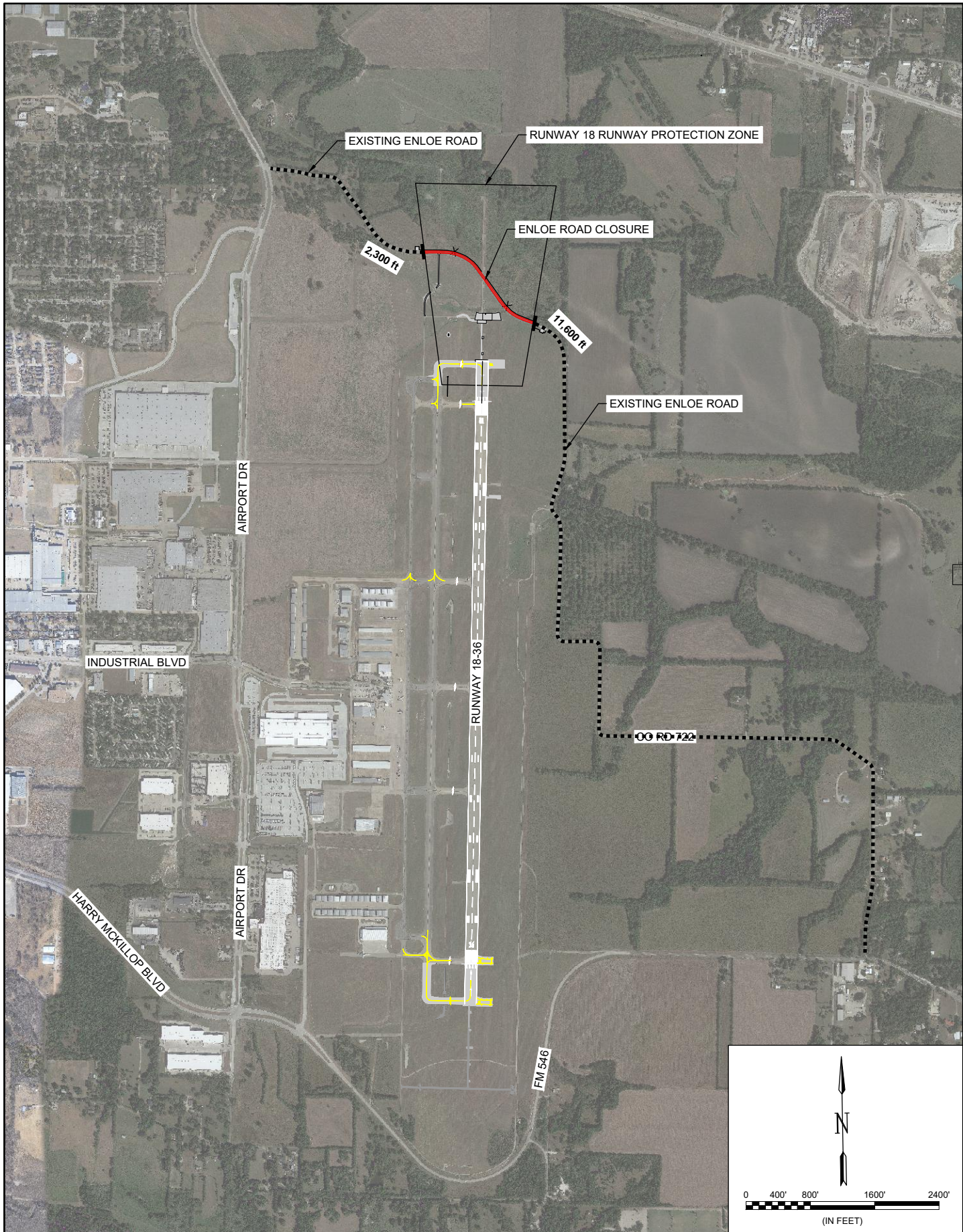

File: L:\020414\12-01-1433 - TR - Runway 18 Extension\CP\Drawings\EXISTING\TR - RW18 - Enloe Road Closure.dwg Plot Date: 7/29/2024 10:36 AM Plot Scale: 1"=400' Plot Path: \\garver\plotters\plot1\plots\12-01-1433 - TR - Runway 18 Extension\CP\Drawings\EXISTING\TR - RW18 - Enloe Road Closure.dwg

© 2024 GARVER, LLC - THIS DOCUMENT, ALONG WITH THE IDEAS AND DESIGNS CONVEYED HEREIN, SHALL BE CONSIDERED INSTRUMENTS OF PROFESSIONAL SERVICE AND ARE PROPERTY OF GARVER, LLC. ANY USE, REPRODUCTION, OR DISTRIBUTION OF THIS DOCUMENT, ALONG WITH THE IDEAS AND DESIGN CONTAINED HEREIN, IS PROHIBITED UNLESS AUTHORIZED IN WRITING BY GARVER, LLC OR EXPLICITLY ALLOWED IN THE GOVERNING PROFESSIONAL SERVICES AGREEMENT FOR THIS WORK.



3000 Internet Boulevard
 Suite 400
 Frisco, TX 75034
 (972) 377-7480

MCKINNEY NATIONAL AIRPORT
 MCKINNEY, TEXAS



RUNWAY 18 EXTENSION

ENLOE ROAD CLOSURE

FIGURE NUMBER	EX-01
SHEET NUMBER	2