

# Case No. 13-227Z

## Oxford Assisted Living

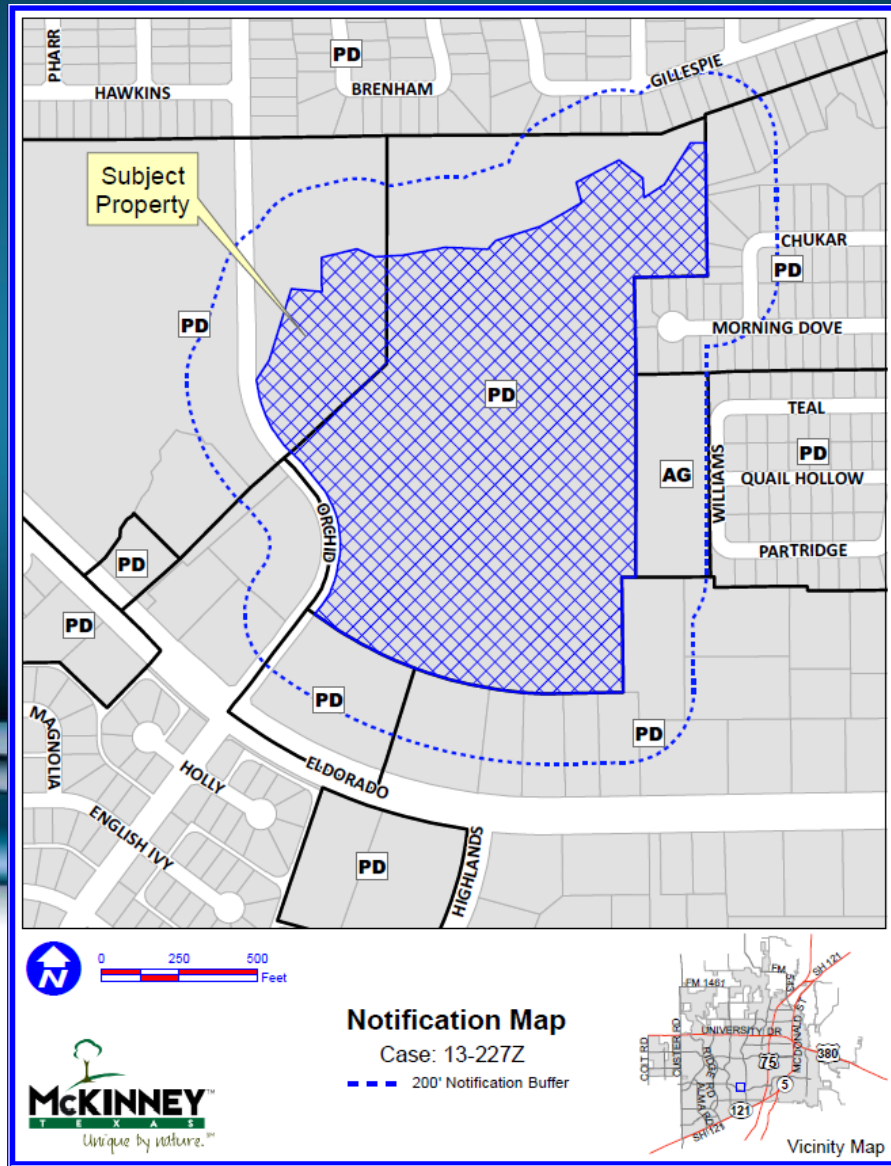

# Location Map



# Aerial Exhibit

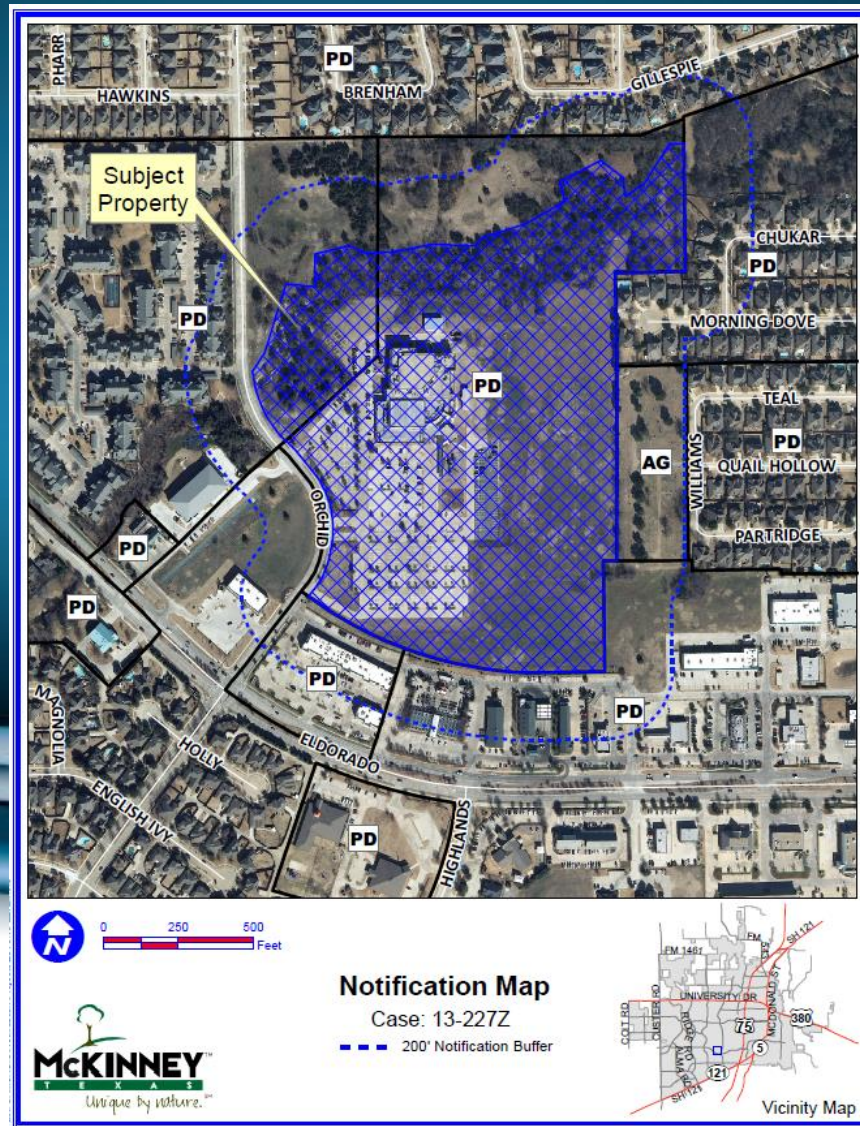





# Proposed Landscape Exhibit

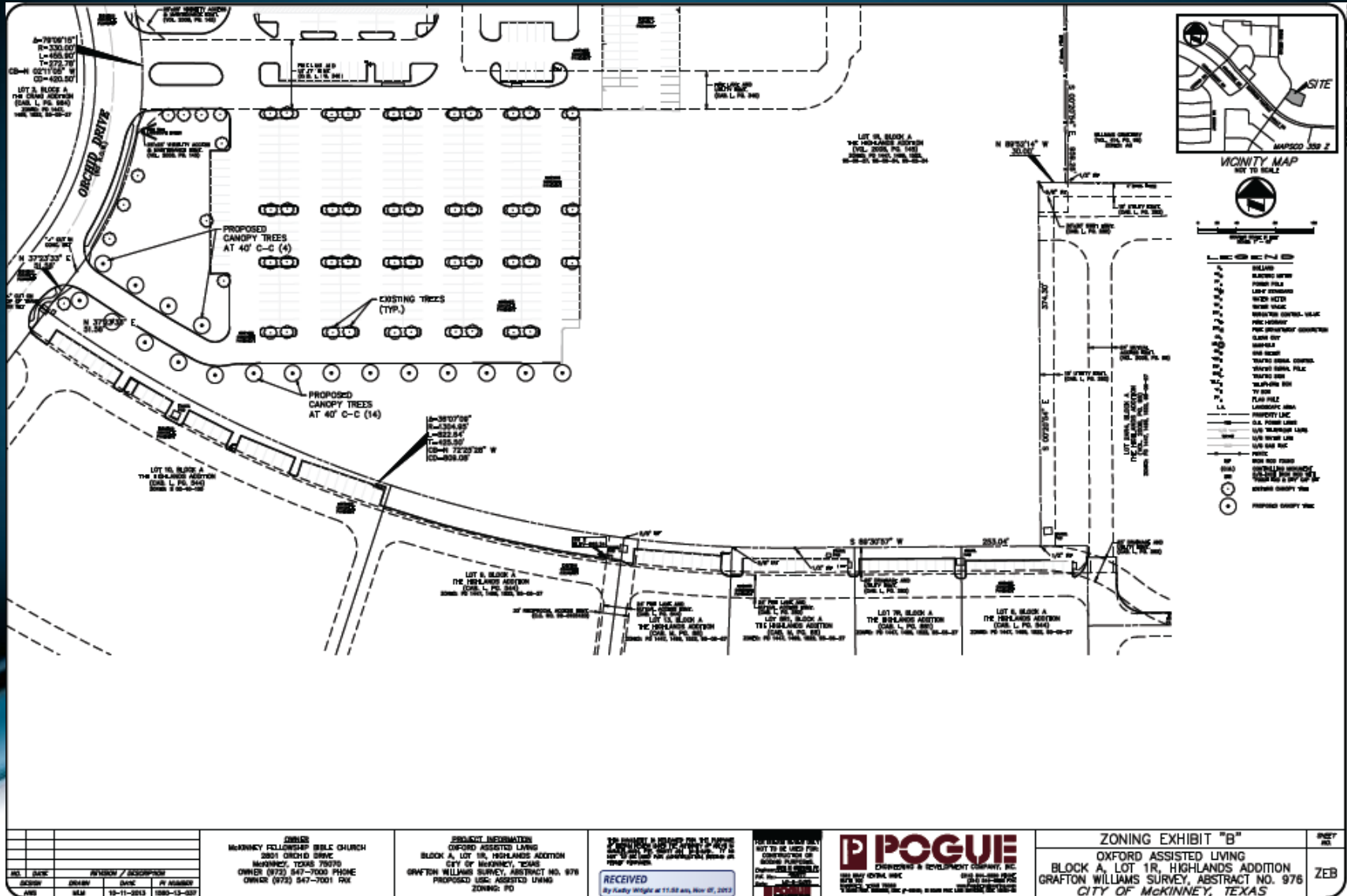

REV.	DATE	REVISION / DESCRIPTION

**OWNER**  
 MCKINNEY FELLOWSHIP BIBLE CHURCH  
 3801 ORCHID DRIVE  
 MCKINNEY, TEXAS 75070  
 OWNER (972) 547-7000 PHONE  
 OWNER (972) 547-7001 FAX

**PROJECT INFORMATION**  
 OXFORD ASSISTED LIVING  
 BLOCK A, LOT 1R, HIGHLANDS ADDITION  
 CITY OF MCKINNEY, TEXAS  
 GRAFTON WILLIAMS SURVEY, ABSTRACT NO. 878  
 PROPOSED USC ASSISTED LIVING  
 ZONING: PD

**RECEIVED**  
 By Kelly Wright at 11:58 am, Nov 07, 2013

**POGUE**  
 ENGINEERING & DEVELOPMENT COMPANY, P.C.  
 10000 W. STATE ST. SUITE 1000  
 FORT WORTH, TEXAS 76132  
 (817) 336-8800  
 WWW.POGUEINC.COM

**ZONING EXHIBIT "B"**  
 OXFORD ASSISTED LIVING  
 BLOCK A, LOT 1R, HIGHLANDS ADDITION  
 GRAFTON WILLIAMS SURVEY, ABSTRACT NO. 878  
 CITY OF MCKINNEY, TEXAS

**SHEET NO.**  
 ZEB