

Spring Hill – Hilton
Site Plan
15-222SP

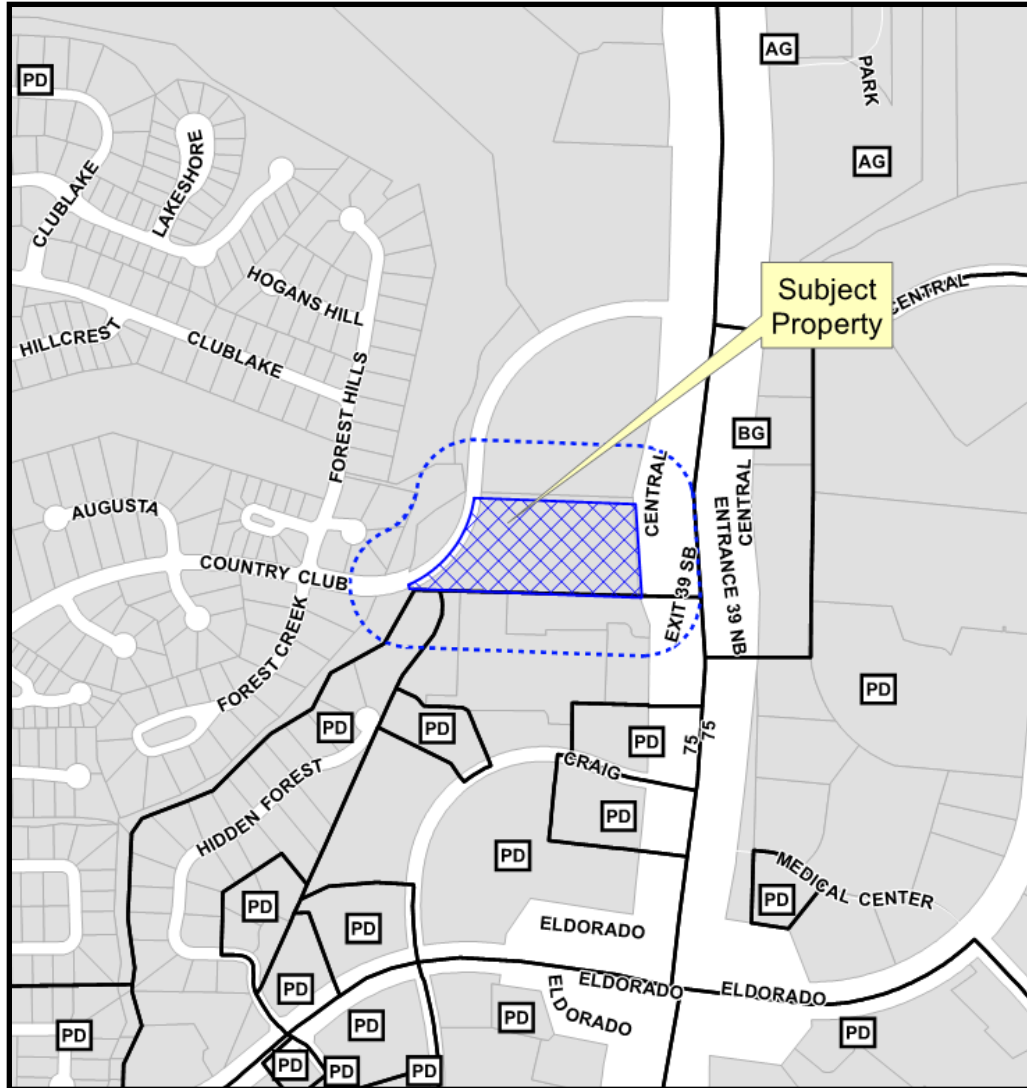

Location Map



Aerial Exhibit



Proposed Site Plan

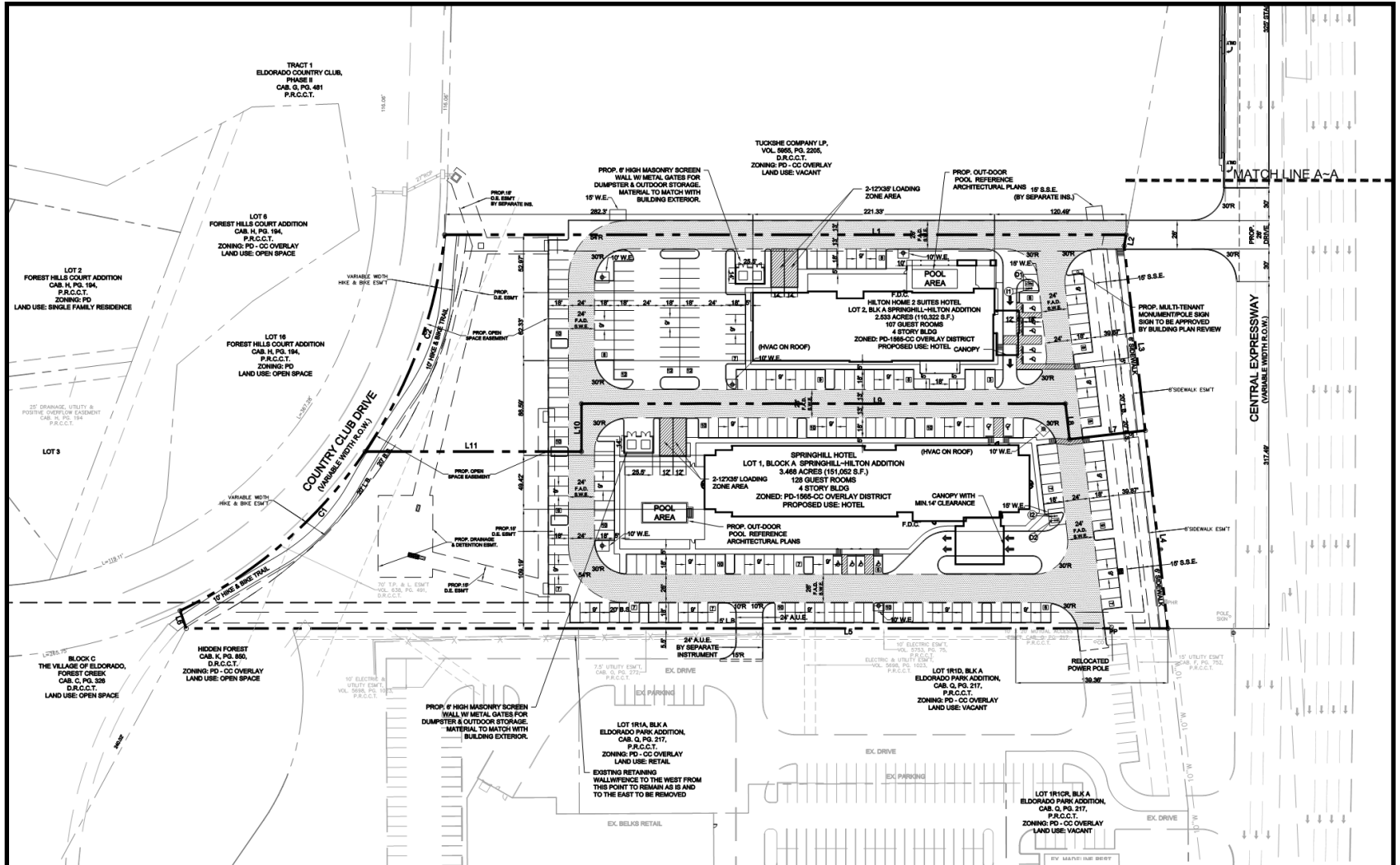

Proposed Landscape Plan

LANDSCAPE NOTES

- Contractor shall verify all existing and proposed site elements and notify Architect of any discrepancies. Survey data of existing conditions was supplied by others.
- Contractor shall locate all existing underground utilities and notify Architect of any conflicts. Contractor shall exercise caution when working in the vicinity of underground utilities.
- Contractor is responsible for obtaining all required landscape and irrigation permits.
- Contractor to provide a minimum 2% slope away from all structures.
- All planting beds and lawn areas to be separated by steel edging. No steel to be installed adjacent to sidewalks or curbs.
- All landscape areas to be 100% irrigated with an underground automatic irrigation system and shall include rain and freeze sensors.
- All lawn areas to be Solid Sod Bermudagrass, unless otherwise noted on the drawing.

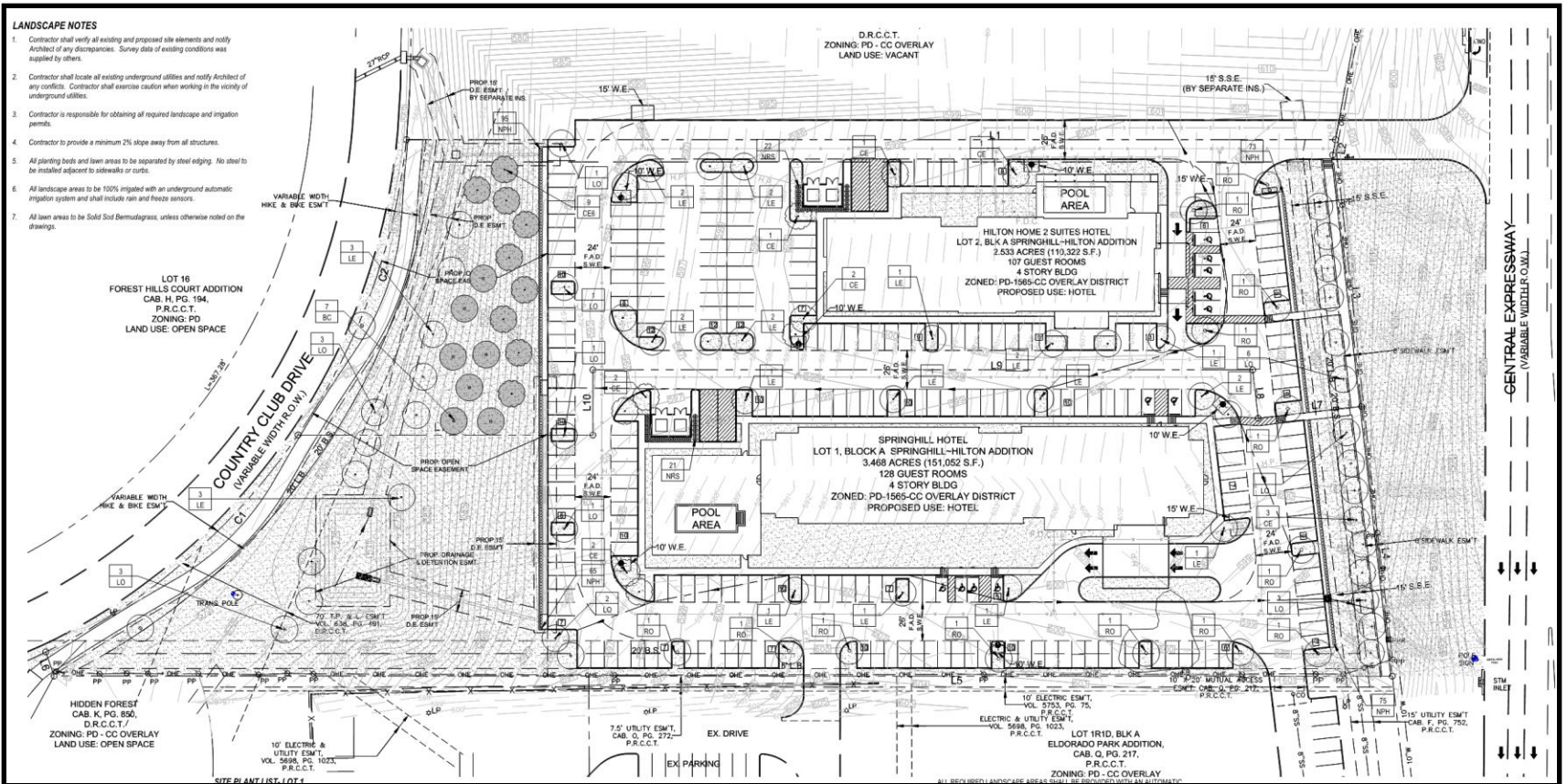

SITE PLANT LIST, LOT 1

