

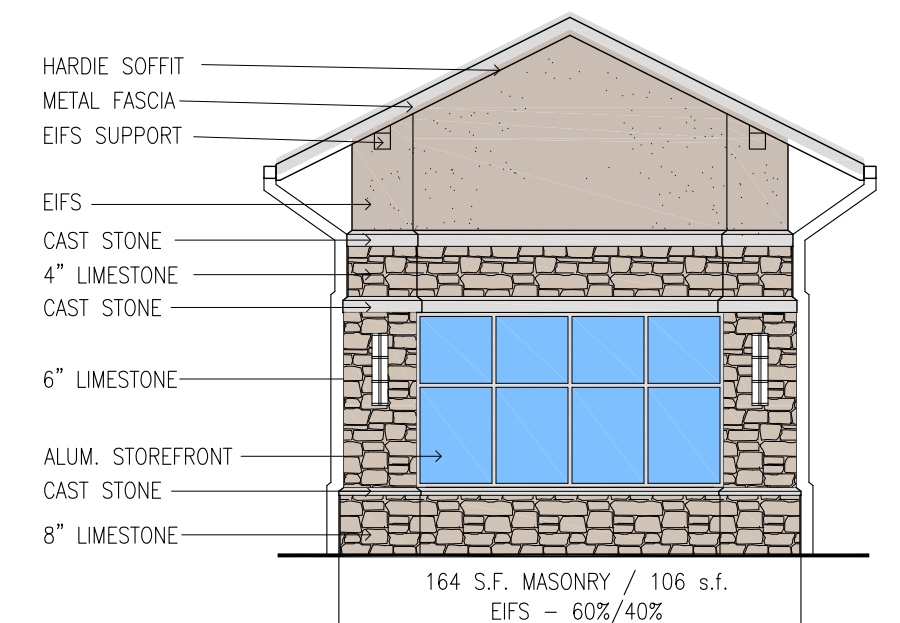

5 SOUTH ELEVATION
SCALE: 1/8" = 1'-0"



6 NORTHWEST ELEVATION
SCALE: 1/8" = 1'-0"



3 NORTH ELEVATION
SCALE: 1/8" = 1'-0"

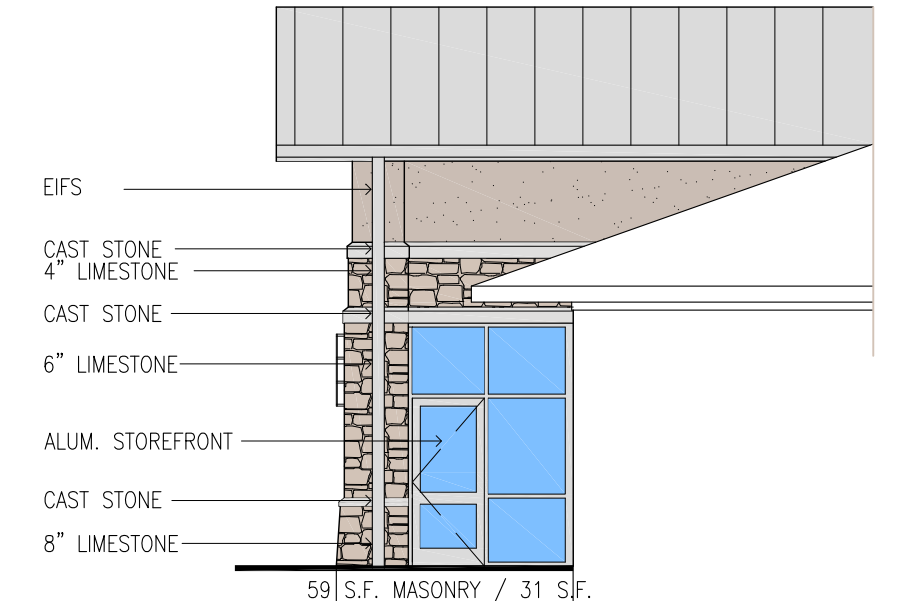

4 NORTHWEST ELEVATION
SCALE: 1/8" = 1'-0"

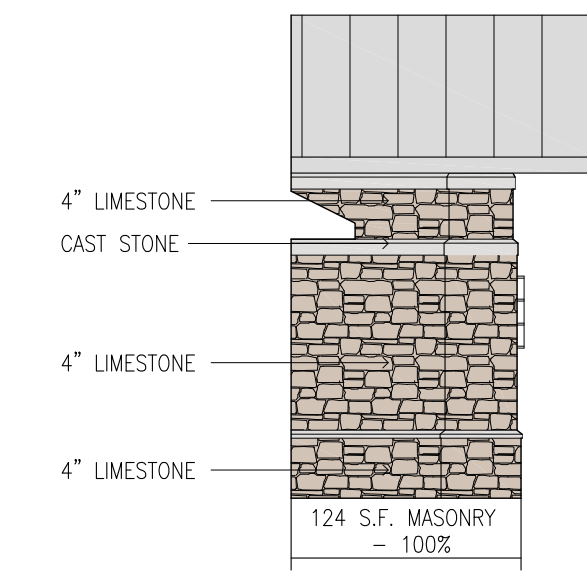

7 NORTH ELEVATION/EAST ENTRANCE
SCALE: 1/8" = 1'-0"

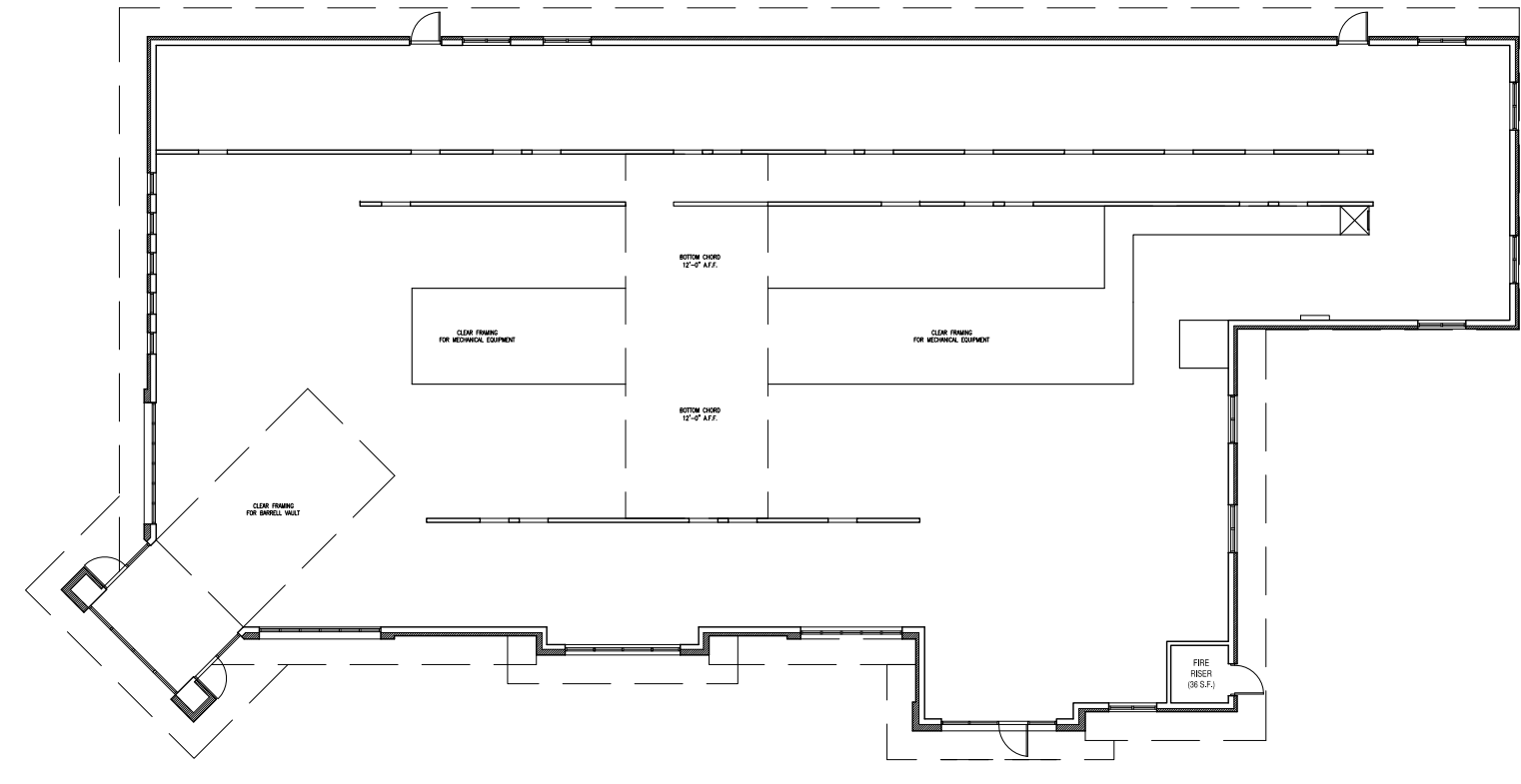

FLOOR PLAN
SCALE: 1" = 20'-0"

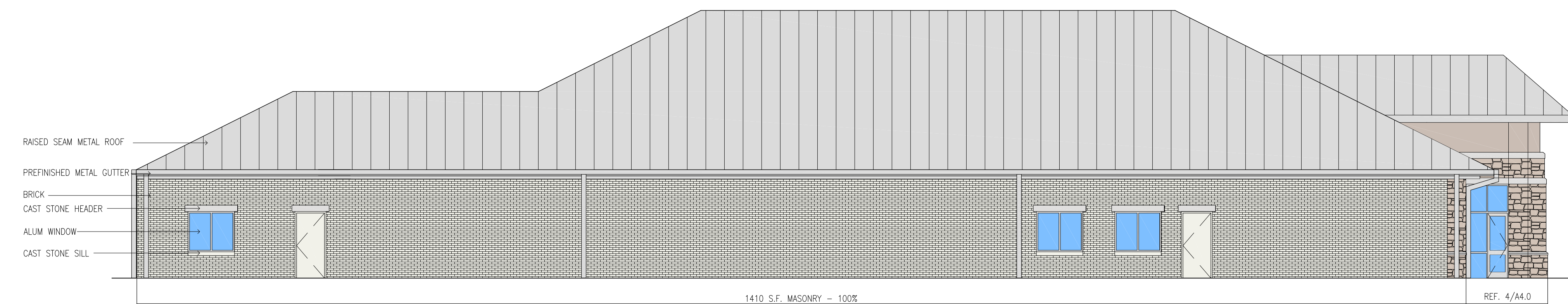

2 EAST ELEVATION
SCALE: 1/8" = 1'-0"

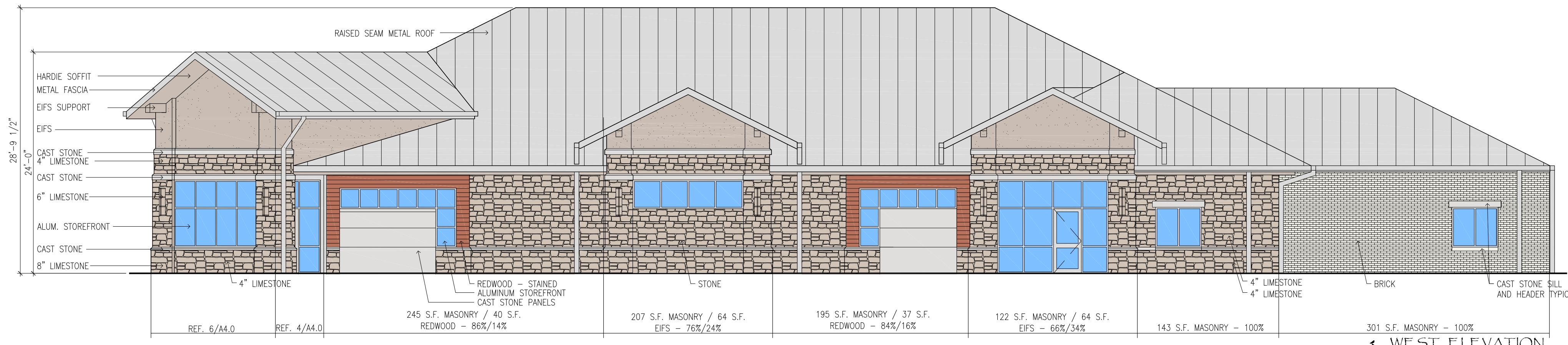

1 WEST ELEVATION
SCALE: 1/8" = 1'-0"

ALL WALLS LESS THAN 24" SHALL BE MINIMUM OF 50% MASONRY

| REVISIONS | BY |
|------------|----|
| 1 02.13.14 | LB |
| 2 02.20.14 | LB |
| 3 02.24.14 | LB |
| 4 03.07.14 | LB |

© 2014 ARCHITECTS PHELPS/WOOD
HEREIN IS THE EXCLUSIVE PROPERTY OF ARCHITECTS PHELPS/WOOD AND IS NOT TO BE COPIED OR USED IN ANY WAY WITHOUT THE EXPRESS WRITTEN CONSENT OF ARCHITECTS PHELPS/WOOD. ALL DRAWINGS, SPECIFICATIONS, IDEAS, DESIGN AND ARRANGEMENTS APPEARING HEREIN CONSTITUTE THE ORIGINAL AND UNPUBLISHED WORK OF ARCHITECTS PHELPS/WOOD.



ARCHITECTS PHELPS/WOOD
8992 TAFT POWELL ROAD
FRISCO, TX 75035
PHONE: (972) 200-8337
WEB SITE: www.phelpswood.com

McKinney Medical Plaza - Phase 2
5531 Virginia Parkway
McKinney, Texas

| | |
|-------------|------------|
| DATE | 01.21.14 |
| JOB NO. | 1304A |
| DRAWN BY: | LB |
| SHEET TITLE | ELEVATIONS |
| SHEET NO. | A4.0 |

RECEIVED
By Planning Department at 11:12 am, Apr 14, 2014