

# Case No. 13-148Z

## Honey Creek Addition

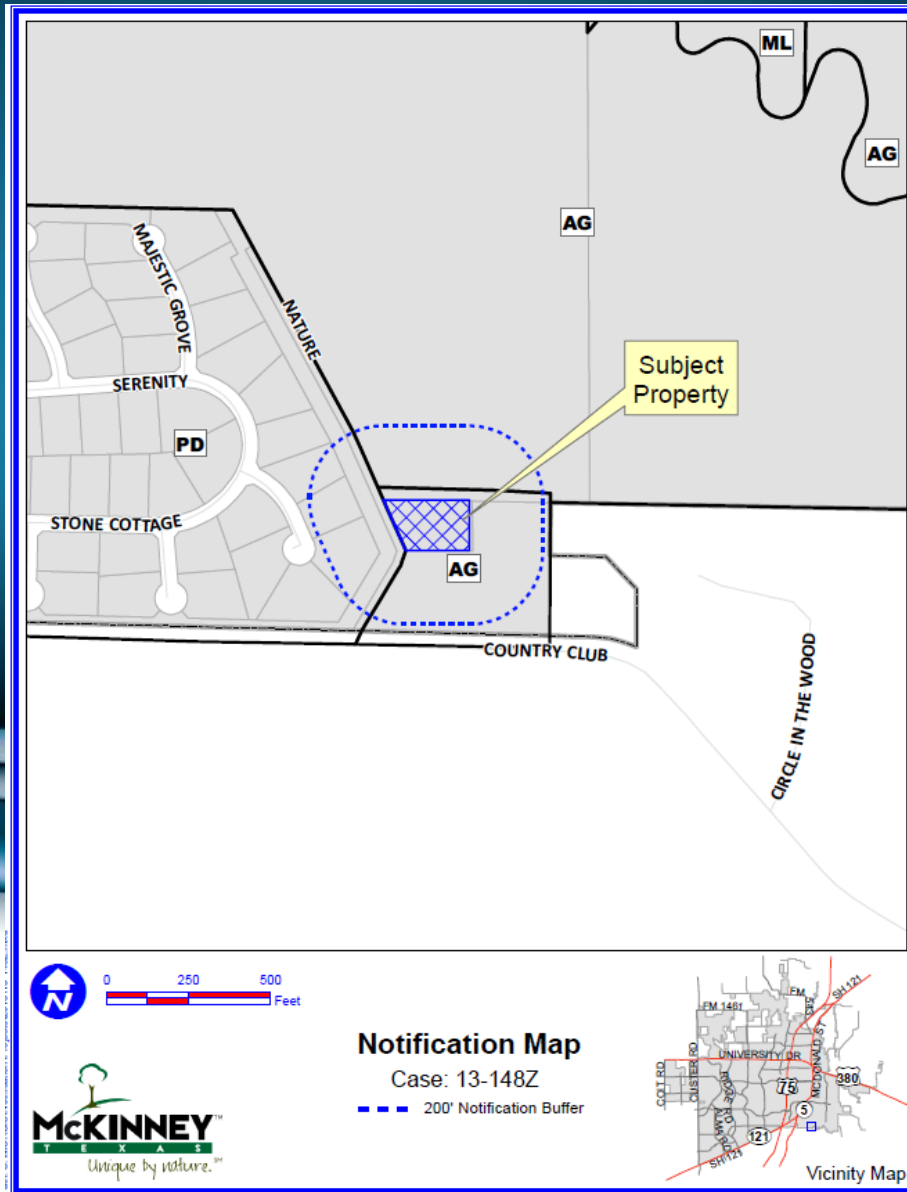

# Location Map



# Aerial Exhibit

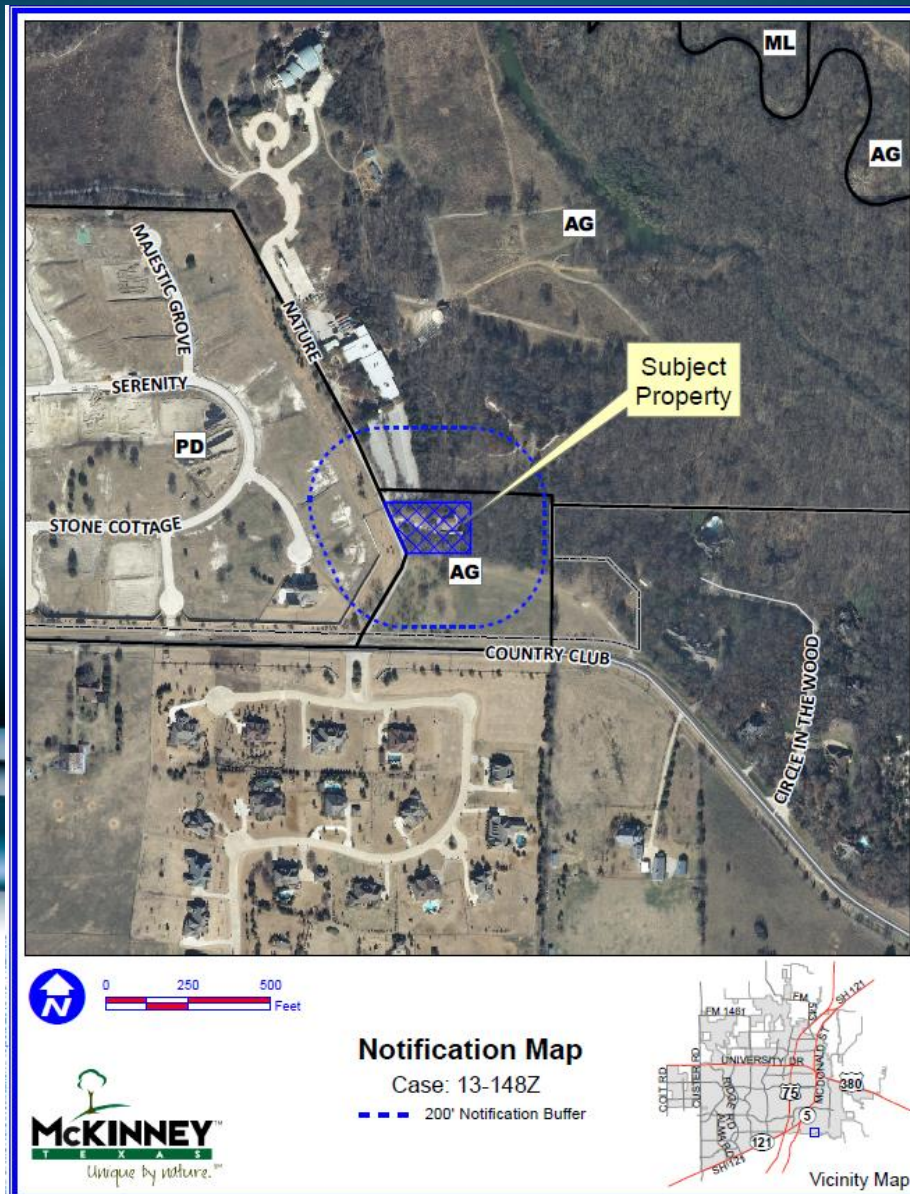



# Boundary Exhibit

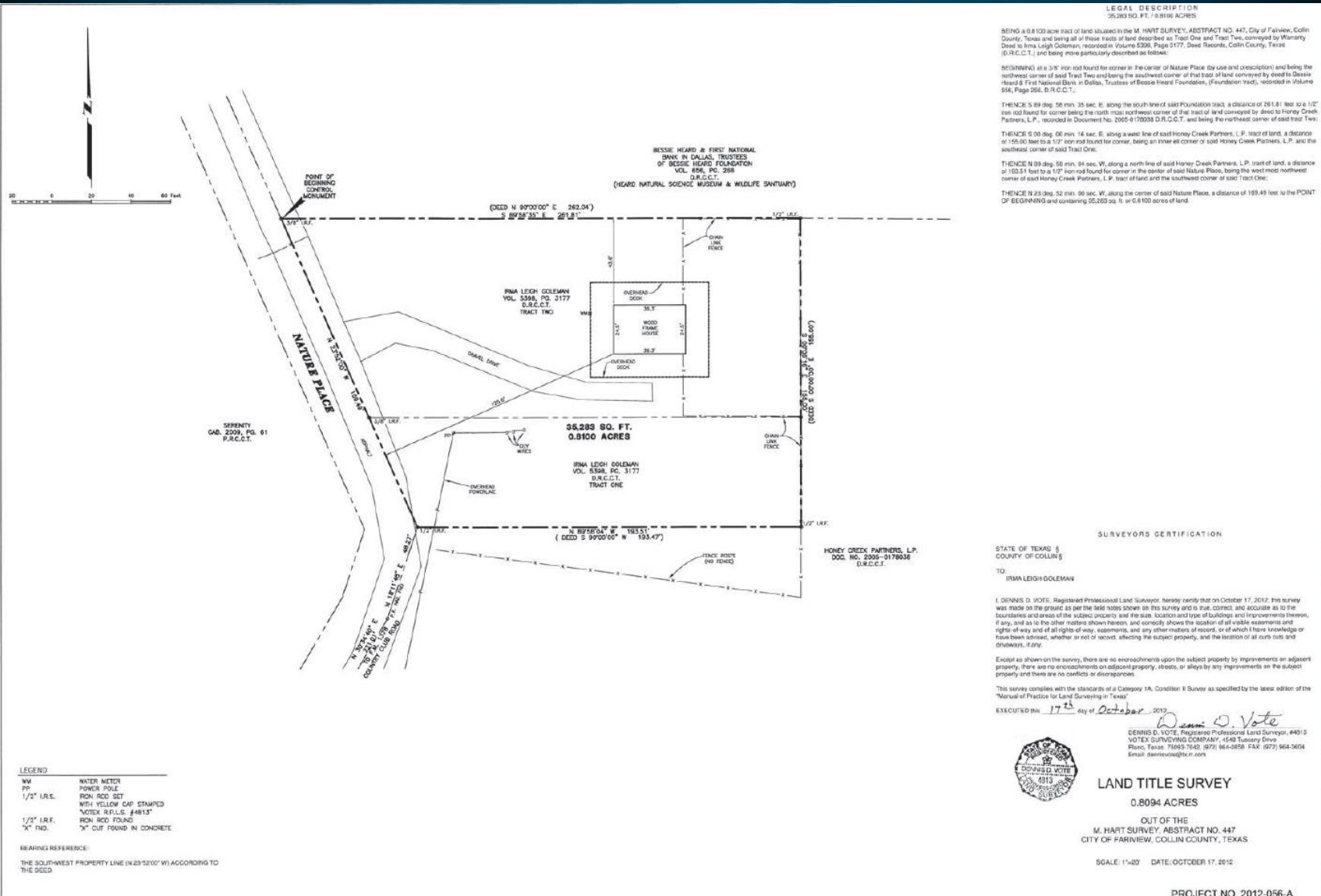

**LEGEND**

WM	WATER METER
PP	POWER POLE
1/2" I.R.S.	IRON ROD SET
	WITH YELLOW CAP STAMPED
	"VOTEX R.P.L.S. #4813"
1/2" I.R.F.	IRON ROD FOUND
"X" IND.	"X" CUT FOUND IN CONCRETE

**BEARING REFERENCE:**  
THE SOUTH-WEST PROPERTY LINE (N 23° 52' 00" W) ACCORDING TO THE DEED.

# Proposed Zoning Exhibit

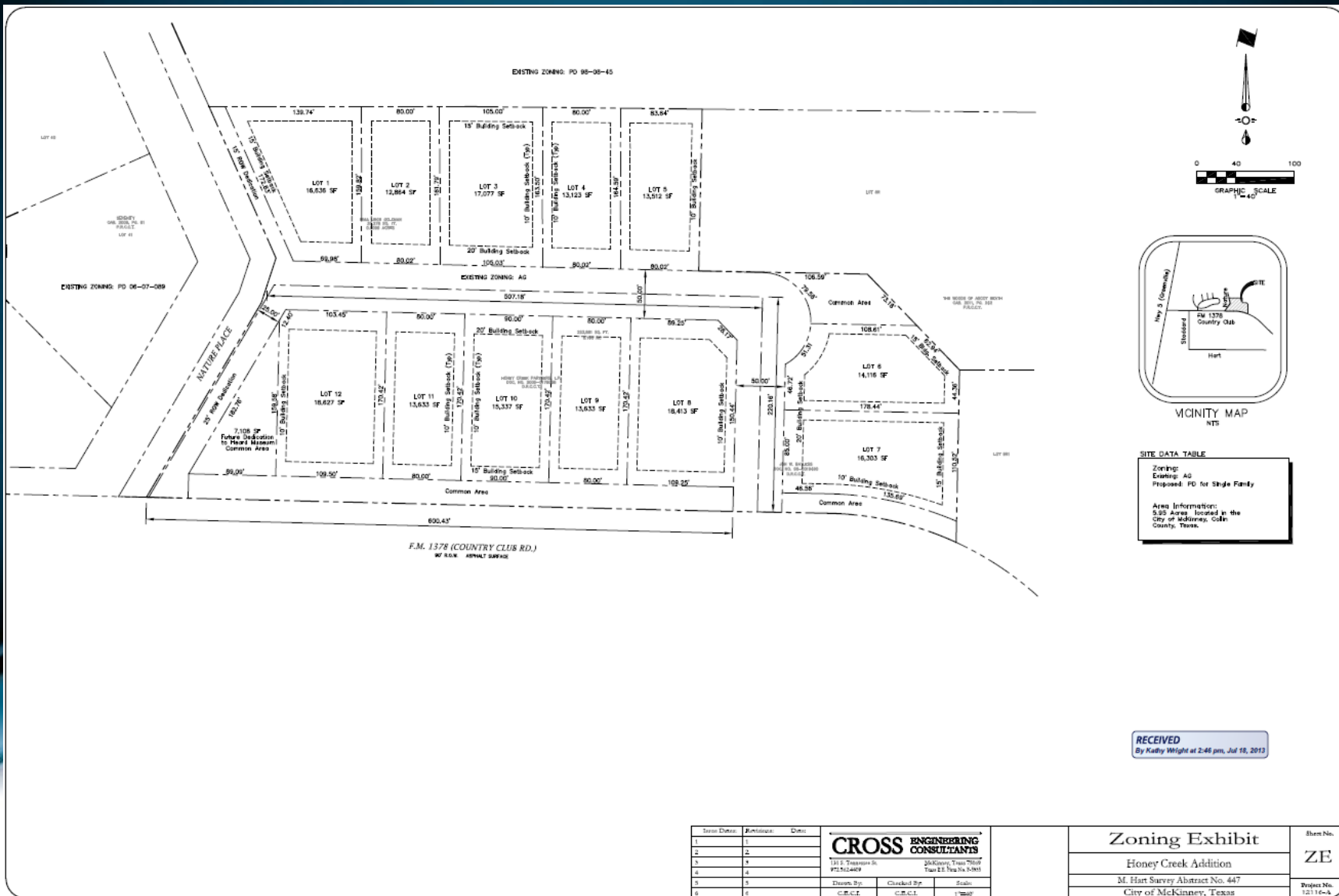

**SITE DATA TABLE**

Zoning:	Existing: AG
Proposed:	PO for Single Family
Area Information:	5.93 Acres, located in the City of McKinney, Cook County, Texas.

**RECEIVED**  
By Kathy Wright at 2:48 pm, Jul 19, 2013

Issue Dates	Revisions	Date
1	1	
2	2	
3	3	
4	4	
5	5	
6	6	

**CROSS ENGINEERING CONSULTANTS**  
1315 Tennessee St. McKinney, Texas 75069  
Tel: 972-562-8429 Fax: 972-562-8428  
Drawn By: Checked By: Scale: 1"=50'

Zoning Exhibit	Item No.
Honey Creek Addition	ZE
M. Hart Survey Abstract No. 447	
City of McKinney, Texas	Project No. 12116-4