

© 2000 THIS DOCUMENT AND THE DESIGNS CONTAINED THEREIN REMAINS THE PROPERTY OF PROSS DESIGN GROUP, INC. AS AN INSTRUMENT OF PROFESSIONAL SERVICE. IT IS NOT TO BE USED IN WHOLE OR IN PART FOR ANY OTHER PURPOSE WITHOUT THE WRITTEN PERMISSION OF PROSS DESIGN GROUP.

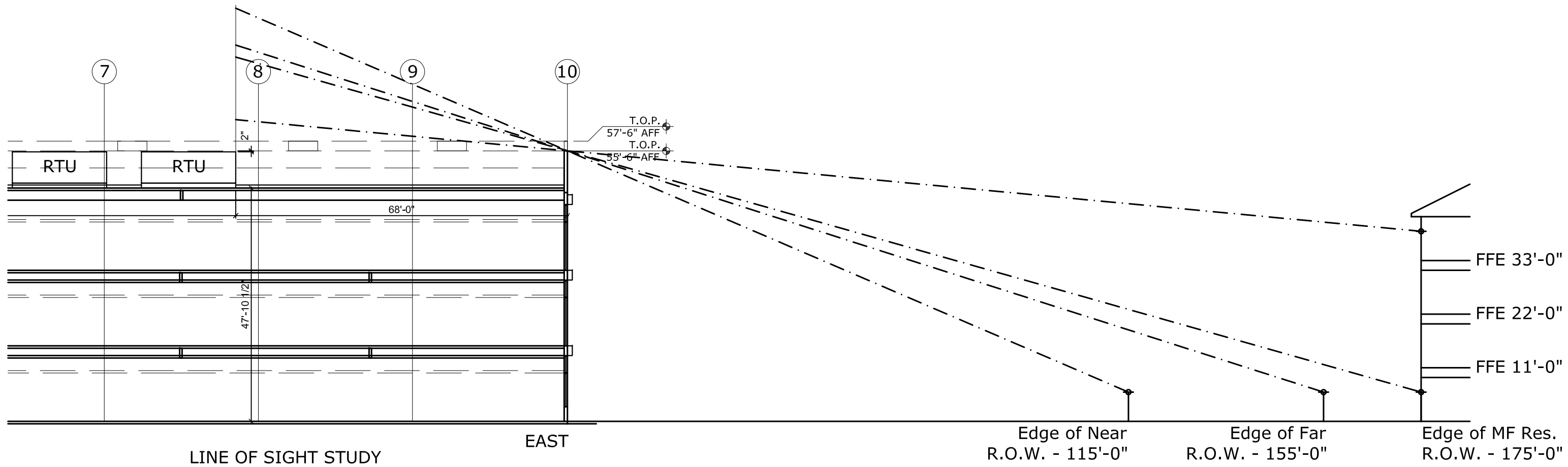

Line of Sight Study
 Scale: 1" = 20'-0"

Variance Request

Roof Equipment Screening (Required):
 "Roof top equipment must be screened to at least 12" above equipment on sides facing ROW and adjacent residential."
 Roof Equipment Screening (Provided):
 2" Building parapet screening above equipment.

- Key Notes:
1. Roof equipment consists of 6 painted metal HVAC units to be set a minimum of 2" BELOW the building parapet.
 2. Installation of required screening would be painted metal panels that would protrude 10" min. ABOVE the building parapet.

pross design group, incorporated
 5310 Harvest Hill Road, Suite 180, Dallas, Texas 75230. 972/759-1400

RPM x Construction Office Bulding
 6500 Meyer Way McKinney, TX

DWN: MBH
 DATE: 1/5/21

job no
 2028
 sheet
 A1.0