

Case No. 14-060SUP

Water Tower Addition

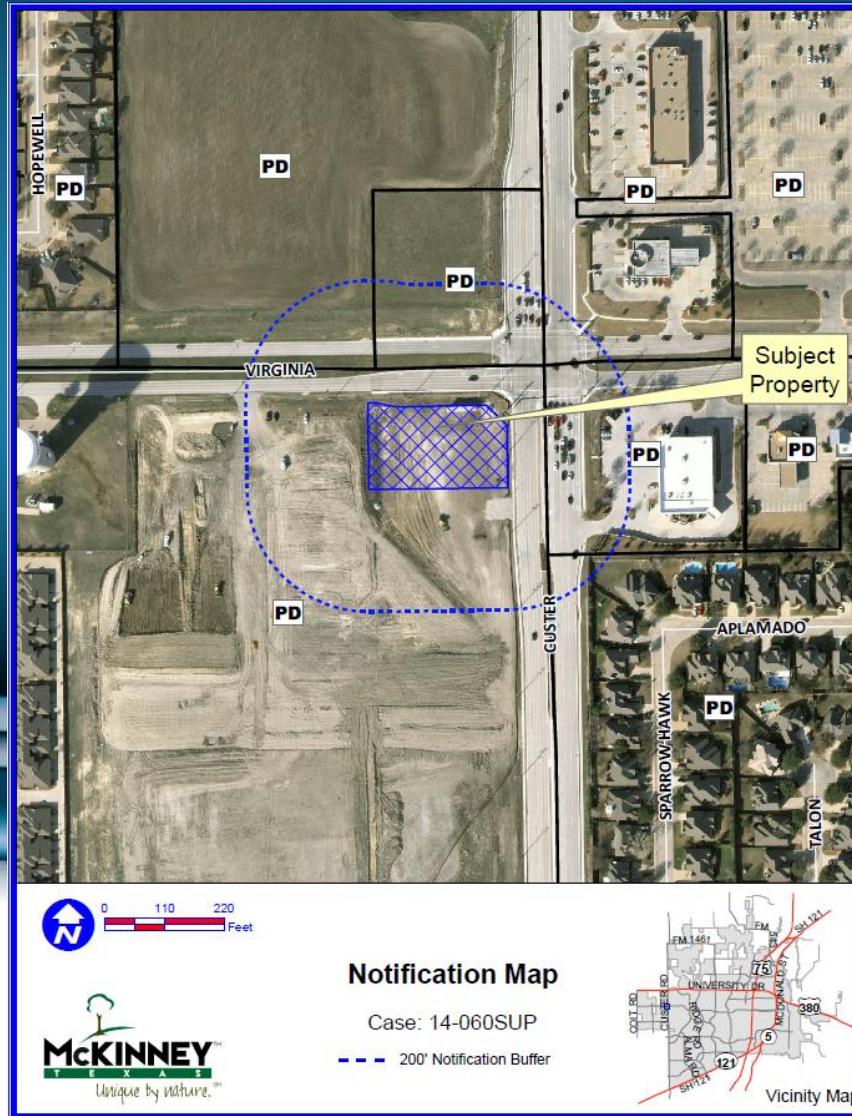

Aerial Exhibit



Notification Map

Case: 14-060SUP

--- 200' Notification Buffer

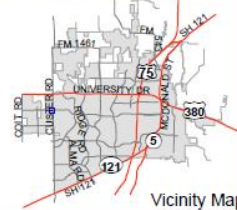

Proposed Site Plan

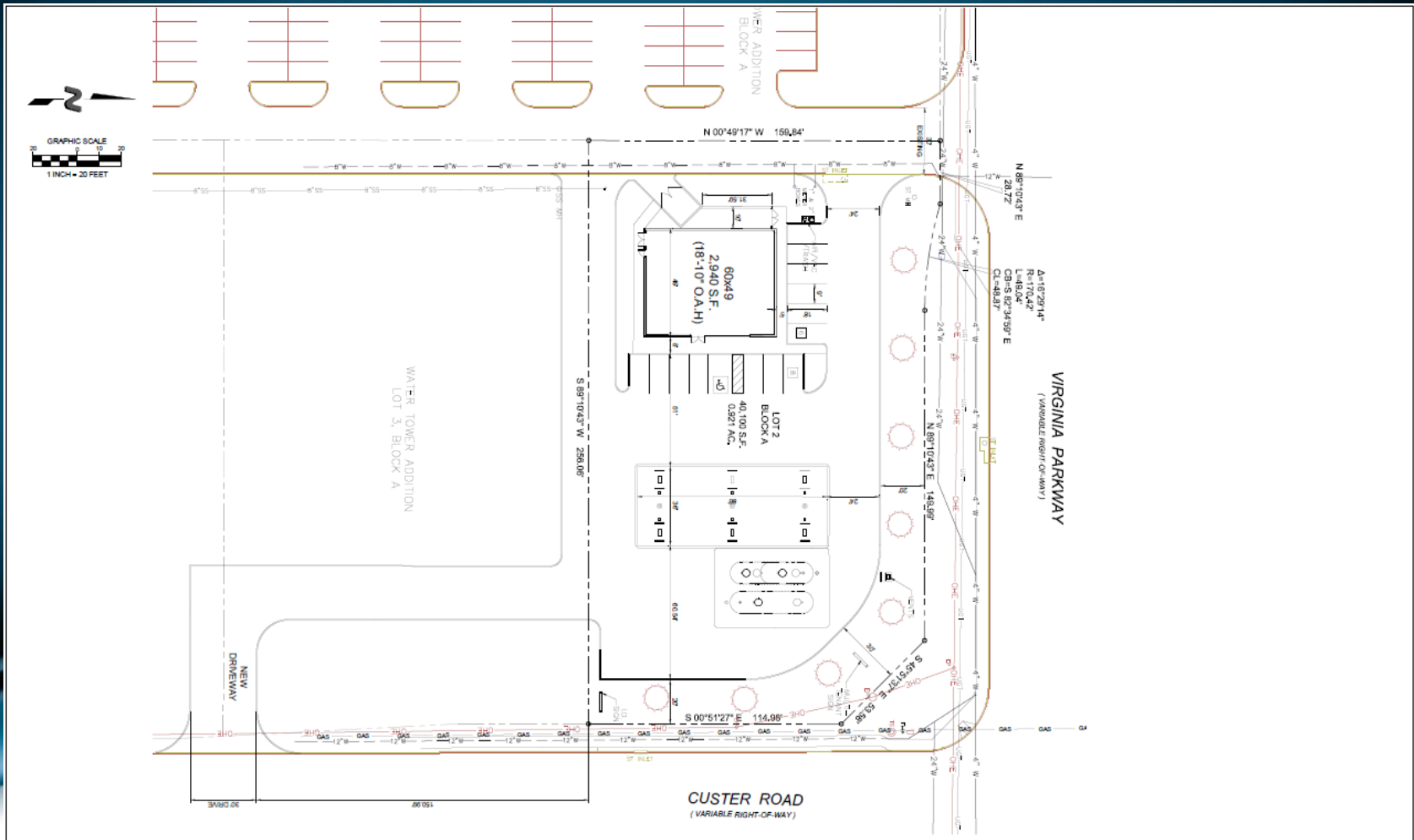

Texas 811
 Know what's below.
 Call before you dig.

CAUTION NOTICE TO CONTRACTORS:
 THE CONTRACTOR IS SPECIFICALLY CAUTIONED THAT THE LOCATION AND/OR ELEVATION OF EXISTING UTILITIES AS SHOWN ON THESE PLANS IS BASED ON RECORDS OF THE VARIOUS UTILITY COMPANIES AND, WHERE POSSIBLE, MEASUREMENTS TAKEN IN THE FIELD. THE INFORMATION IS NOT TO BE RELIED ON AS BEING EXACT OR COMPLETE. THE CONTRACTOR MUST CALL 811 AT LEAST 72 HOURS BEFORE ANY EXCAVATION TO REQUEST EXACT FIELD LOCATIONS OF THE UTILITIES. IT SHALL BE THE RESPONSIBILITY OF THE CONTRACTOR TO RELOCATE ALL EXISTING UTILITIES WHICH CONFLICT WITH THE PROPOSED IMPROVEMENTS SHOWN ON THESE PLANS.

| NO. | DATE | REVISION (DESCRIPTION) | BY |
|-----|------------|------------------------|-----|
| 1 | 07/18/2014 | ISSUED FOR PERMIT | ... |
| 2 | 07/18/2014 | ... | ... |
| 3 | 07/18/2014 | ... | ... |
| 4 | 07/18/2014 | ... | ... |
| 5 | 07/18/2014 | ... | ... |

THE DIMENSION GROUP
 ARCHITECTURE • CIVIL ENGINEERING • MEP ENGINEERING • PLANNING
 10755 Sandhill Road, Dallas, Texas 75238
 TEL: 214-543-9400 FAX: 214-541-0000 www.DimensionGroup.com

PROPOSED SITE PLAN
 WATER TOWER ADDITION
 LOT 2, BLOCK A
 MOKINNEY, TEXAS

SHEET
 SP1