

**Case No. 12-088Z**  
**2<sup>nd</sup> Family Dogs**  
**(Dog Boarding Facility)**

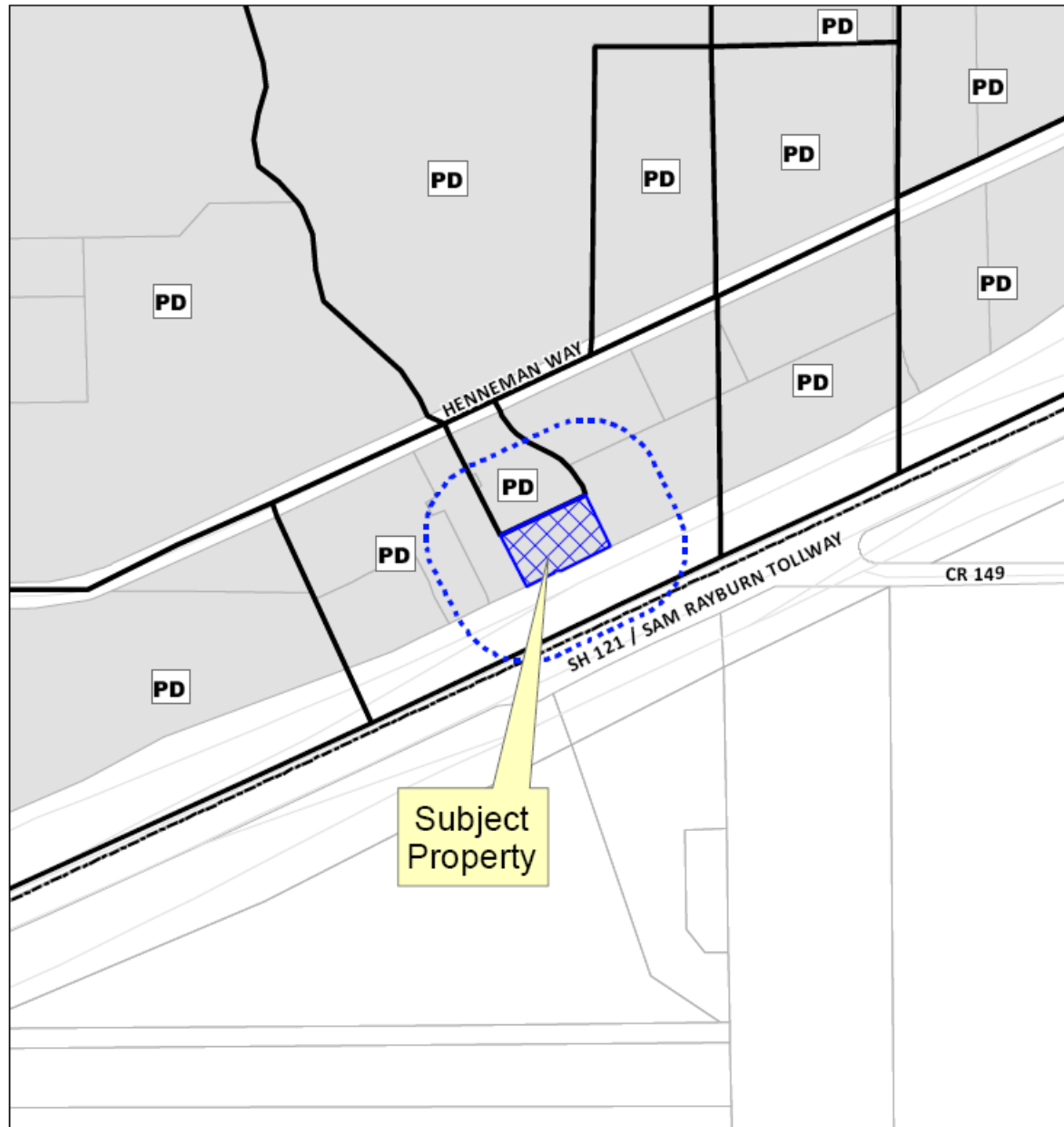

# Location Map



# Aerial Exhibit

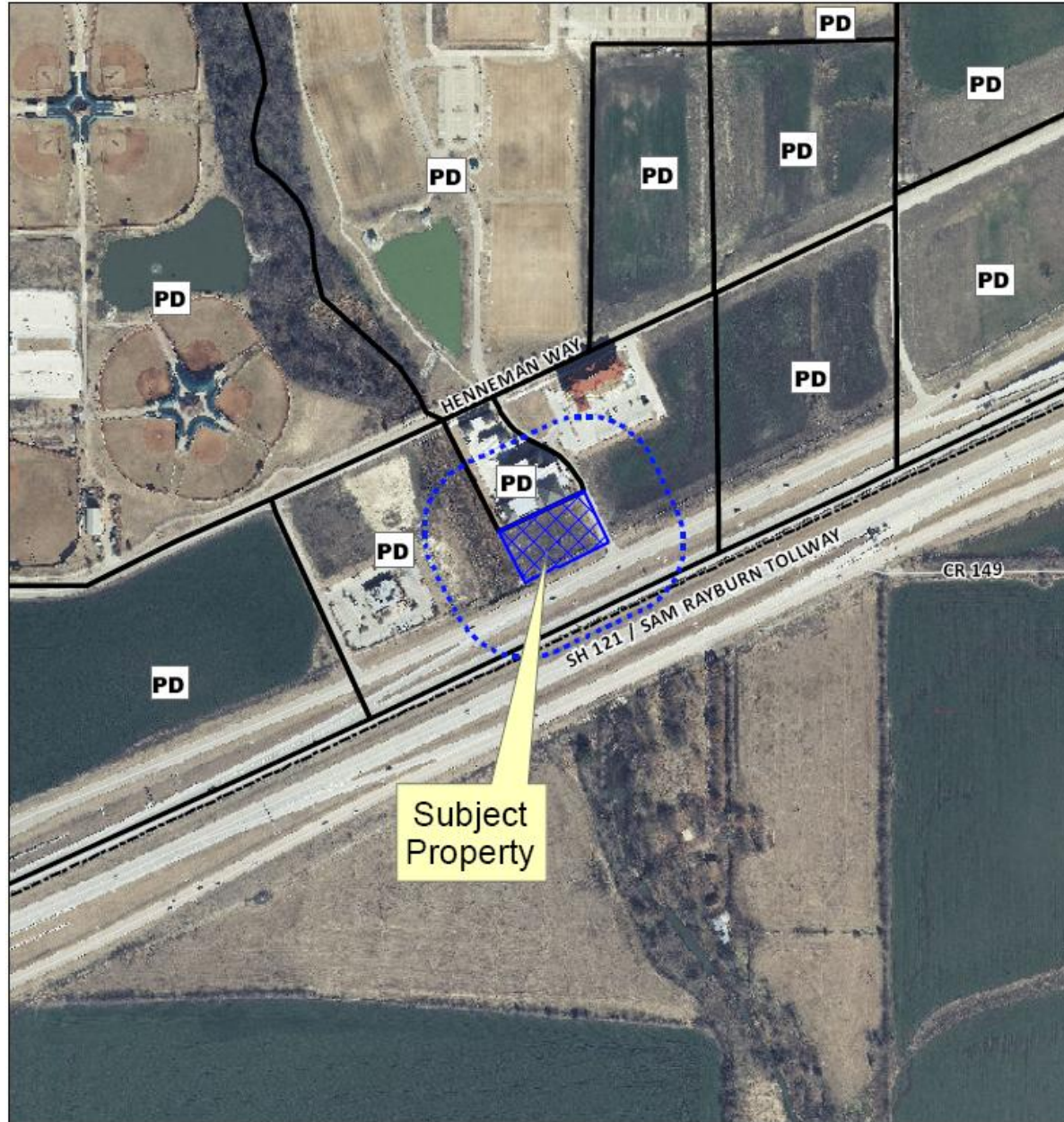

# Proposed Building Elevations



1 EAST ELEVATION  
SCALE: 3/16" = 1'-0"



2 SOUTH ELEVATION  
SAM RAYBURN TOLLWAY  
SCALE: 3/16" = 1'-0"



3 WEST ELEVATION  
SCALE: 3/16" = 1'-0"



4 NORTH ELEVATION  
SCALE: 3/16" = 1'-0"

SCHEMATIC  
DESIGN  
REVIEW  
NOT FOR REGULATOR  
APPROVAL, PERMITTING, OR  
CONSTRUCTION

davidbaca  
STUDIO

© david@davidbacastudio.com

1 903 803 5866

1 903 833 5800

1 903 833 5800

1 903 833 5800

1 903 833 5800

1 903 833 5800

2nd Family Dogs

State Highway 121, McKinney, Texas 75069

100 NORTH TRAVIS STREET, NO. 500A, SHERMAN, TEXAS 75090



PROJECT NUMBER  
1211  
DATE  
04.30.12  
SHEET NUMBER  
A0.0

exterior elevations



# Staff Recommendation:

Staff recommends approval of the proposed rezoning request with the special ordinance provisions listed in the staff report.