

Attachment A
SECTION 1:
Water Line Area,
Water Towers, and
Pump Stations
Locations

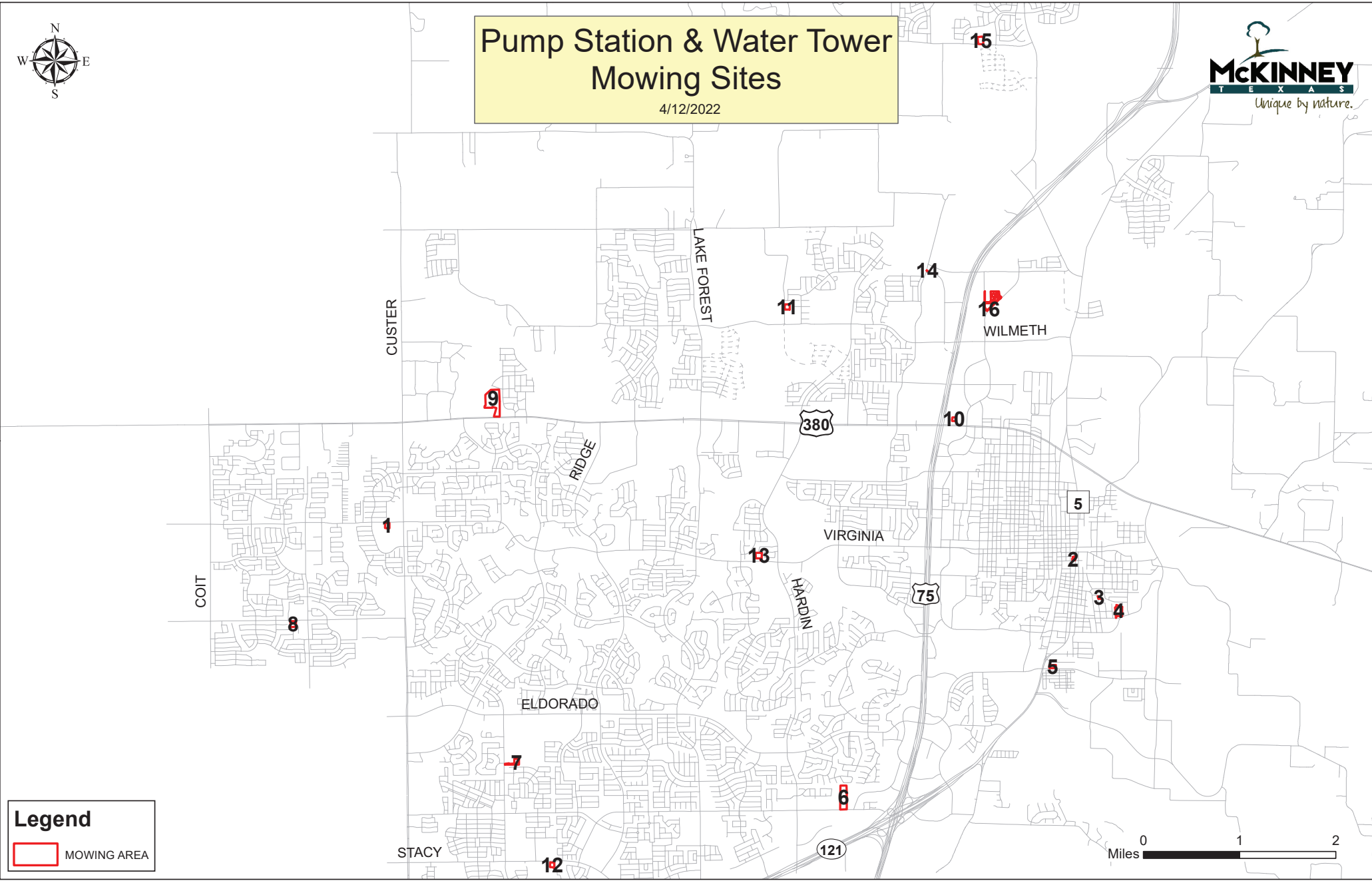

Pump Station & Water Tower Mowing Sites

4/12/2022



MCKINNEY WATER TOWERS AND PUMP STATIONS MOWING SITES

Site	AREA	Land sq-ft	Acres
1	9251 W. Virginia - Water Tower	70,567	1.62
2	131 S. Chesnut - Nonoperating Water Tower	14,620	0.34
3	811 Lindsey - Lot	21,780	0.18
4	1001 Gerrish St - Pump Station	208,531	4.79
5	109 Industrial Blvd - Water Tower	58,370	1.34
6	3250 McKinney Ranch Pkwy - Pump Station	458,687	10.53
7	3335 Alma Rd - Water Tower	109,353	2.51
8	10153 Westridge - Water Tower	96,268	2.21
9	7560 W. University - Pump Station	847,312	19.45
10	1800 W. University (US380 & US75) - Water Tower	37,254	0.86
11	2890 County Road 943 (Near Wilmeth Rd) - Water Tower	79,527	1.83
12	7021 Stacy Rd - Future Water Tower	65,533	1.50
13	3800 Virginia Pkwy - Water Tower	106,390	2.44
14	3920 Community Ave - 794/850 Pressure Reducing Valve	920	0.02
15	4710 FM 543 - Water Tower	118,919	2.73
16	3601 Redbud Blvd - Pump Station	217,800	5.00

Total = 2,511,831 57.35



VIRGINIA



Virginia EST
9251 W Virginia Pkwy
70,567 sq ft
1.62 acres

9241

575

9241

Legend

 MOWING AREA



CLOYD

1,267 sq ft
0.029 acre

Chestnut EST
131 S Chestnut
 $11,921 + 1,432 + 1,267 = 14,620$ sq ft
 $0.274 + 0.032 + 0.029 = 0.335$ acre

11,921 sq ft
0.274 acre

1,432 sq ft
0.032 acre

DAVIS



811 Lindsey
12,267 sq ft
0.28 acre

LINDSEY

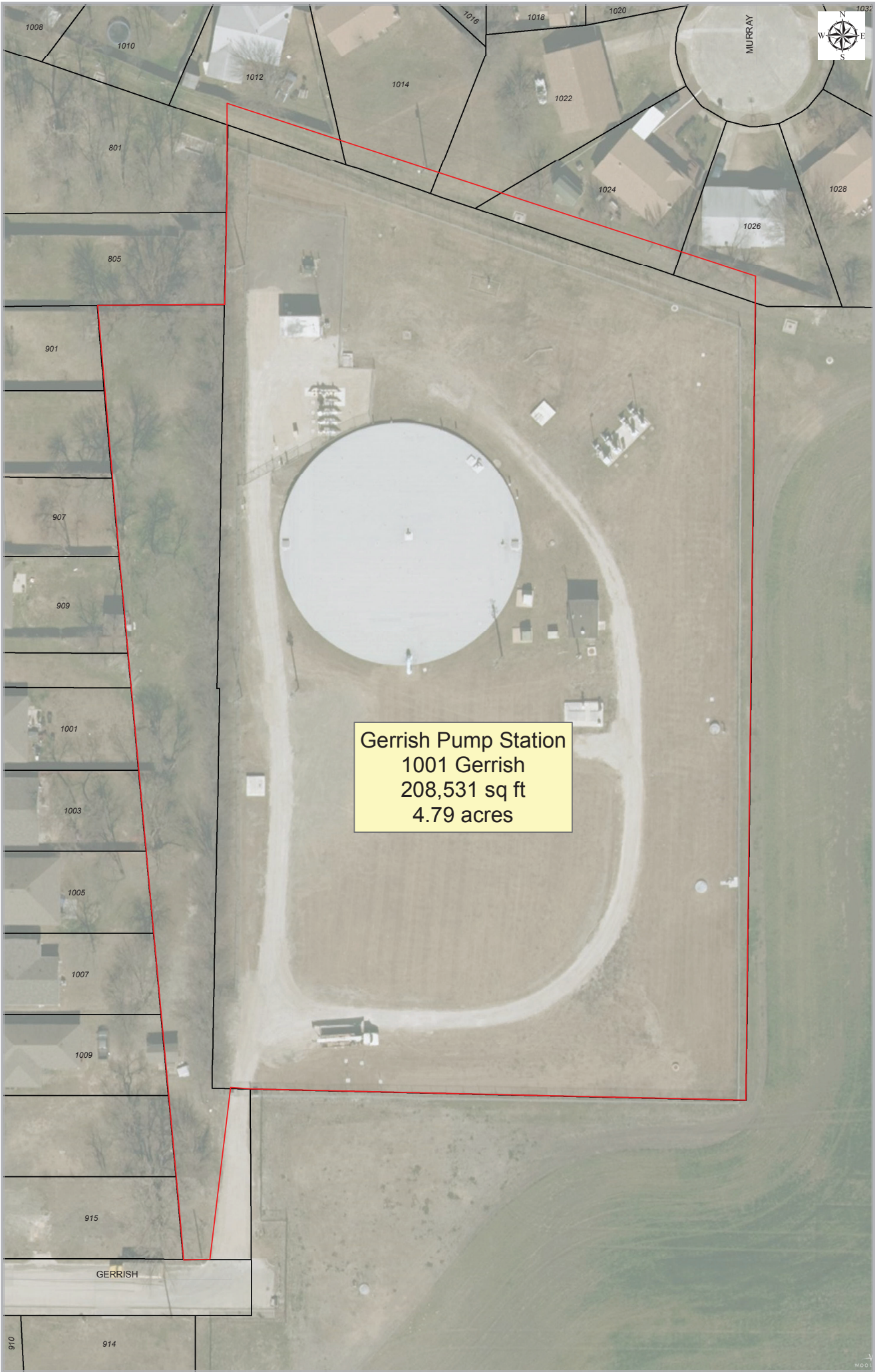

Gerrish Pump Station
1001 Gerrish
208,531 sq ft
4.79 acres



1605

204

206

208

210-212



Industrial EST
109 Industrial
58,370 sq ft
1.34 acres

113

Legend
 MOWING AREA

INDUSTRIAL



Mowing Contractor
Must Mow 36"
Outside Fence

McKinney Ranch (FM720)
Pump Station
3250 McKinney Ranch Pkwy
458,687 sq ft
10.53 acres

Mowing Contractor
Must Mow 36"
Outside Fence

Legend
[Red outline box] MOWING AREA

MCKINNEY RANCH



Community EST
3335 Alma
109,353 sq ft
2.51 acres

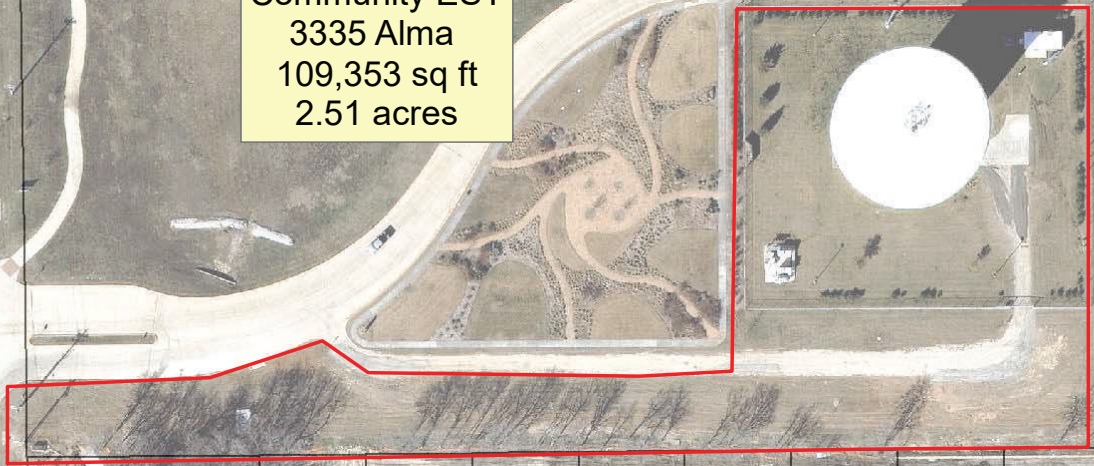

ALMA

7404 7400 7328 7324 7320 7316

LOS PADRES

7321 7317

7320 7316 7312

CHALLIS

JOSHUA TREE

7321 7317 7313



WESTRIDGE

10204

10200

10201

10205

Independence EST
10153 Westridge
96,268 sq ft
2.21 acres

10208

10204

10200

10104

10100

1801

1800

1804

1808

Legend
 MOWING AREA



2325
2321
2317
2313
2309
2305
2301
2225

University Pump Station
847,312 sq ft
19.45 acres

7760

7600

UNIVERSITY

UNIVERSITY

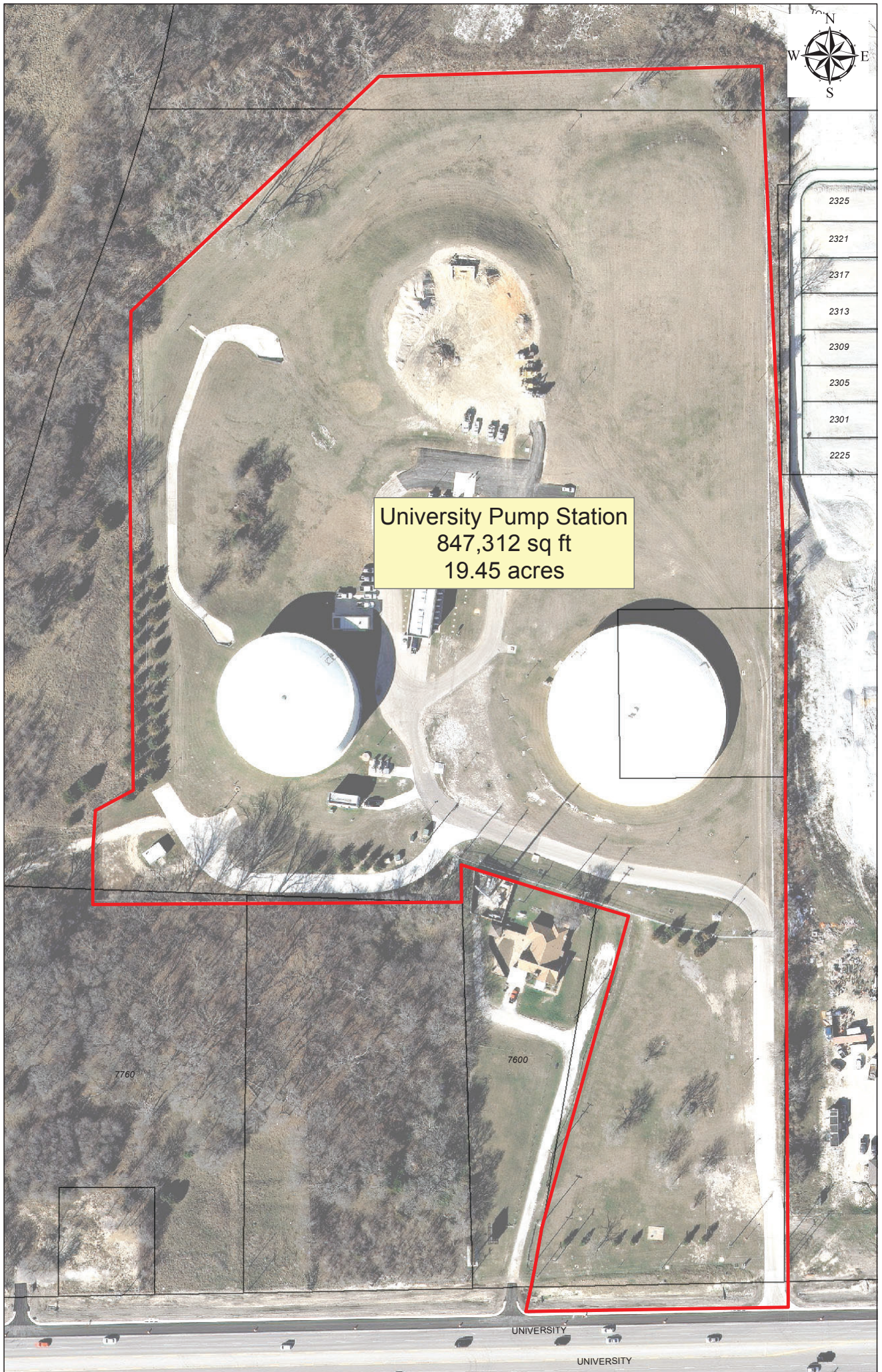



1970

1720

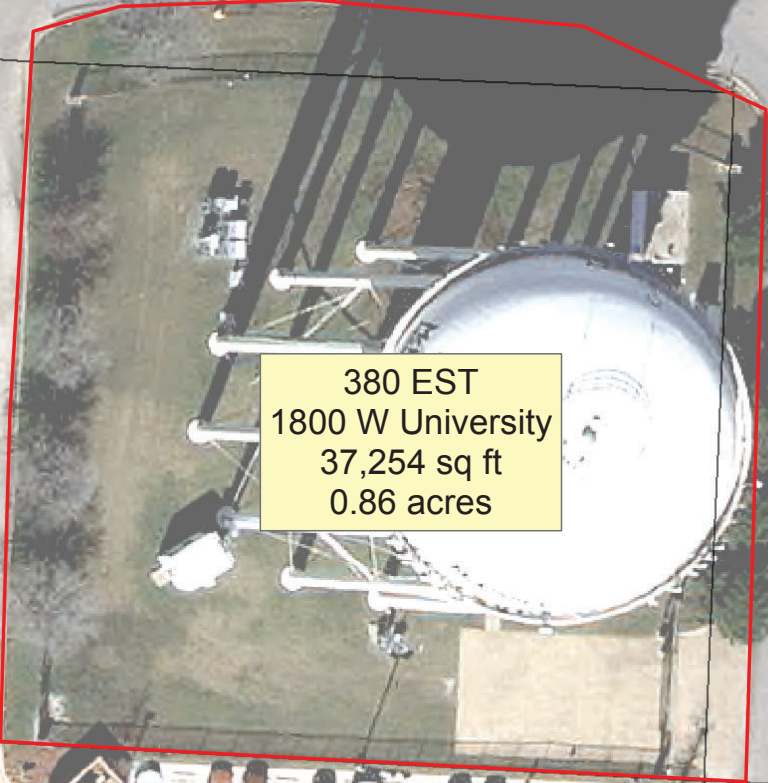

380 EST
1800 W University
37,254 sq ft
0.86 acres

1820

1810

1714



CR 943

Wilmeth EST
2890 CR 943
79,527 sq ft
1.83 acres

2890

3759

3755

3751

3723

3309

SAXONY

3722

3305

ROTH

3301

3723

3727

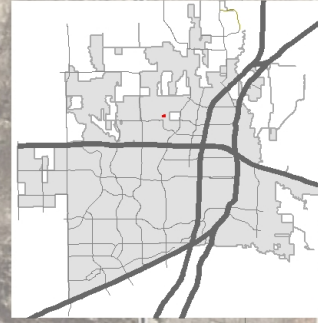



STACY

Future Stacy Water Tower
7021 Stacy Rd
65,533 sq ft
1.50 acres

7021

WATERS BRANCH

5100





Hardin EST
 3800 Virginia Parkway
 106,390 sq ft
 2.44 acres

Legend
 MOWING AREA





794/850 Pressure Reducing Valve
3920 Community Ave
920 sq dt
0.02 acre

COMMUNITY

JAMES PITTS

0 12.5 25 50 Feet

WOODS



Trinity Falls EST
4710 FM 543
118,919 sq ft
2.73 acres
6/22/2020

4746

15

6899

Legend

 MOWING AREA

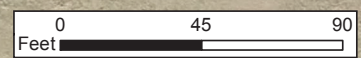



Feet
0 75 150 300

Redbud Pump Station
3601 Redbud Blvd
5 acres
217,800 sq ft

MCLARRY

REDBUD

7/13/2020

Legend

 MOWING AREA



Attachment D
9 Dam Locations

Site Name	Location	Approx. Acre
Bloomdale Lake Dam (17)	Community Avenue & Courthouse	6.2
Brinkmann Ranch Lake Dam (4)	NW of HWY 380 & Hardin Blvd	9.1
Eldorado Lake Dam (5A)	Valley Creek Drive & 75	6.8
Highland Lake Dam (2A)	CR 123 between CR 124 & CR 161	15.5
Mallard Lake Dam (3C)	SE Corner of Virginia & Lake Forest	6.1
Provine Lake Dam (3E)	Lockhart Drive	4.1
Summit View Lake Dam (2B)	Summit View Drive	8.6
Turrentine Lake Dam (3D)	SW Corner of Virginia & Hardin	8.8
Walnut Grove Lake Dam (1A)	Behind 380 Water Storage	4.4
	TOTAL	69.6

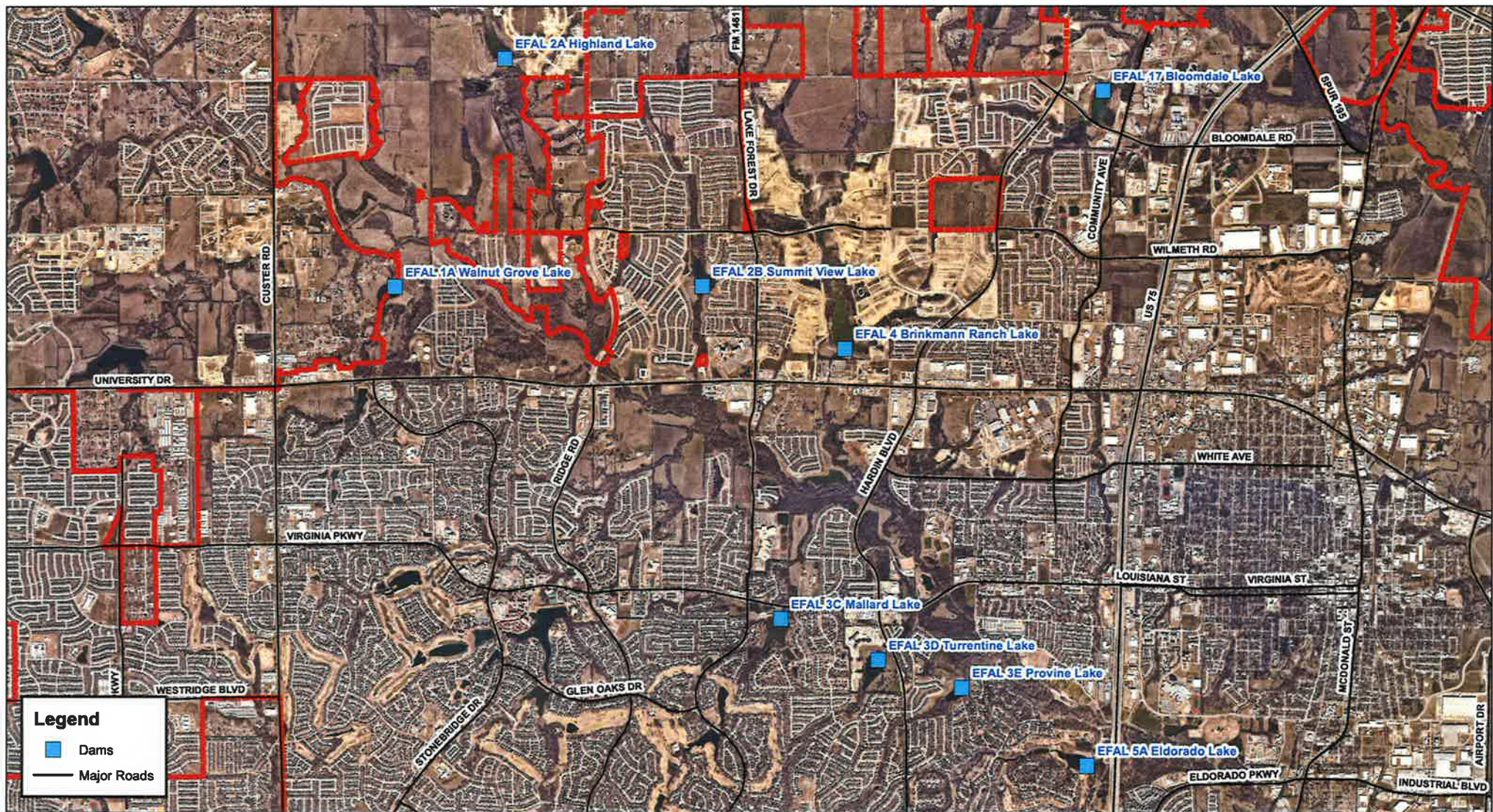

Legend

- Dams
- Major Roads

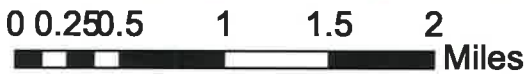

Source: City of McKinney GIS
Date 3/29/2023

City of McKinney Dam Locations

DISCLAIMER: This map and the information contained in it were developed as a general guide for public works facilities. Any use or reliance on this map by anyone else is at that party's risk and without liability to the City of McKinney, its officials or employees for any discrepancies, errors, or variances which may exist. Display may change due to updates in data collector or ordinance information.





Legend

- Dams
- Major Roads

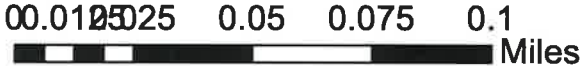

Source: City of McKinney GIS
Date 3/29/2023

Bloomdale Lake

Mowing Area 6.2 Acres

DISCLAIMER: This map and the information contained in it were developed as a general guide for public works facilities. Any use or reliance on this map by anyone else is at that party's risk and without liability to the City of McKinney, its officials or employees for any discrepancies, errors, or variances which may exist. Display may change due to updates in data collector or ordinance information.





Brinkmann Ranch Lake Mowing Area 9.1 Acres

Source: City of McKinney GIS
Date 3/29/2023

DISCLAIMER: This map and the information contained in it were developed as a general guide for public works facilities. Any use or reliance on this map by anyone else is at that party's risk and without liability to the City of McKinney, its officials or employees for any discrepancies, errors, or variances which may exist. Display may change due to updates in data collector or ordinance information.



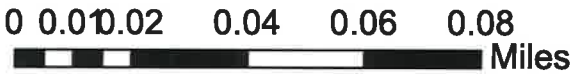

Source: City of McKinney GIS
Date 3/29/2023

Summit View Lake Mowing Area 8.6 Acres

DISCLAIMER: This map and the information contained in it were developed as a general guide for public works facilities. Any use or reliance on this map by anyone else is at that party's risk and without liability to the City of McKinney, its officials or employees for any discrepancies, errors, or variances which may exist. Display may change due to updates in data collector or ordinance information.





Concrete and riprap

EP# 1.1A Walnut Grove Lake

Legend

- Dams
- Major Roads

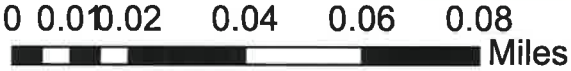

Source: City of McKinney GIS
Date 3/29/2023

Walnut Grove Lake

Mowing Area 4.4 Acres

DISCLAIMER: This map and the information contained in it were developed as a general guide for public works facilities. Any use or reliance on this map by anyone else is at that party's risk and without liability to the City of McKinney, its officials or employees for any discrepancies, errors, or variances which may exist. Display may change due to updates in data collector or ordinance information.



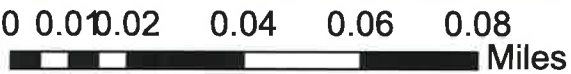

Source: City of McKinney GIS
Date 3/29/2023

Mallard Lake

Mowing Area 6.1 Acres

DISCLAIMER: This map and the information contained in it were developed as a general guide for public works facilities. Any use or reliance on this map by anyone else is at that party's risk and without liability to the City of McKinney, its officials or employees for any discrepancies, errors, or variances which may exist. Display may change due to updates in data collector or ordinance information.





0 0.01 0.02 0.04 0.06 0.08 Miles



Source: City of McKinney GIS
Date 3/29/2023

Turrentine Lake

Mowing Area 8.8 Acres

DISCLAIMER: This map and the information contained in it were developed as a general guide for public works facilities. Any use or reliance on this map by anyone else is at that party's risk and without liability to the City of McKinney, its officials or employees for any discrepancies, errors, or variances which may exist. Display may change due to updates in data collector or ordinance information.





0.00 0.01 0.02 0.03 0.04 Miles



Source: City of McKinney GIS
Date 3/29/2023

Provine Lake Mowing Area 4.1 Acres

DISCLAIMER: This map and the information contained in it were developed as a general guide for public works facilities. Any use or reliance on this map by anyone else is at that party's risk and without liability to the City of McKinney, its officials or employees for any discrepancies, errors, or variances which may exist. Display may change due to updates in data collector or ordinance information.





Legend

-  Dams
-  Major Roads

0.0075 0.015 0.03 0.045 0.06
Miles



Source: City of McKinney GIS
Date 3/29/2023

Eldorado Lake Mowing Area 6.8 Acres

DISCLAIMER: This map and the information contained in it were developed as a general guide for public works facilities. Any use or reliance on this map by anyone else is at that party's risk and without liability to the City of McKinney, its officials or employees for any discrepancies, errors, or variances which may exist. Display may change due to updates in data collector or ordinance information.





Legend

- Dams
- Major Roads

0.01 0.025 0.05 0.075 0.1 Miles



Source: City of McKinney GIS
Date 3/29/2023

Highland Lake

Mowing Area 15.5 Acres

DISCLAIMER: This map and the information contained in it were developed as a general guide for public works facilities. Any use or reliance on this map by anyone else is at that party's risk and without liability to the City of McKinney, its officials or employees for any discrepancies, errors, or variances which may exist. Display may change due to updates in data collector or ordinance information.



GEOGRAPHIC AREA 0 = MEDIANS & ROWS THROUGHOUT CITY

- Zone**
- Eric T. Simmons
 - Keith Biggs
 - Michael Baur

GEOGRAPHIC AREA 2

GEOGRAPHIC AREA 3

GEOGRAPHIC AREA 1

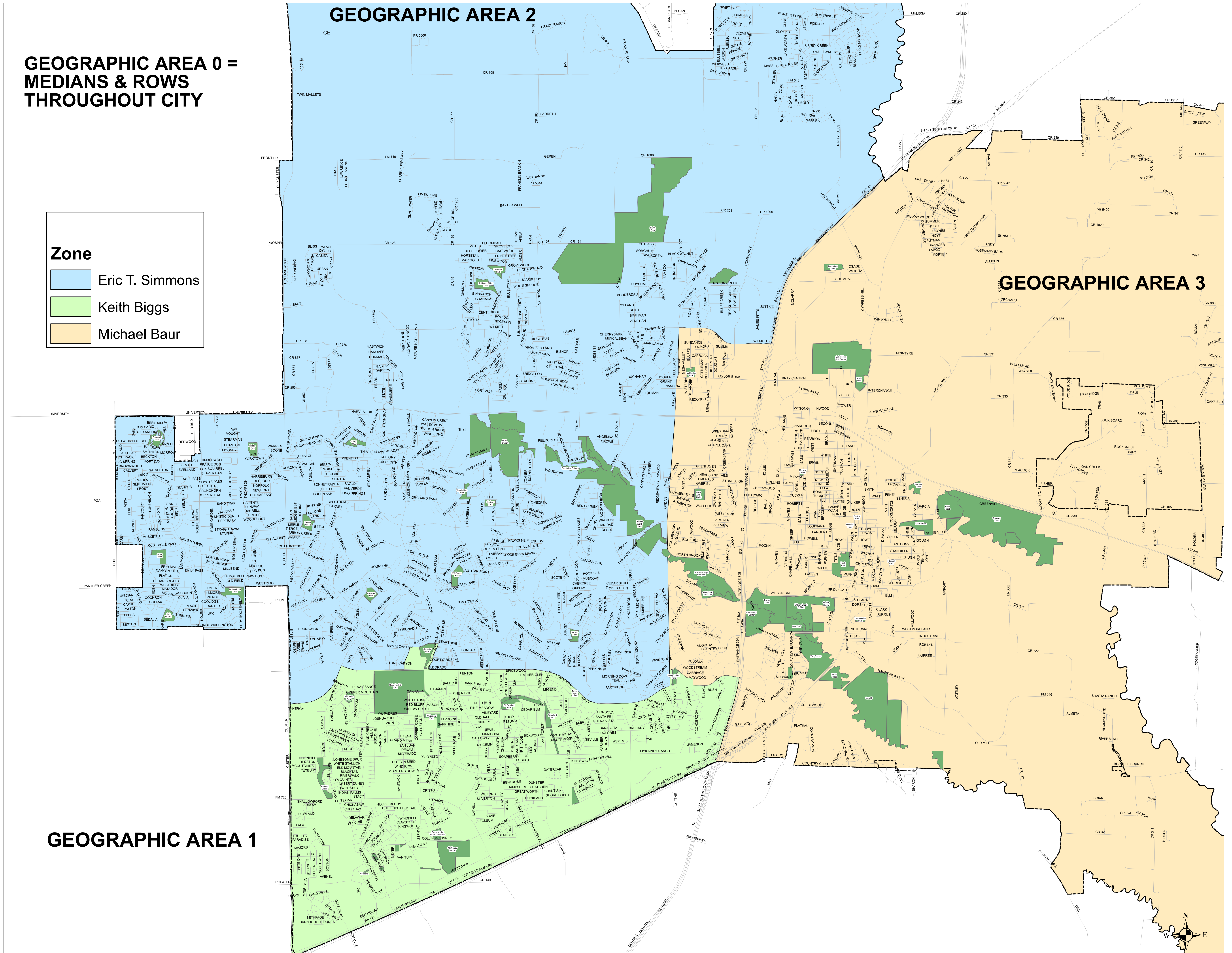

Geographic Area	Type	Line Item	Cycle	Description	Area Acres	Area SQ feet
0	Median	1.02	14	Airport Road - Hwy 380 south to 3 medians south of FM 546 @ Simpson Strong Tie	11.86	516,382.43
0	Median	1.03	7	Alma Road - Hwy 121 north to Joshua Tree Trail	5.59	221,437.99
0	Median	1.04	7	Bloomdale Road - Hardin east to 1 median past Shawnee	4.18	181,921.49
0	Median	1.05	14	Cedar Elm- Ash Lane west (3 medians)	0.33	14,243.39
0	Median	1.07	14	Collin McKinney Parkway - Alma east to Lake Forest	7.31	318,298.35
0	Median	1.08	14	Community Drive- 1 median north of Hwy 380	0.03	1,404.51
0	Median	1.10	7	Custer Road - SH 121 to Hwy 380	4.50	195,916.54
0	Median	1.11	14	Virginia Pkwy. Offshoots: Dogwood Trail - Virginia Pkwy. South to Shadow Lane Dr. (push mower only) + Virginia St. next to West Park Dr. + West Park Dr. - Virginia Pkwy. South to Lakeview Cir.	0.50	21,754.68
0	Median	1.12	7	Eldorado Parkway- Hwy 5/McDonald St. west to U.S. 75	3.17	138,263.99
0	Median	1.13	7	Eldorado Pkwy. Medians and ROWs: Eldorado Pkwy. - U.S. 75 West to Ridge Rd. (Exclude last median before Ridge Rd.) + Voltaire Blvd. - Eldorado Pkwy. South to end of medians + Eldorado Pkwy. - Country Club Dr. West to Candide Ln. + ROW beside 3000 Candide	14.88	648,095.08
0	Median	1.16	14	High Point Blvd.- Taylor- Burke Road north (1 median)	0.15	6,320.77
0	Median	1.17	7	Hardin Blvd. Medians and ROWs: Hardin Blvd. - Virginia South to Hwy. 121 SRT + Collin McKinney 1 median East of Hardin Blvd. + Hardin Blvd. (Vistas and El dorado Crossing Property, commercial property South to MISD property West side and to one house lot	11.59	504,568.01
0	Median	1.18	7	Hardin - Virginia north to CR 201 (includes narrow north side ROW on Wilmeth west of Hardin, 2,100' and west side ROW of Hardin north of Wilmeth, 1,800' for future Hardin SB lanes)	19.93	867,869.79
0	Median	1.19	14	Hudson Crossing -1 median south of Eldorado Parkway @ Sonic	0.04	1,742.00
0	Median	1.19A	14	Harry McKillop	6.55	285,333.39
0	Median	1.20	7	Industrial Blvd. Medians and ROWs: Industrial Blvd. - McDonald St. East to airport entrance + Detention Basin @ Railroad Tracks	5.37	233,742.58
0	Median	1.21	7	Lake Forest Dr. Medians and ROWs: Lake Forest Dr. - Virginia Pkwy. North to Bloomdale Rd. (includes Farleyville lot on West side of Lake Forest and East bridge ROW on Bloomdale) + Lake Forest ROW + CR164 ROW	13.58	591,255.29
0	ROW	1.21b	14	Farleyville	3.61	157,251.00
0	Median	1.22	7	Lake Forest Dr. - Eldorado Pkwy. South to Hwy 121 / SRT	5.49	239,117.79
0	Median	1.24	14	McDonald St. - Eldorado Pkwy. South to Old Mill Rd. + McDonald St. at Louisiana St. (1 median North, 2 medians South) + South McDonald St. at Tennessee St. (3 medians) + North McDonald- 3 medians North of Hwy. 380 and 1 median South of 380 + Tennessee St	2.33	101,580.91
0	Median	1.28	7	McKinney Ranch Pkwy. Medians: McKinney Ranch Pkwy. - 1 median East of Hardin to S Ridge Rd. West to Ridge Road includes North ROW from Kathryn to Columbus and Ridge South to Stacy + McKinney Ranch Parkway - Stacy Rd to S Ridge Rd 7 medians West to Ridge	12.16	529,537.82
0	Median	1.29	14	Medical Center Dr. and Gateway Blvd. Medians: Medical Center Dr. - Eldorado Pkwy. South to Hwy. 5 + Gateway Blvd. - Medical Center Dr. West to Hwy. 75 frontage road	1.81	78,731.81
0	Median	1.31	14	Redbud Blvd. and Corporate Dr.: Redbud Blvd. Medians - Hwy. 380 North to Bloomdale Rd. + Corporate Dr. - 1 median @ Redbud Blvd.	2.00	86,926.60
0	Median	1.32	7	Ridge Road - Eldorado south to Stacy Road	6.63	288,662.44
0	Median	1.33	7	Ridge Road - Virginia 3rd median north of bridge north to Hwy 380	2.73	119,037.02
0	Median	1.34	7	Silverado Trail - McKinney Ranch Parkway west to end of medians at bridge before Custer	2.63	114,495.71
0	Median	1.35	7	Stacy Road - Hwy 121 NW to Custer	5.49	238,915.65
0	Median	1.36	14	Stewart Rd. - Hwy 5 west to Medical Center Drive	0.54	23,347.78
0	Median	1.37	14	Tennessee St. at Midway	0.05	2,199.47
0	Median	1.38	14	Redbud Pump Station for five (5) flower beds - 3601 Redbud Blvd - weed removal & trash pick-up only	0.43	18,730.00
0	Median	1.39	14	University Dr., Hwy 380.- U.S. 75 east to New Hope Rd.	2.51	109,202.94
0	Median	1.40	7	University Dr., Hwy 380.- U.S. 75 west to Custer Drive	3.48	151,501.14
0	Median	1.42	7	Virginia Pkwy. Medians: Virginia Pkwy. - U.S. 75, West to Stonebridge medians ~~~ and Peregrine Dr. West to Hagen (includes lot East of > Fork horn West of auto repair shop) + Louisiana St. and Virginia St.- U.S. 75 East to turn around + Virginia East Pkwy	10.68	465,016.13
0	Median	1.45	7	White St.- U.S. 75 west to Hardin	2.49	108,223.72
0	Median	1.46	7	Wilmeth Rd. Medians and ROWs: Wilmeth Road - Lake Forest West to Ridgeknoll Ave. + 6048 Co Ro 124 (NW corner of Wilmeth Rd and Future Ridge Road)	5.52	240,460.76
0	Median	1.47	14	Wilmeth Road- Hardin, east to Hwy 5 (includes small portion of south right of way at Community, near white rail fence)	7.97	346,875.84
0	Median	1.48	7	Wilson Creek Pkwy. - Kentucky St. West to Rockhill (includes 1 median on Big Bend) Push Mow Only + Wilson Creek Pkwy. at College St. (2 medians)	7.56	329,433.07
0	Median	1.52	7	Coit Road- Buckeye north to Westridge/Panther Creek	2.17	94,314.22
0	Median	1.56	14	Spur 399 medians	3.28	142,994.04
0	Median	1.57	7	Airport: 8 parking lot islands between Corp 3 + control tower area	0.75	32,876.41
0	Median	1.63	7	Trinity Falls and Laud Howell Medians: Trinity Falls Parkway + Laud Howell - Hwy. 75 North to Trinity Falls Pkwy. and 1 median South of Hwy. 75	8.41	366,345.50
0	Median	1.64	7	N. Ridge Rd - Highland Lakes	1.86	81,021.60
0	Median	1.65	7	N. Ridge Rd - University Dr., Hwy 380 north to Wilmeth Rd. including roundabout and adjoining medians	4.61	200,811.60
0	ROW	2.16	14	University Dr. ROW (Gray Branch Rd. east 1750' to commercial businesses)	1.49	64,901.97
0	ROW	2.29	7	1304 S Tennessee St	0.10	4,545.69
0	ROW	2.28	7	3702 W University Dr	0.22	9,745.30
0	ROW	2.10	7	Four inner corners of Wilmeth and Hwy 75.	1.81	78,631.30
0	ROW	2.03	14	Wilmeth Rd.- U. S. 75 west to Community Drive - Northside 15 W x .3 Miles	0.52	22,651.00
0	ROW	2.09	14	Lake Forest - west right of way from Hwy 380 south to driveway of residence south of Wilson Creek bridge	1.34	58,421.54
0	ROW	2.27	7	Lake Forest - Leonard Searcy Survey, Tract 15	1.05	45,738.00
0	ROW	2.11	14	U.S. 75 @ Wilmeth 4- landscaped corners and small turf areas, SE,SW,NE & NW	1.81	78,843.00
0	ROW	2.12	7	U.S. 75 Medians and ROWs: U.S. 75 - White Street South to Hwy. 121 SRT + U.S. 75@ U.S. 380-4 landscaped corners and small turf areas, SE, SW, NE & NW + North Brook Drive- U.S. 75 West (2 medians)	16.45	716,554.28
0	ROW	2.14	7	ROW Virginia Pkwy. - Jordan Rd. to 100' west of Sorrell Rd. - Mow 20 ft. away from Virginia Pkwy	1.04	45,358.20
0	ROW	2.15	7	PW ROW 42-Railroad 2	0.30	13,229.67
0	ROW	2.17	7	Airport Rd ROW	1.99	86,829.45

Geographic Area	Type	Line Item	Cycle	Description	Area Acres	Area SQ feet
1	Park	3.56	14	True Blue (Arboles Addition)	1.72	74,945.85
1	Park	3.02	7	Winniford and Avalon Parks: Winniford Park, 4900 Highlands Dr.-Lake Forest Dr. South to McKinney Ranch Parkway. Includes hike and bike trail ROW South of McKinney Ranch South to MISD property. + Avalon – City Park Land at Collin McKinney Pkwy.	23.14	1,007,596.67
1	Park	3.03	7	E. A. Randles Park, 5400 Cedar Elm Dr.	10.72	466,965.85
1	Park	3.04	7	Cottonwood Creek Greenbelt- Woodson Rd. east to Ash Ln. & Ash east to Lake Forest	11.99	522,199.44
1	Park	3.06	7	Valley Creek Park, 2750 Valley Creek trail	5.76	251,048.14
1	Park	3.07	7	Gabe Nesbitt Community Park, baseball & softball complexes, tennis complex, skate park and McKinney Green Garden, PSA grounds and APEX Center 7001 Eldorado Parkway & 3205 Alma Rd.	79.57	3,466,124.83
1	Park	3.08	7	Serenity Park, 6701 Berkshire South	8.17	355,746.78
1	Park	3.15	7	Tom Allen Jr. Park, 3301 Bahnman	5.21	226,797.87
1	Park	3.16	7	Rowlett Creek Park, 4200 Bio Fork Trail	15.06	655,986.65
1	Park	3.17	7	John Whisenant Park, 3700 Hudson Crossing	8.39	365,305.60
1	Park	3.22	7	Crape Myrtle World Collection, 6452 Collin McKinney Parkway	5.20	226,554.20
1	Park	3.34	7	McKinney Soccer Complex at Craig Ranch	30.19	1,315,156.30
1	Park	3.48	7	McKinney Facilities Complex and Senior Recreation Center - includes Purchasing and Wilson Creek	5.41	235,659.00
1	City Facility	4.03	7	Fire Station # 3, (includes Taylor Park), 4269 Eldorado	1.91	83,370.09
1	City Facility	4.08	14	Fire Station # 8, 3445 Alma Rd	1.24	53,953.12
1	City Facility	4.12	7	Fire Station 11 in Craig Ranch on VanTuyt	1.03	44,729.85

Geographic Area	Type	Line Item	Cycle	Description	Area Acres	Area SQ feet
2	Park	3.35	21	Reserve at Westridge Park Lot 1, Block A (next to Furr Elementary located at 551 S Bluestem Dr, McKinney, TX 75070)	8.06	351,001.50
2	Park	3.49	7	Erwin Park ROW and Camp Sites	24.93	1,085,749.01
2	Park	3.01	7	Falcon Creek Park, 301 Peregrine Dr.	10.14	441,707.42
2	Park	3.05	7	W. B. Finney Park, 6350 Glen Oaks Dr.	9.49	413,480.35
2	Park	3.09	7	A. Hardy Eubanks Park, 1501 Round hill Road	8.94	389,402.17
2	Park	3.10	7	McKissick Park, 2702 Taylor-Burk Drive	6.45	281,061.00
2	Park	3.11	7	Aviator Park, 1201 Monticello	7.44	323,849.09
2	Park	3.12	7	Horizon Park, 401 Flatrock Drive	5.46	237,943.29
2	Park	3.13	7	Ash Woods Park, 10301 JFK Blvd.	9.52	414,486.18
2	Park	3.18	7	Jim Ledbetter Park, 3212 Bluewood Drive	8.62	375,570.52
2	Park	3.19	7	Cary Cox Memorial Park, 1611 North Stonebridge Dr.	9.20	400,710.77
2	Park	3.20	7	Waterford Lane and Castlewood Drive area on south and west side	1.37	59,860.71
2	Park	3.21	7	Bonnie Wenk Park, 2996 Virginia Pkwy	54.31	2,365,552.78
2	Park	3.24	7	George Webb Park, 10450 Mill Bend	9.93	432,380.29
2	Park	3.25	7	Dr. Mack Hill Park, 1849 Reagan Drive	16.27	708,624.51
2	Park	3.26	7	Robinson Ridge, Muscadine Drive	15.20	662,100.38
2	Park	3.27	7	Creekview Estates Parkland - Fieldcrest Dr. @ Lake Forest	55.23	2,405,771.16
2	Park	3.28	14	Prestwyck Park	11.18	487,026.31
2	Park	3.33	7	Hill Top Park	8.17	355,769.38
2	Park	3.54	14	Gray Branch houses & ROW	3.48	151,407.44
2	City Facility	4.01	7	Public Safety Building	8.01	348,712.53
2	City Facility	4.05	7	Fire Station # 5, 6600 West Virginia Parkway	1.49	64,769.20
2	City Facility	4.07	7	Fire Station # 7, 861 Independence Parkway	1.69	73,734.09
2	City Facility	4.09	7	Fire Station # 9 Lake Forest	1.06	46,369.01
2	City Facility	4.11	14	Future Fire Station Site West Side of Hardin Boulevard, Approximately 500 feet North of Virginia	3.44	149,892.91
2	ROW	2.18	7	Fire HQ property on Taylor Burk	0.29	12,795.34
2	ROW	2.19	7	Independence Pkwy. ROW south of Virginia Pkwy to Fire Station #7	0.66	28,786.42
2	ROW	3.62	14	Provine (Lake front off of Watersedge Dr)	1.61	69,987.90

Geographic Area	Type	Line Item	Cycle	Description	Area Acres	Area SQ feet
3	Park	3.38	7	Cottonwood Park	2.66	115,720.52
3	Park	3.39	7	Fitzhugh Park and Water Building: Fitzhugh Park + Water Building Rockwall St.	2.72	118,656.24
3	Park	3.41	7	Wattley Park	5.25	228,692.63
3	Park	3.42	7	North Park	7.53	328,107.44
3	Park	3.43	7	Murphy Park	0.72	31,388.76
3	Park	3.44	7	Towne Lake Disc Golf course	18.80	818,956.15
3	Park	3.47	7	Recreation Center at Towne Lake	16.73	728,778.42
3	Park	3.51	14	Smith Detention Area	0.64	27,860.22
3	Park	3.52	7	Kentucky-Davis Parking Lot	0.12	5,102.16
3	Park	3.55	7	Lamar and Main Lot	0.30	13,158.10
3	Park	3.57	14	Centennial Homes	2.92	127,050.51
3	Park	3.14	7	Inspiration Park, 4212 Shawnee Drive	8.65	376,690.53
3	Park	3.29	14	Greens of McKinney, Eldorado Pkwy south to Stewart Road	77.45	3,373,042.73
3	Park	3.29A	7	McKinney Greens	4.28	186,220.10
3	Park	3.31	7	Finch Park	20.14	877,200.16
3	Park	3.32	7	Towne Lake	62.15	2,707,218.18
3	Park	3.36	7	Mary Will Craig Park	9.02	392,786.95
3	Park	3.65	7	Old Settler's Park	12.08	526,123.04
3	Park	3.66	7	Mouzon Ballfields Common Areas	2.44	106,440.88
3	Park	3.67	7	Al Ruschhaupt Soccer 1	11.35	494,491.93
3	Park	3.68	7	Al Ruschhaupt Soccer 2	11.67	508,138.29
3	Park	3.69	7	Alex Clark Disc Golf Course	18.71	815,074.80
3	City Facility	3.70	7	TUPPS Parking Lot	0.86	37,461.60
3	City Facility	4.13	7	Municipal Bldgs.-Hall Library, City Hall and Development Services, Municipal Courts , Lamar & Kentucky Parking	1.77	77,046.56
3	City Facility	1.51	7	½ Sheraton Hotel parking lot, east- side and parking lot	1.81	79,037.94
3	City Facility	3.23	7	Flour Mill city parking lot, east of Hwy 5 between Virginia and Louisiana adjacent to railroad tracks and Flour Mill	0.66	28,849.11
3	City Facility	3.58	7	Public Works Facility on Hwy 75	2.36	102,793.13
3	City Facility	4.02	7	Old Central Fire Station, 131 Chestnut Street, includes parking lot medians/ROW on McDonald Street	0.33	14,400.00
3	City Facility	4.04	7	Fire Station # 4, 2001 Industrial Blvd.	1.08	46,871.11
3	City Facility	4.06	7	Fire Station # 6, 1890 market Place Drive	0.99	43,121.15
3	City Facility	4.10	7	Fire Station # 10, 1150 Olympic Crossing, McKinney, TX 75071	1.07	46,657.38
3	City Facility	4.14	30	McKinney AirFlite Bed Maintenance	0.09	3,980.00
3	City Facility	4.15	7	McKinney AirFlite 1389 FM 546.	1.64	71,268.09
3	ROW	3.60	14	801 Healy St	0.20	8,829.58
3	ROW	3.61	14	601 Broad St.	0.13	5,835.55
3	ROW	2.23	21	Healy ROW drainage	0.52	22,569.67
3	ROW	2.25	21	Throckmorton ROW	1.07	46,627.39
3	ROW	2.20	21	312 Lincoln St	0.08	3,410.30
3	ROW	2.21	21	605 Howard St	0.17	7,606.95
3	ROW	2.22	21	Fitzhugh & Railroad NEC (West of 701 Fitzhugh)	0.27	11,670.82
3	LOT	2.24	21	416 W. Standifer	0.05	2,249.43
3	LOT	2.26	21	Lot North of 610 N Throckmorton	0.17	7,530.32
3	LOT	3.63	21	5201 BOIS D'ARC RD	0.39	17,165.63