

# THE COTTON MILL

Retail Infrastructure Grant

# LANDMARK RETAIL

- Located at 610 Elm Street, The Cotton Mill sits at the entrance or "gateway" into the city via Highway 5



# THE PROJECT

- What: New Sewer & Drainage lines added to the exterior of the property
- Why: Needed to add additional restrooms for a new Event Hall deemed, "The Atrium"

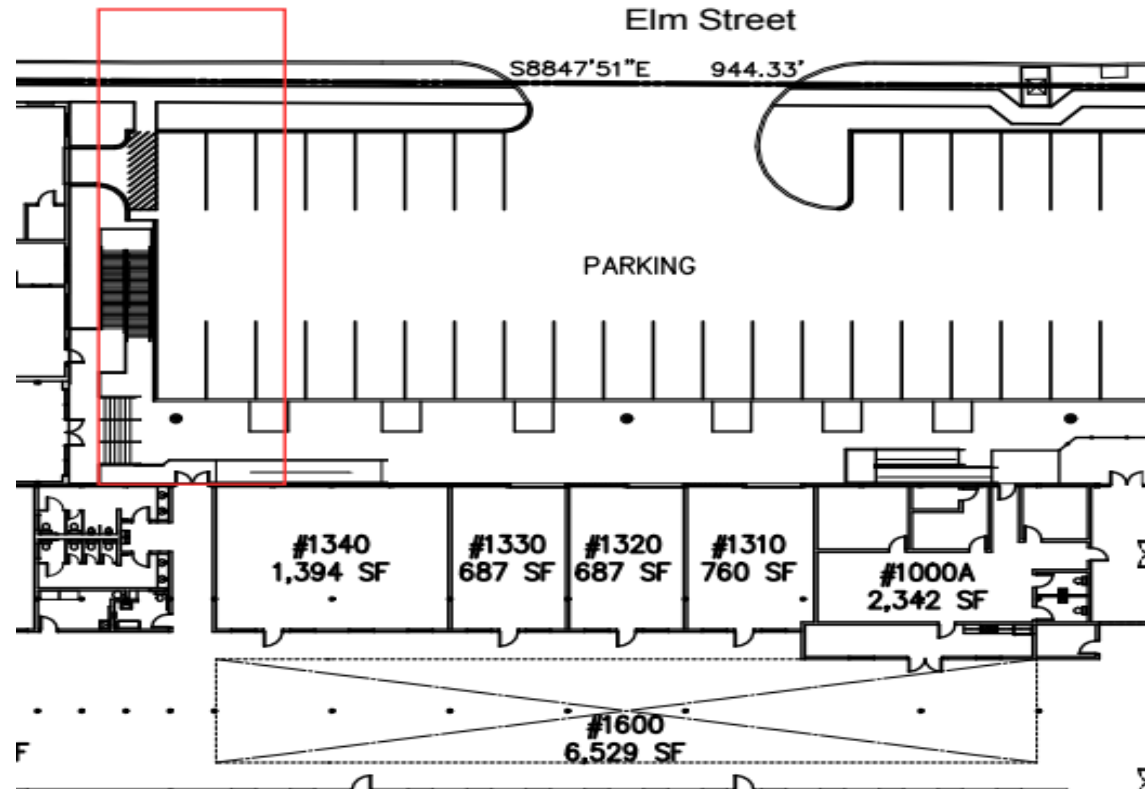

# THE PROJECT

**Scope of Work: Remove and Replace Concrete Paving.  
Per plans provide by owner.**

- .- Traffic control, flaggers**
- .-Saw Cut, clean up**
- .-Excavation & Back-fill.**

- .-New Street Paving-----\$ 9,500.00**
- .- Trench Safety Plan-----\$ 600.00**
- .-PSI-Testing Lab-----\$ 2,186.00**
- .- Extra Parking lot Concrete -----\$12 ,500.00**
- Wall opening for water line, etc.**

**Total \$ 24,786.00**

- .Trench safety protection equipment (may be use) \$ 2, 722.50**

# THE PROJECT

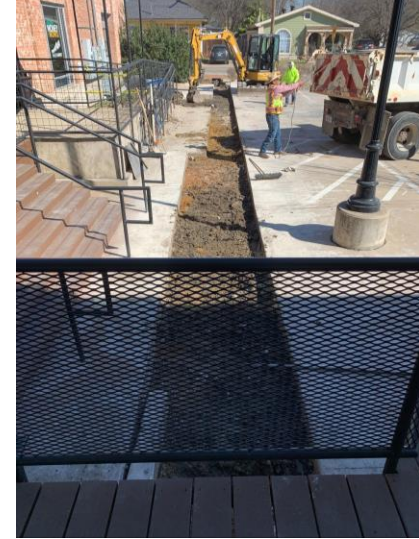

# THE PROJECT

