

Case No. 13-251MRP

CVS Stacy Custer Addition

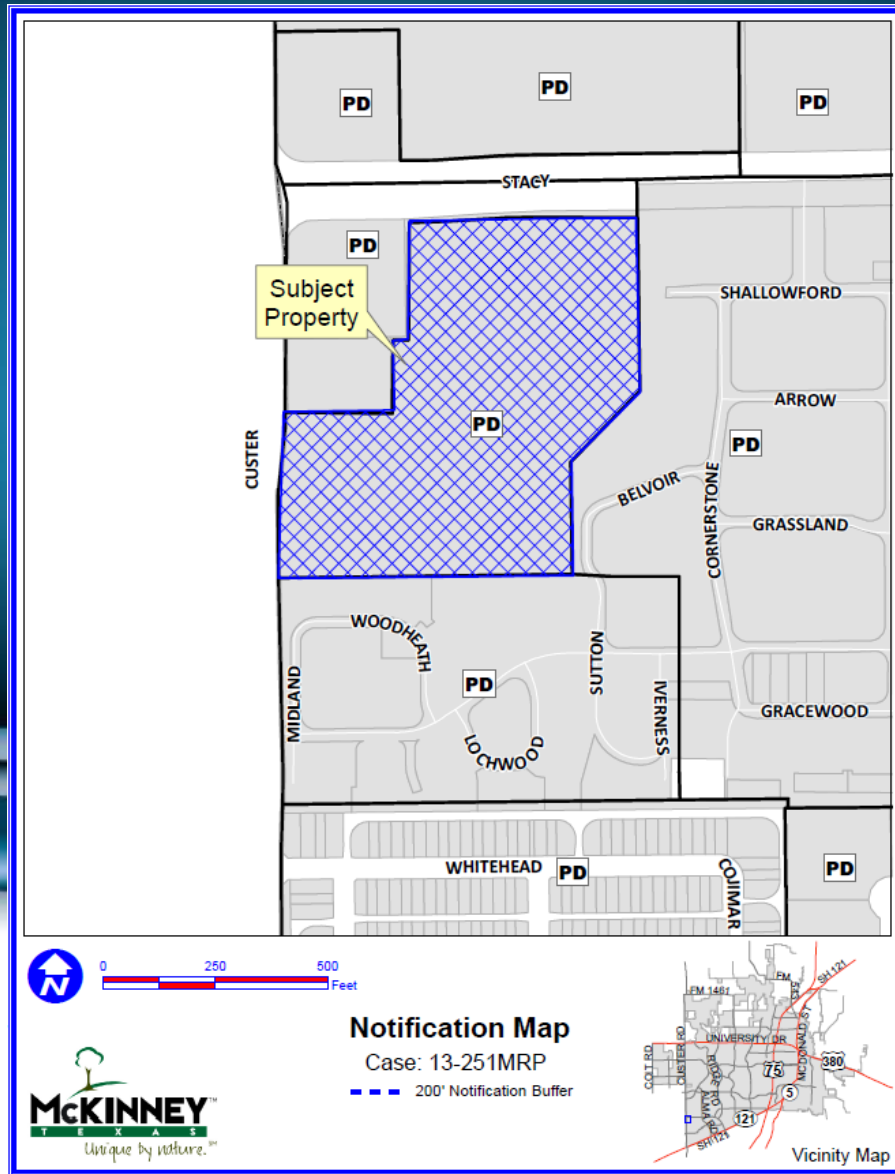

Location Map



Aerial Exhibit

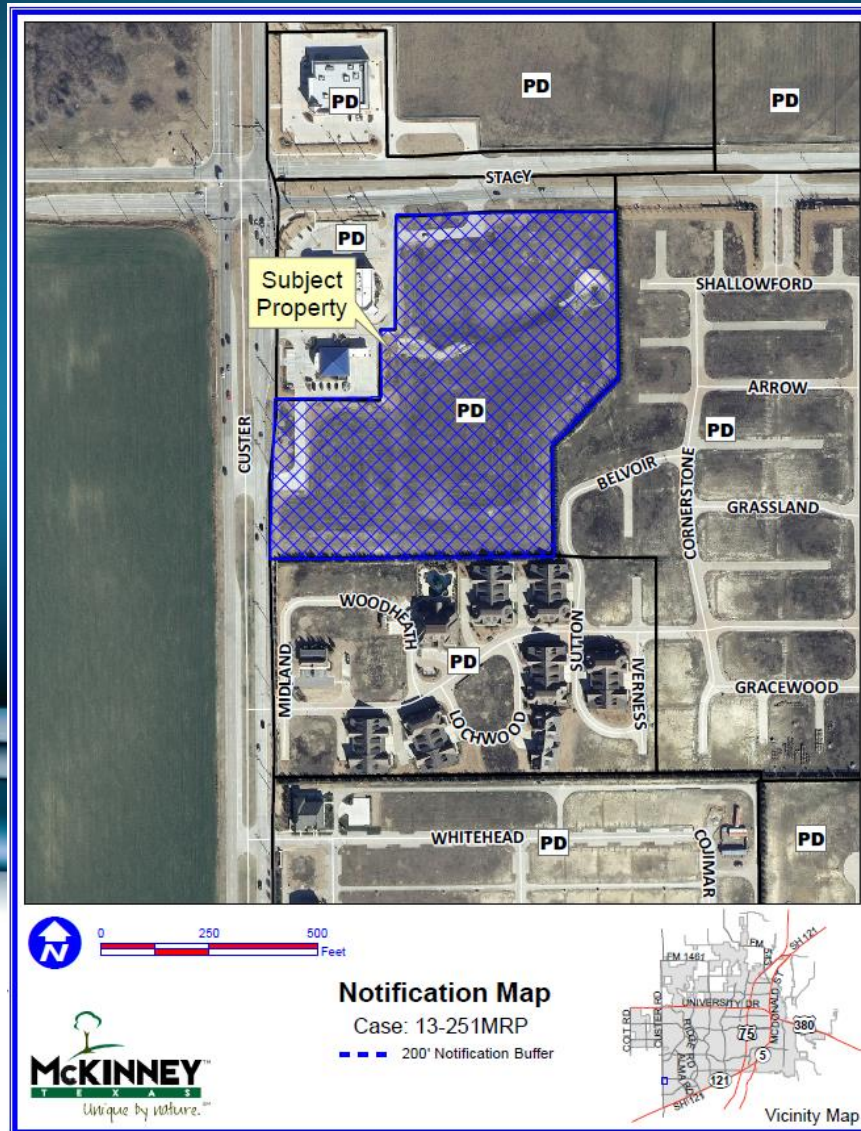

Proposed Minor Replat

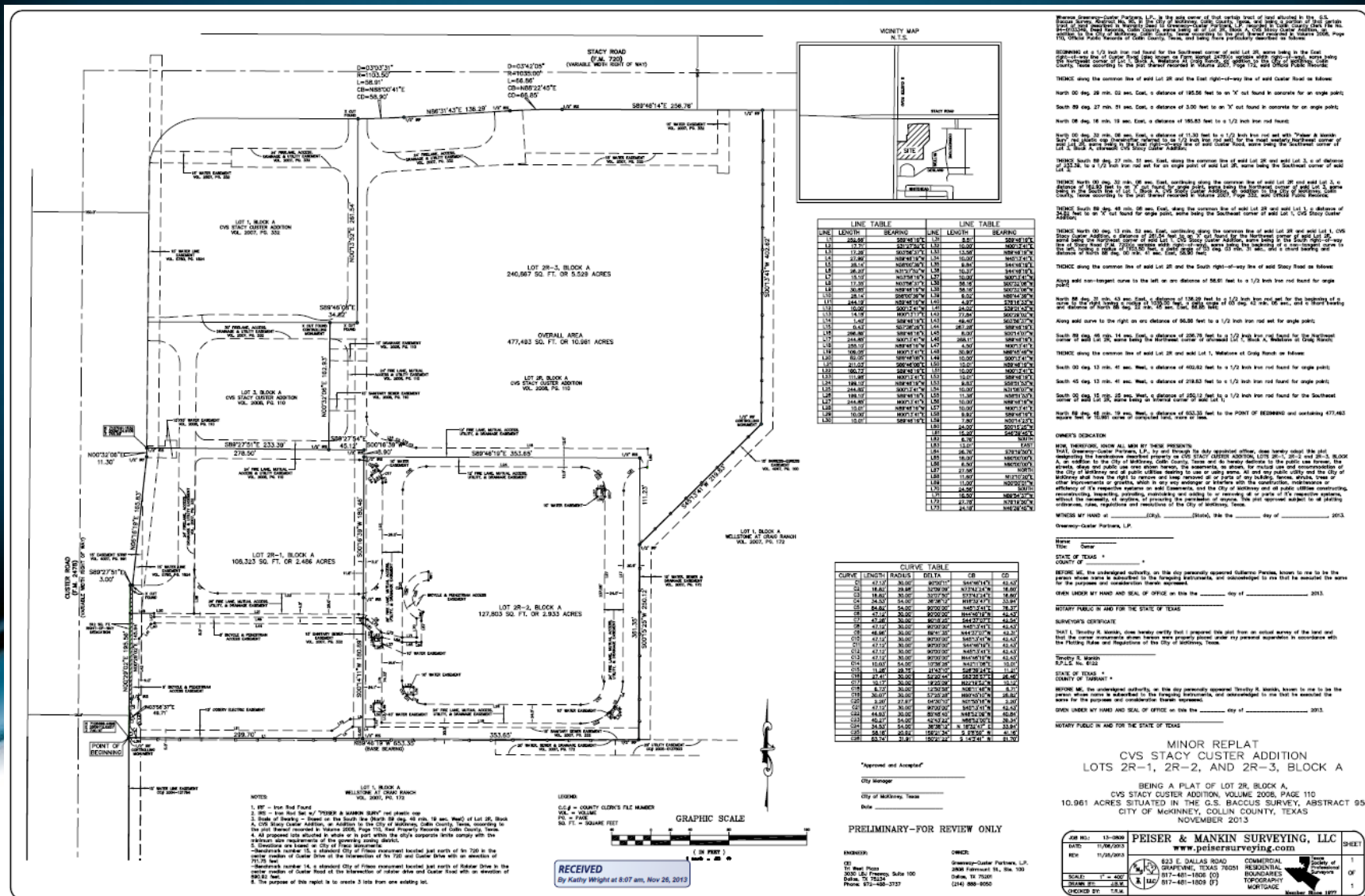

LINE	LENGTH	BEARING	LINE	LENGTH	BEARING
L1	12.75	S89°45'14"E	L1	12.75	S89°45'14"E
L2	12.75	S89°45'14"E	L2	12.75	S89°45'14"E
L3	12.75	S89°45'14"E	L3	12.75	S89°45'14"E
L4	12.75	S89°45'14"E	L4	12.75	S89°45'14"E
L5	12.75	S89°45'14"E	L5	12.75	S89°45'14"E
L6	12.75	S89°45'14"E	L6	12.75	S89°45'14"E
L7	12.75	S89°45'14"E	L7	12.75	S89°45'14"E
L8	12.75	S89°45'14"E	L8	12.75	S89°45'14"E
L9	12.75	S89°45'14"E	L9	12.75	S89°45'14"E
L10	12.75	S89°45'14"E	L10	12.75	S89°45'14"E
L11	12.75	S89°45'14"E	L11	12.75	S89°45'14"E
L12	12.75	S89°45'14"E	L12	12.75	S89°45'14"E
L13	12.75	S89°45'14"E	L13	12.75	S89°45'14"E
L14	12.75	S89°45'14"E	L14	12.75	S89°45'14"E
L15	12.75	S89°45'14"E	L15	12.75	S89°45'14"E
L16	12.75	S89°45'14"E	L16	12.75	S89°45'14"E
L17	12.75	S89°45'14"E	L17	12.75	S89°45'14"E
L18	12.75	S89°45'14"E	L18	12.75	S89°45'14"E
L19	12.75	S89°45'14"E	L19	12.75	S89°45'14"E
L20	12.75	S89°45'14"E	L20	12.75	S89°45'14"E

CURVE	LENGTH	RADIUS	DELTA	CB	CO
C1	12.75	30.00	89.91	12.75	12.75
C2	12.75	30.00	89.91	12.75	12.75
C3	12.75	30.00	89.91	12.75	12.75
C4	12.75	30.00	89.91	12.75	12.75
C5	12.75	30.00	89.91	12.75	12.75
C6	12.75	30.00	89.91	12.75	12.75
C7	12.75	30.00	89.91	12.75	12.75
C8	12.75	30.00	89.91	12.75	12.75
C9	12.75	30.00	89.91	12.75	12.75
C10	12.75	30.00	89.91	12.75	12.75
C11	12.75	30.00	89.91	12.75	12.75
C12	12.75	30.00	89.91	12.75	12.75
C13	12.75	30.00	89.91	12.75	12.75
C14	12.75	30.00	89.91	12.75	12.75
C15	12.75	30.00	89.91	12.75	12.75
C16	12.75	30.00	89.91	12.75	12.75
C17	12.75	30.00	89.91	12.75	12.75
C18	12.75	30.00	89.91	12.75	12.75
C19	12.75	30.00	89.91	12.75	12.75
C20	12.75	30.00	89.91	12.75	12.75

MINOR REPLAT
CVS STACY CUSTER ADDITION
LOTS 2R-1, 2R-2, AND 2R-3, BLOCK A
 BEING A PLAT OF LOT 2R, BLOCK A,
 CVS STACY CUSTER ADDITION, VOLUME 2008, PAGE 110
 10.961 ACRES SITUATED IN THE G.S. BACCHUS SURVEY, ABSTRACT 95
 CITY OF MCKENNEY, COLLIN COUNTY, TEXAS
 NOVEMBER 2013

PEISER & MANKIN SURVEYING, LLC
 www.peisersurveying.com

823 E. DALLAS ROAD
 GARLAND, TEXAS 75041
 (972) 917-1800
 (972) 917-1801-1807

COMMERCIAL
 RESIDENTIAL
 BOUNDARIES
 TOPOGRAPHY
 MORTGAGE

Member Since 1979

NOTARY PUBLIC IN AND FOR THE STATE OF TEXAS
 STATE OF TEXAS
 COUNTY OF TARRANT
 I, _____, Notary Public in and for the State of Texas, do hereby certify that I prepared this plat from an actual survey in accordance with the Public Survey Laws of the State of Texas, and I am duly qualified to perform my general notary duties in compliance with the Public Survey Laws of the State of Texas.

NOTARY PUBLIC IN AND FOR THE STATE OF TEXAS
 STATE OF TEXAS
 COUNTY OF TARRANT
 I, _____, Notary Public in and for the State of Texas, do hereby certify that I prepared this plat from an actual survey in accordance with the Public Survey Laws of the State of Texas, and I am duly qualified to perform my general notary duties in compliance with the Public Survey Laws of the State of Texas.

NOTARY PUBLIC IN AND FOR THE STATE OF TEXAS
 STATE OF TEXAS
 COUNTY OF TARRANT
 I, _____, Notary Public in and for the State of Texas, do hereby certify that I prepared this plat from an actual survey in accordance with the Public Survey Laws of the State of Texas, and I am duly qualified to perform my general notary duties in compliance with the Public Survey Laws of the State of Texas.

NOTARY PUBLIC IN AND FOR THE STATE OF TEXAS
 STATE OF TEXAS
 COUNTY OF TARRANT
 I, _____, Notary Public in and for the State of Texas, do hereby certify that I prepared this plat from an actual survey in accordance with the Public Survey Laws of the State of Texas, and I am duly qualified to perform my general notary duties in compliance with the Public Survey Laws of the State of Texas.

RECEIVED
 By Kathy Wright at 8:07 am, Nov 26, 2013

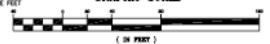

PRELIMINARY-FOR REVIEW ONLY

- NOTES**
1. 1/8" = 100 Feet
 2. 1/8" = 100 Feet
 3. 1/8" = 100 Feet
 4. 1/8" = 100 Feet
 5. 1/8" = 100 Feet
 6. 1/8" = 100 Feet
 7. 1/8" = 100 Feet
 8. 1/8" = 100 Feet

LEGEND

City Boundary

City of McKinney Lines

Date

APPROVED AND ACCEPTED

City Manager

City of McKinney, Texas

Date

OWNER'S DECLARATION

I, _____, Owner of the above described property, do hereby certify that I prepared this plat from an actual survey in accordance with the Public Survey Laws of the State of Texas, and I am duly qualified to perform my general notary duties in compliance with the Public Survey Laws of the State of Texas.

OWNER'S DECLARATION

I, _____, Owner of the above described property, do hereby certify that I prepared this plat from an actual survey in accordance with the Public Survey Laws of the State of Texas, and I am duly qualified to perform my general notary duties in compliance with the Public Survey Laws of the State of Texas.

OWNER'S DECLARATION

I, _____, Owner of the above described property, do hereby certify that I prepared this plat from an actual survey in accordance with the Public Survey Laws of the State of Texas, and I am duly qualified to perform my general notary duties in compliance with the Public Survey Laws of the State of Texas.

OWNER'S DECLARATION

I, _____, Owner of the above described property, do hereby certify that I prepared this plat from an actual survey in accordance with the Public Survey Laws of the State of Texas, and I am duly qualified to perform my general notary duties in compliance with the Public Survey Laws of the State of Texas.

OWNER'S DECLARATION

I, _____, Owner of the above described property, do hereby certify that I prepared this plat from an actual survey in accordance with the Public Survey Laws of the State of Texas, and I am duly qualified to perform my general notary duties in compliance with the Public Survey Laws of the State of Texas.

OWNER'S DECLARATION

I, _____, Owner of the above described property, do hereby certify that I prepared this plat from an actual survey in accordance with the Public Survey Laws of the State of Texas, and I am duly qualified to perform my general notary duties in compliance with the Public Survey Laws of the State of Texas.