

8 ELEV.
1/2" = 1'-0"

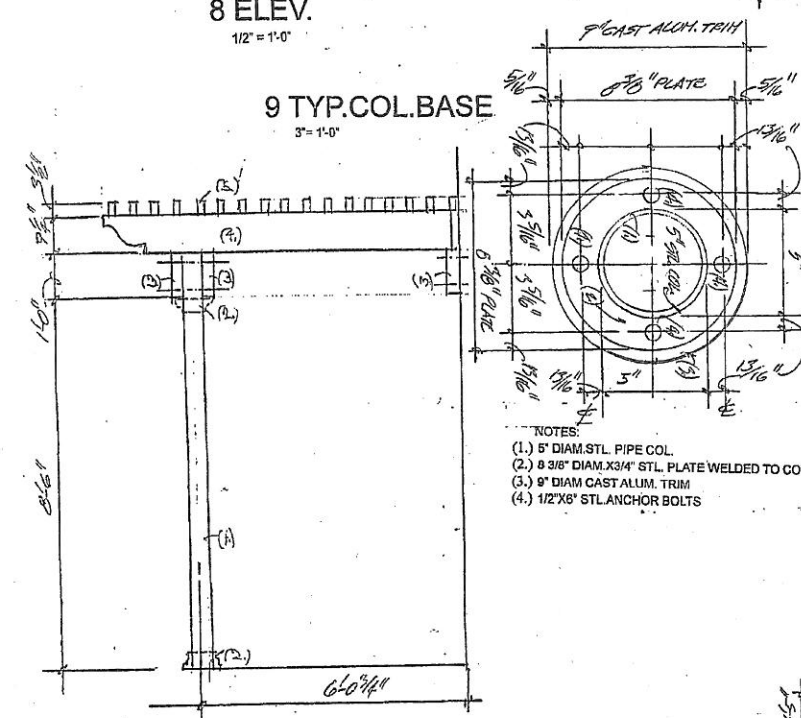

9 TYP. COL. BASE
3" = 1'-0"

- NOTES:
- 5" DIAM. STL. PIPE COL.
 - 3/8" DIAM. X 3/4" STL. PLATE WELDED TO COL.
 - 9" DIAM. CAST ALUM. TRIM
 - 1/2" X 6" STL. ANCHOR BOLTS

AWNING MANUFACTURER CONTACT:
SUNTEC AWNING AND SIGN
DAVID TOBIAS
DALLAS TEXAS
214 830-1119
davidtobias@suntecindustries.com

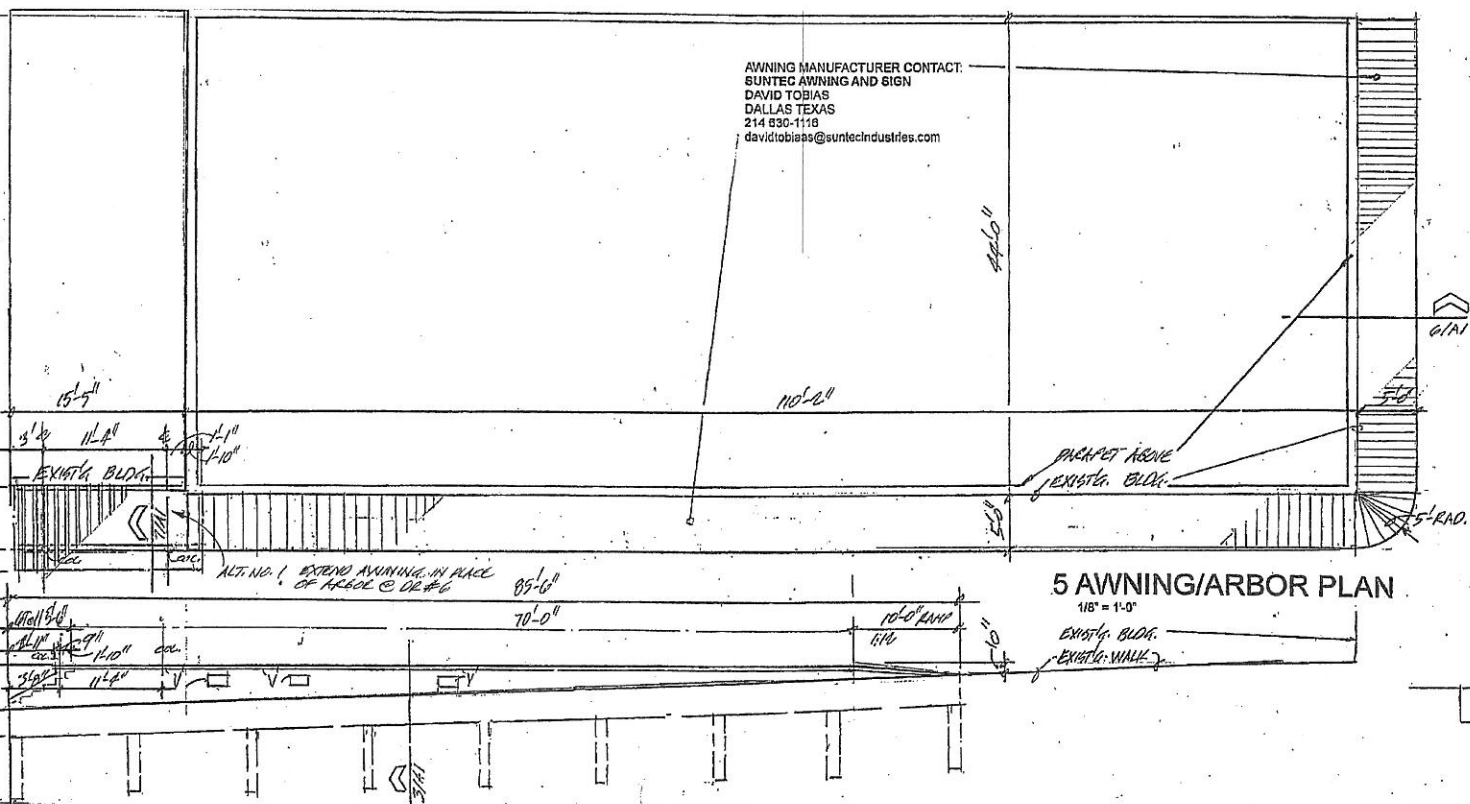

5 AWNING/ARBOR PLAN
1/8" = 1'-0"

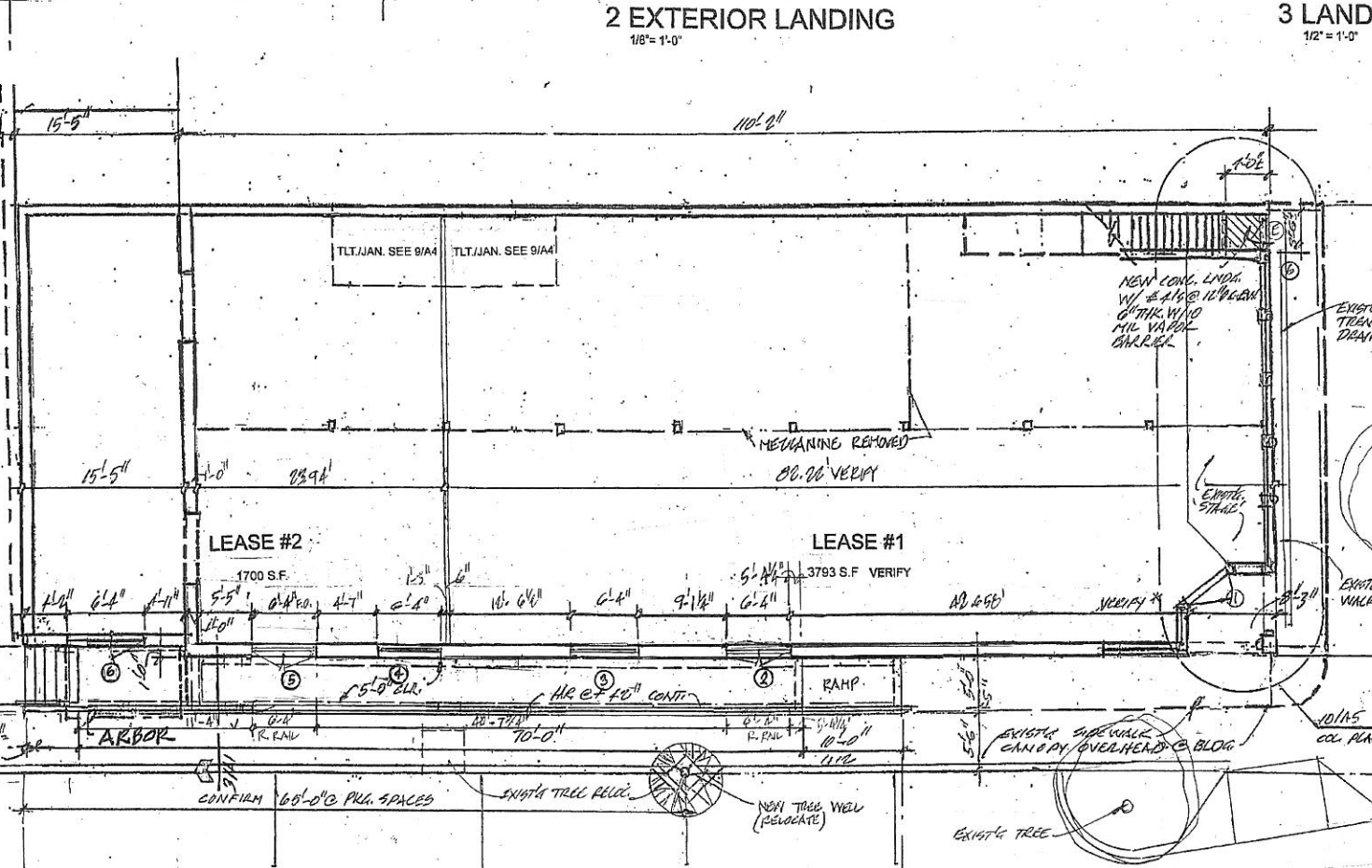

1 FIRST FLOOR PLAN
1/8" = 1'-0"

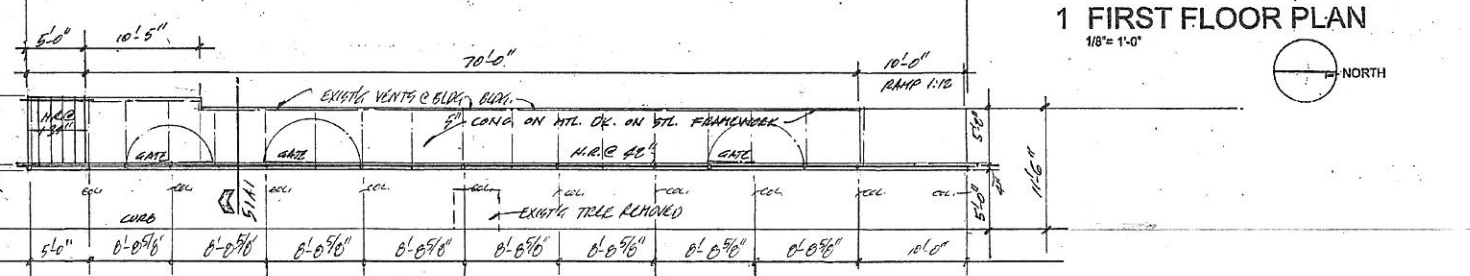

1.1 ALT. LANDING DESIGN
1/8" = 1'-0"

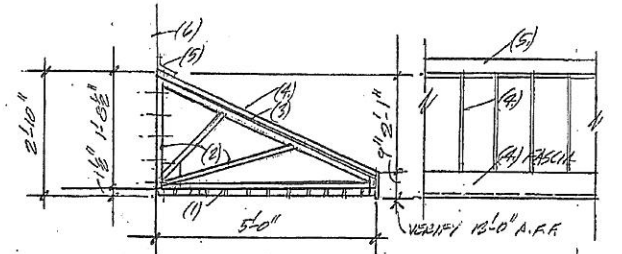

6 AWNING SECTION
1/2" = 1'-0"

- NOTES:
- PREFINISHED STEEL SOFFIT
 - 1" X 1" X 16 GA. STEEL TUBE FRAME @ 2'-0" O.C.
 - 5/8" EXT. PLYWD. DECK W/ 30 LB. FELT
 - PREFINISHED STANDING SEAM MTL. ROOFING
 - PREFINISHED WALL FLASHING
 - EXISTING BUILDING

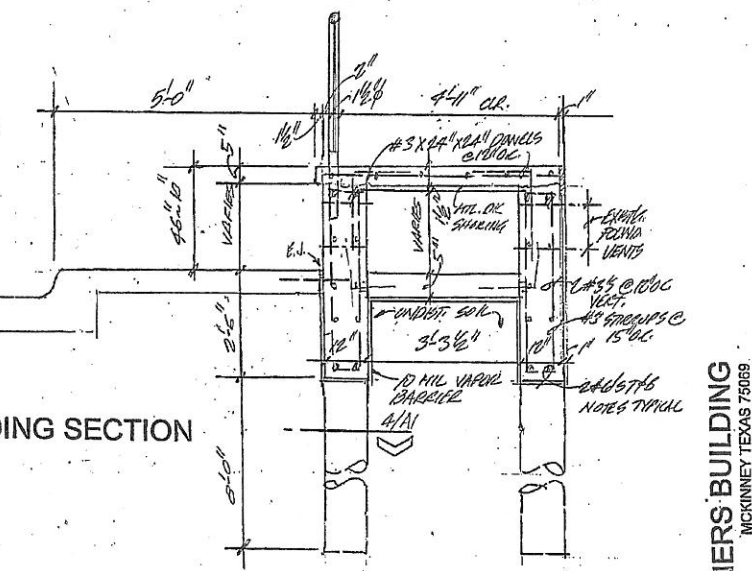

3 LANDING SECTION
1/2" = 1'-0"

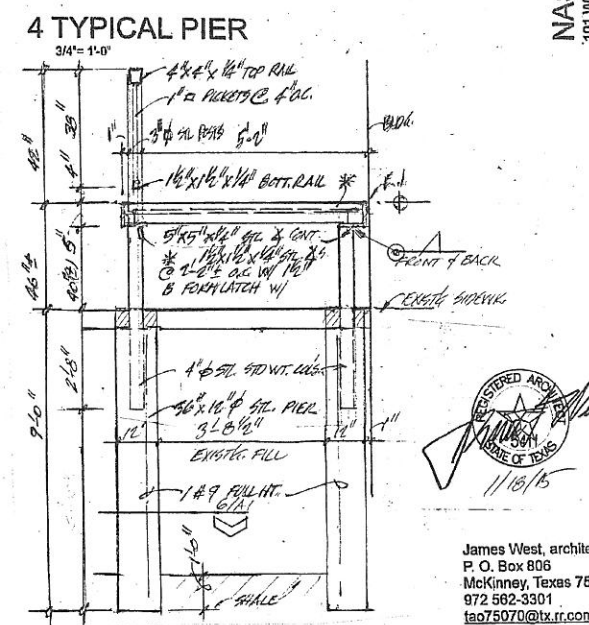

4 TYPICAL PIER
3/4" = 1'-0"

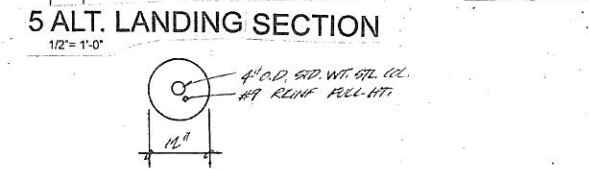

5 ALT. LANDING SECTION
1/2" = 1'-0"



6 ALT. PIER
1/2" = 1'-0"

NASH PARTNERS BUILDING
101 W. LOUISIANA
MCKINNEY TEXAS 75069



James West, architect
P. O. Box 806
McKinney, Texas 75070
972.562.3301
jao75070@tx.rr.com

A1

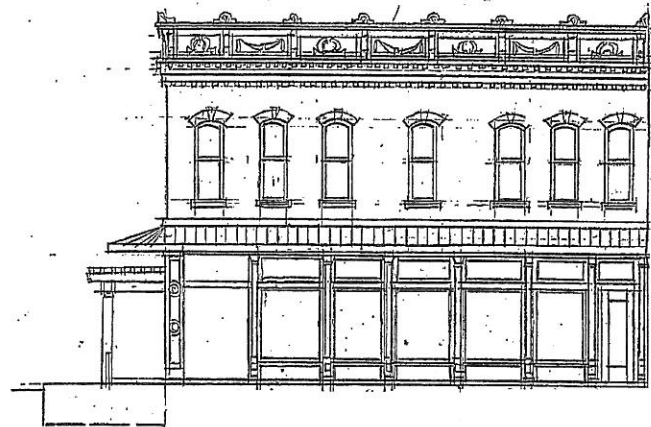

2 NORTH ELEVATION
1/8" = 1'-0"

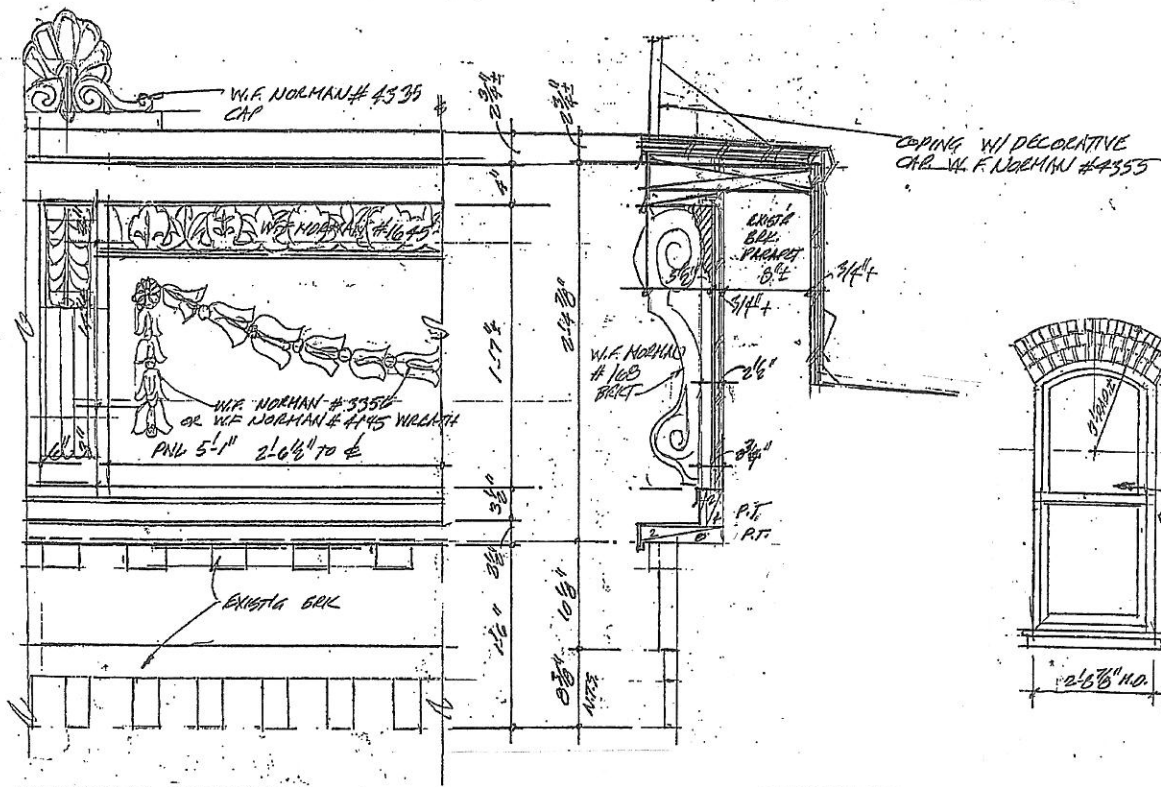

3 TYPICAL CORNICE
1 1/2" = 1'-0"

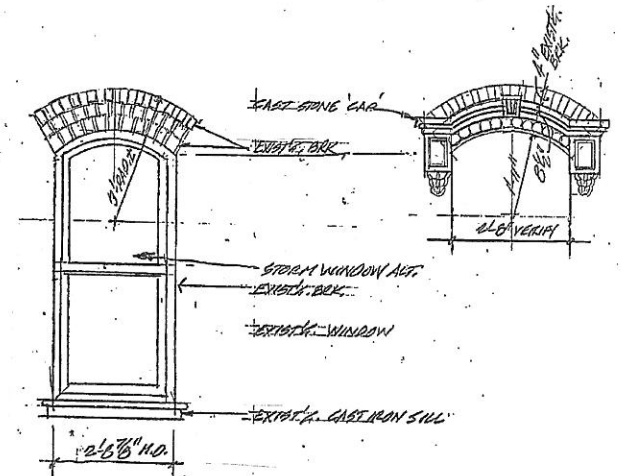

4 TYPICAL WINDOW
1/2" = 1'-0"

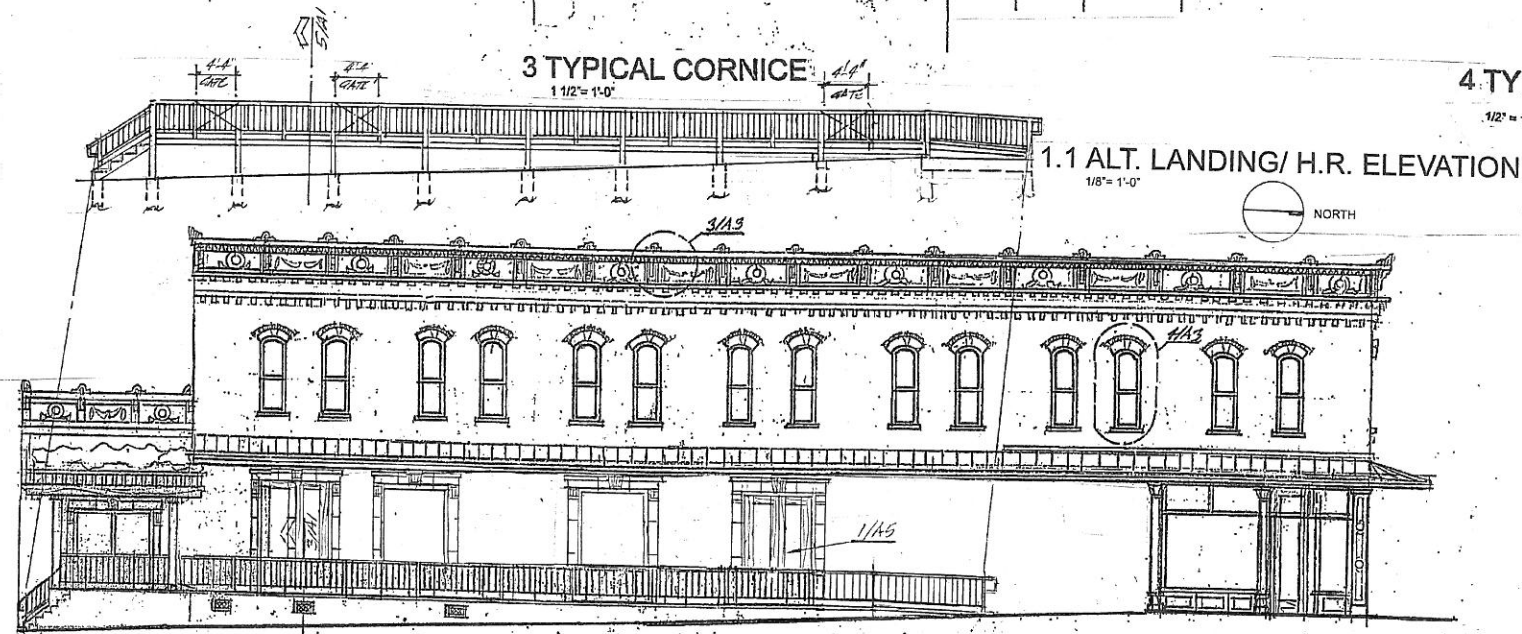

1 EAST ELEVATION
1/8" = 1'-0"

1.1 ALT. LANDING / H.R. ELEVATION
1/8" = 1'-0"

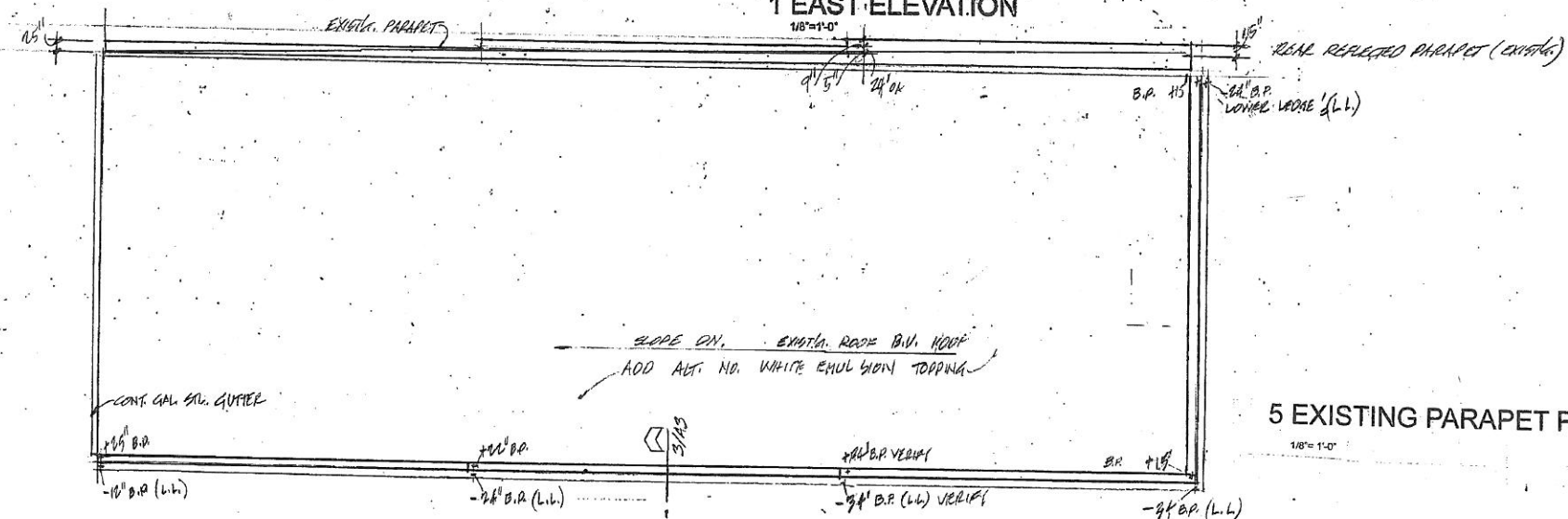

5 EXISTING PARAPET PLAN
1/8" = 1'-0"

NASH PARTNERS BUILDING
101 W. LOUISIANA
MCKINNEY TEXAS 75069



James West, architect
P. O. Box 806
McKinney, Texas 75070
972 562-3301
jw@75070.com

A3