

Case No. 13-101Z

McKinney Seven Stacy Tract

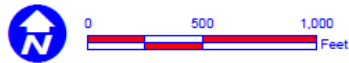

Location Map

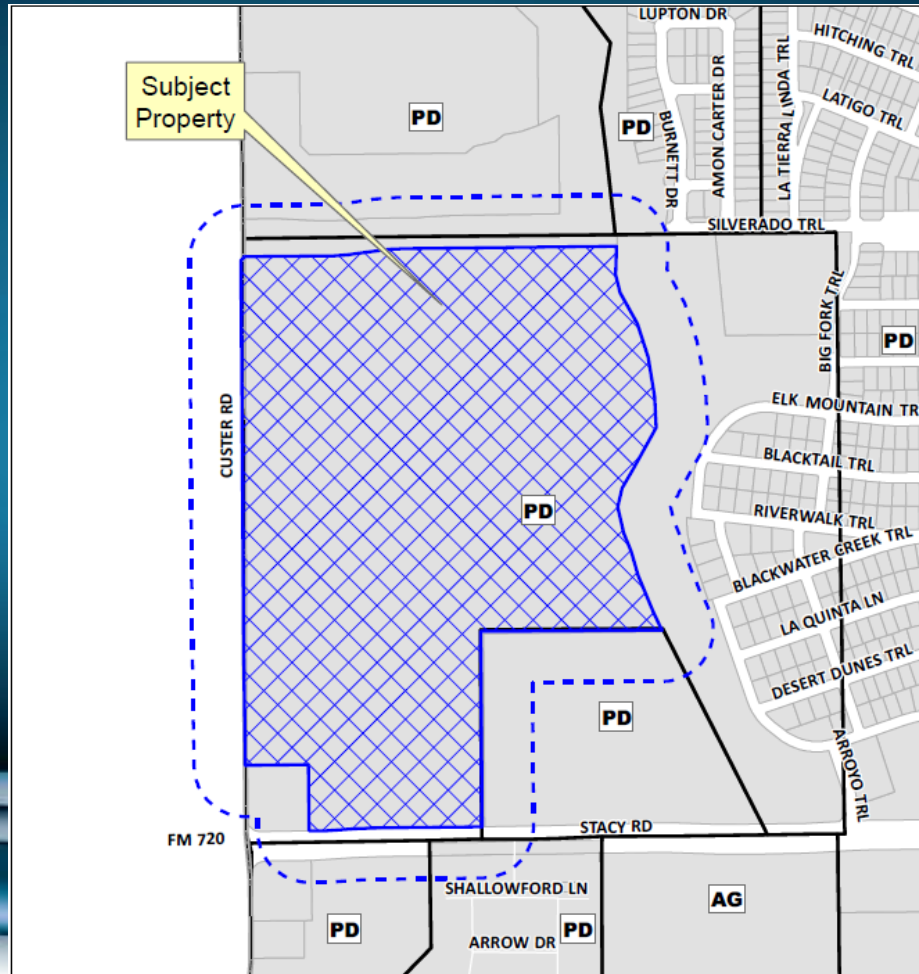

Notification Map

Case: 13-101Z

--- 200' Notification Buffer

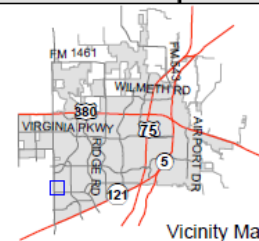

Aerial Exhibit

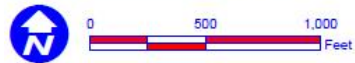
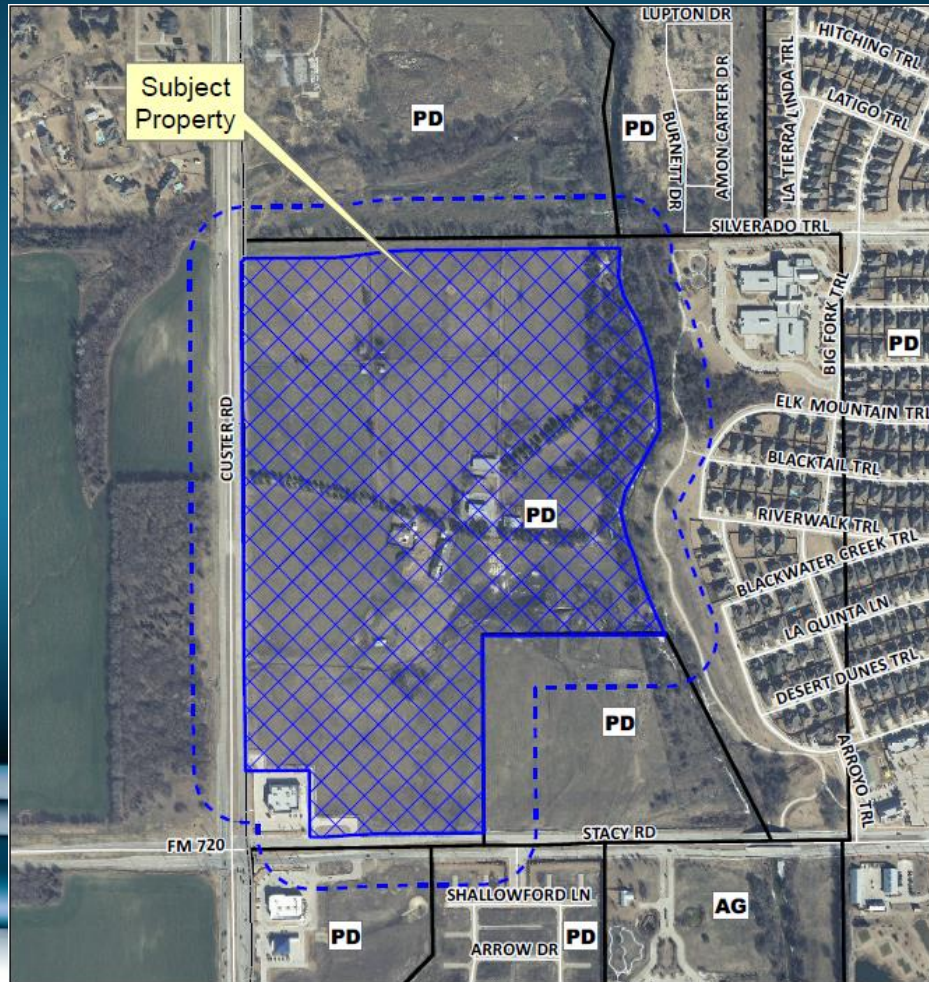

Notification Map

Case: 13-101Z

--- 200' Notification Buffer

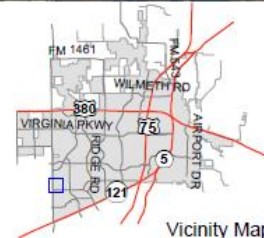

Vicinity Map

Proposed Zoning Exhibit

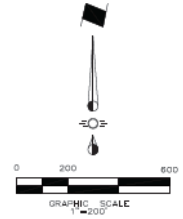
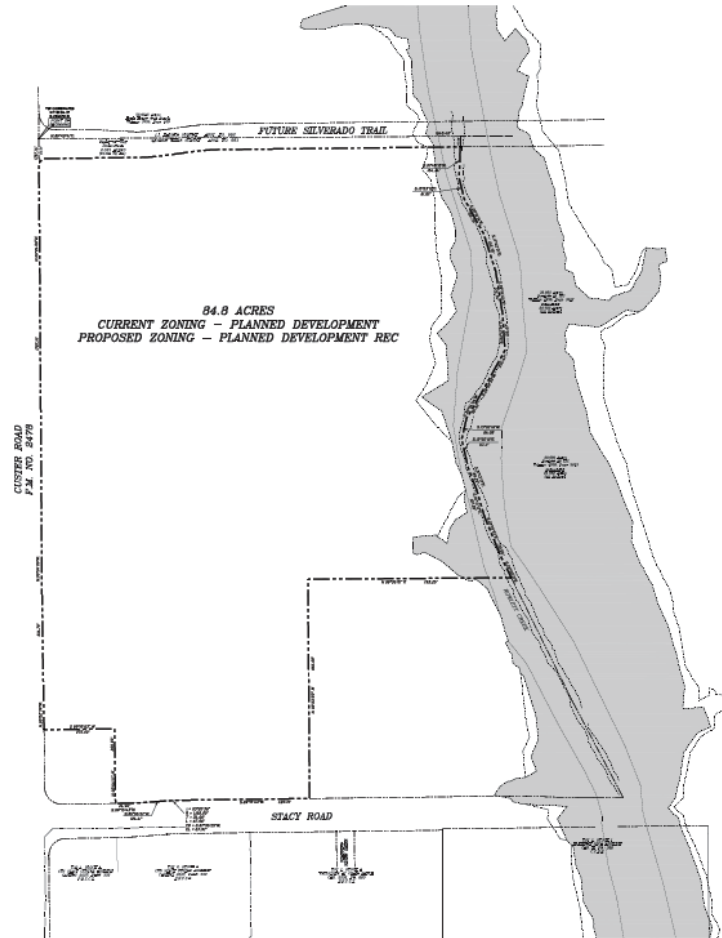

LEGEND
 [Shaded Box] Approximate Location of the Special Flood Hazard Area - 1% Annual Chance Flood (100-Year Flood) Zone AE per FEMA Flood Panel 48085C0265J dated June 2, 2009

RECEIVED
 By Kathy Wright at 8:36 am, Jun 14, 2013

Issue Dates	Revisions	Date	CROSS ENGINEERING CONSULTANTS			ZONING EXHIBIT		Sheet No.	
1	1		131 S. Tinsman St. 972.502.4409 McKinney, Texas 75069 Texas P.E. Reg. No. F-3995			McKINNEY SEVEN STACY L.P.		EX	
2	2					CRAIG RANCH		Project No.	
3	3					CITY OF MCKINNEY, TEXAS			
4	4					Drawn By: C.R.C.L.	Checked By: C.R.C.L.		Scale: 1" = 200'
5	5								
6	6								

Proposed Land Use Plan

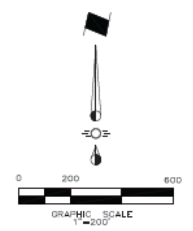
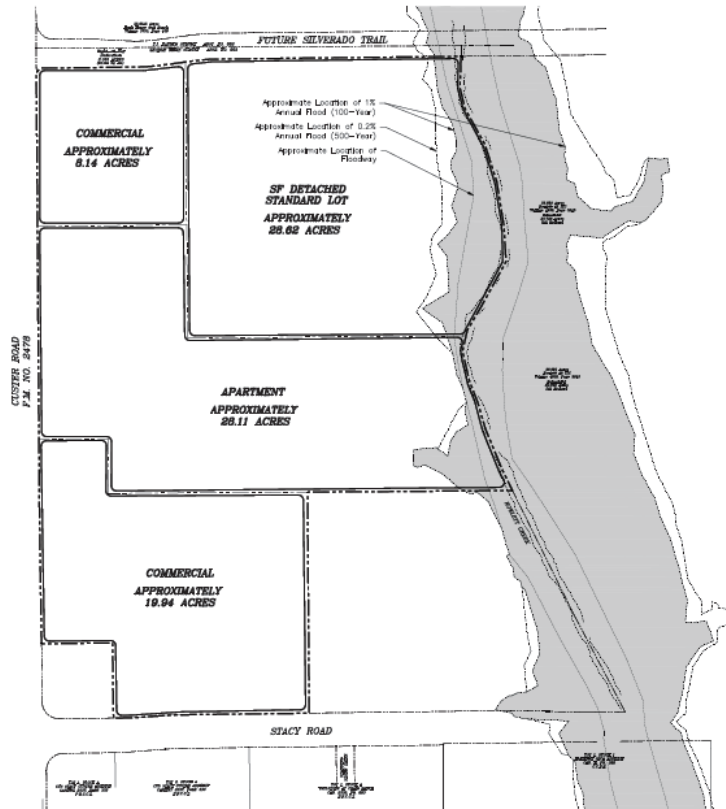

LEGEND

Approximate Location of the Special Flood Hazard Area - 1% Annual Chance Flood (100-Year Flood)
 Zone AE per FEMA Flood Panel 48085C0265J dated June 2, 2009

RECEIVED
 By Kathy Wright at 7:30 am, May 28, 2013

Issue Dates	Revisions	Date
1	1	
2	2	
3	3	
4	4	
5	5	
6	6	

CROSS ENGINEERING CONSULTANTS
 131 S. THOMAS ST. McKinney, Texas 75069
 972.362.4499 Fax 972.362.4499

Drawn By: C.R.C.L. Checked By: C.R.C.L. Scale: 1" = 200'

Sheet No.	LUP
Project No.	
LAND USE PLAN	
McKINNEY SEVEN STACY LP.	
CRAIG RANCH	
CITY OF MCKINNEY, TEXAS	