

EXISTING ZONING: PD 98-08-45

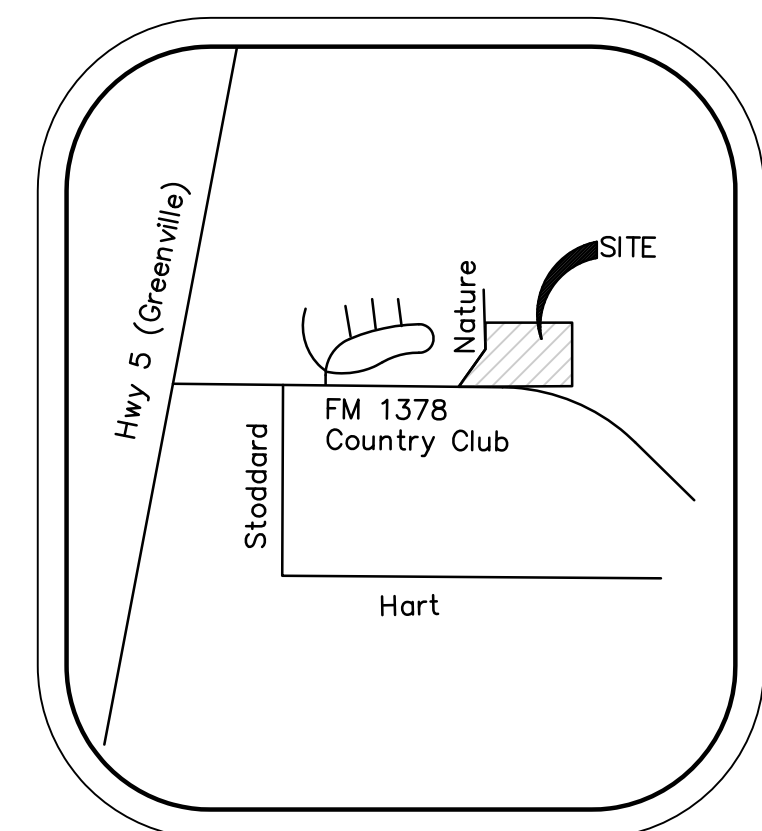

VICINITY MAP  
NTS

| SITE DATA TABLE   |  |
|-------------------|--|
| Zoning:           | Existing: AG<br>Proposed: PD for Single Family                     |
| Area Information: | 5.95 Acres, located in the City of McKinney, Collin County, Texas. |

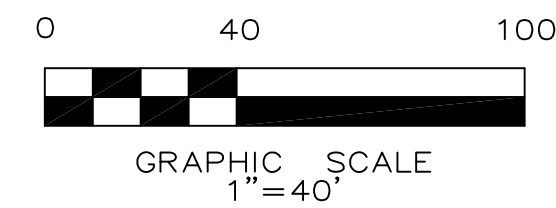
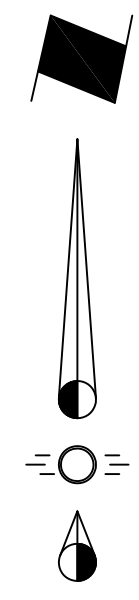
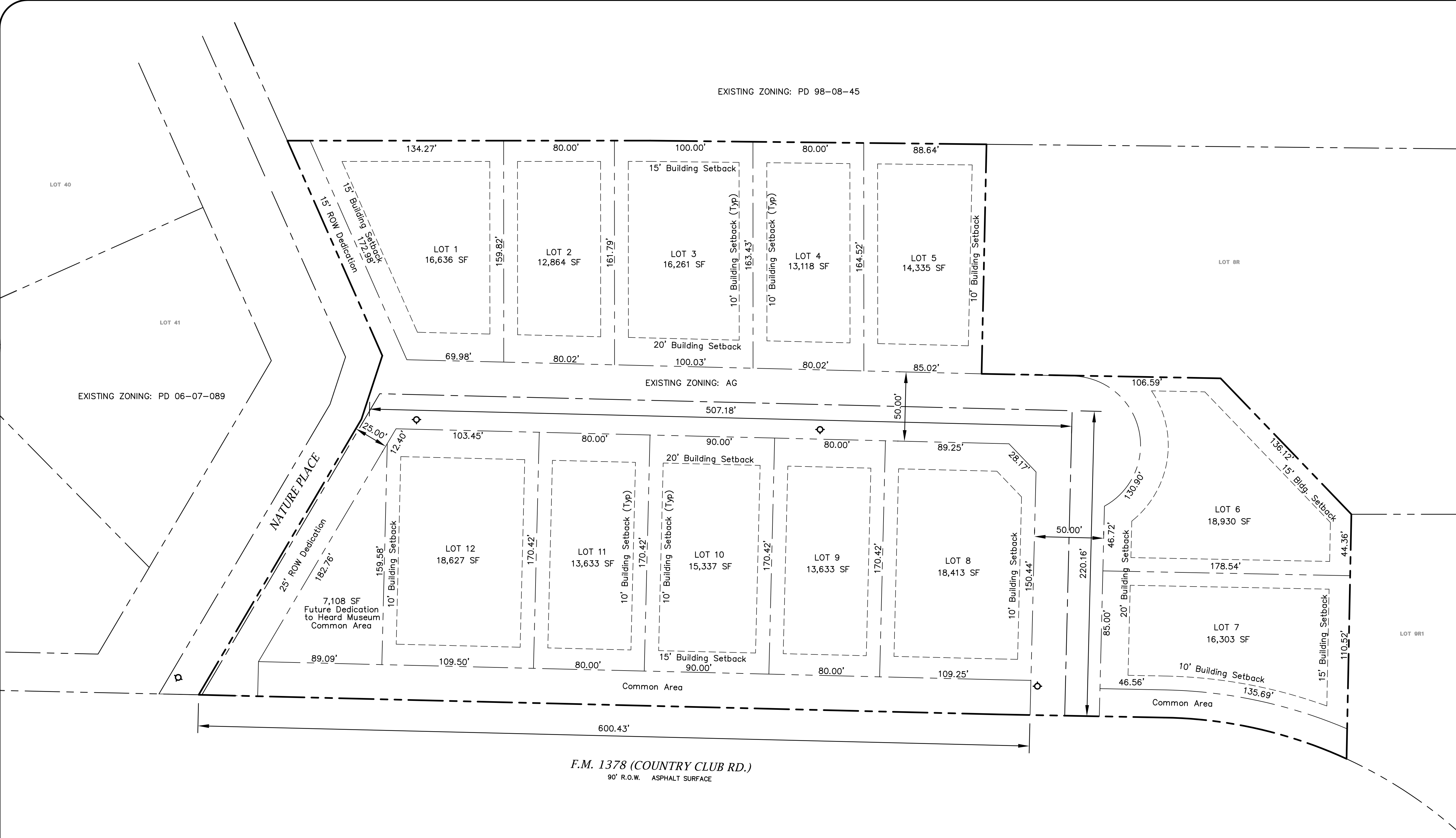

F.M. 1378 (COUNTRY CLUB RD.)  
90' R.O.W. ASPHALT SURFACE

**RECEIVED**  
By Kathy Wright at 12:23 pm, May 23, 2013

| Issue Dates: | Revisions: | Date: |
|--------------|------------|-------|
| 1            | 1          |       |
| 2            | 2          |       |
| 3            | 3          |       |
| 4            | 4          |       |
| 5            | 5          |       |
| 6            | 6          |       |

**CROSS ENGINEERING CONSULTANTS**  
131 S. Tennessee St. McKinney, Texas 75069  
972.562.4409 Texas P.E. Firm No. F-5935

|           |             |        |
|-----------|-------------|--------|
| Drawn By: | Checked By: | Scale: |
| C.E.C.I.  | C.E.C.I.    | 1"=40' |

**Zoning Exhibit**  
Honey Creek Addition  
M. Hart Survey Abstract No. 447  
City of McKinney, Texas

Sheet No.  
**ZE**  
Project No.  
12116-A

HONEY CREEK ADDITION