

Case No. 14-118Z

Heatherwood Hills

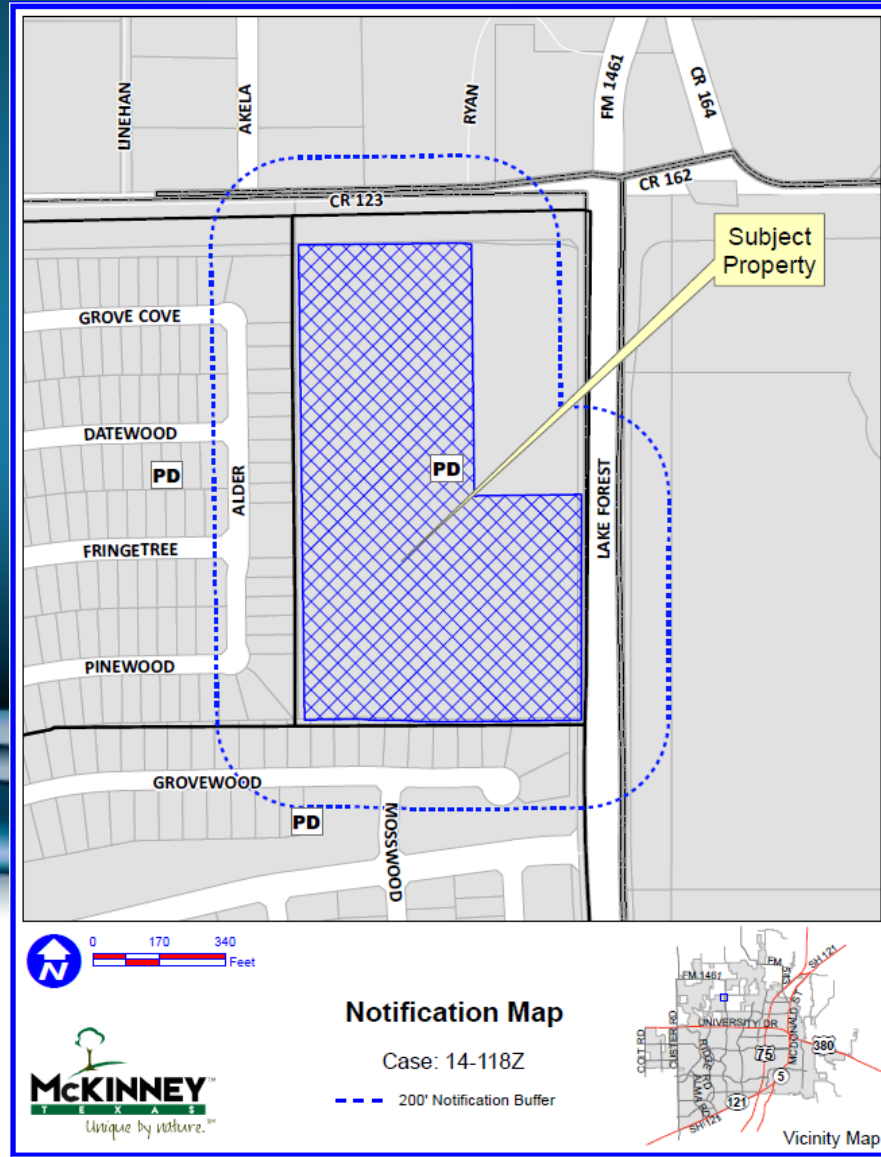

Location Map



Aerial Exhibit



Proposed Boundary

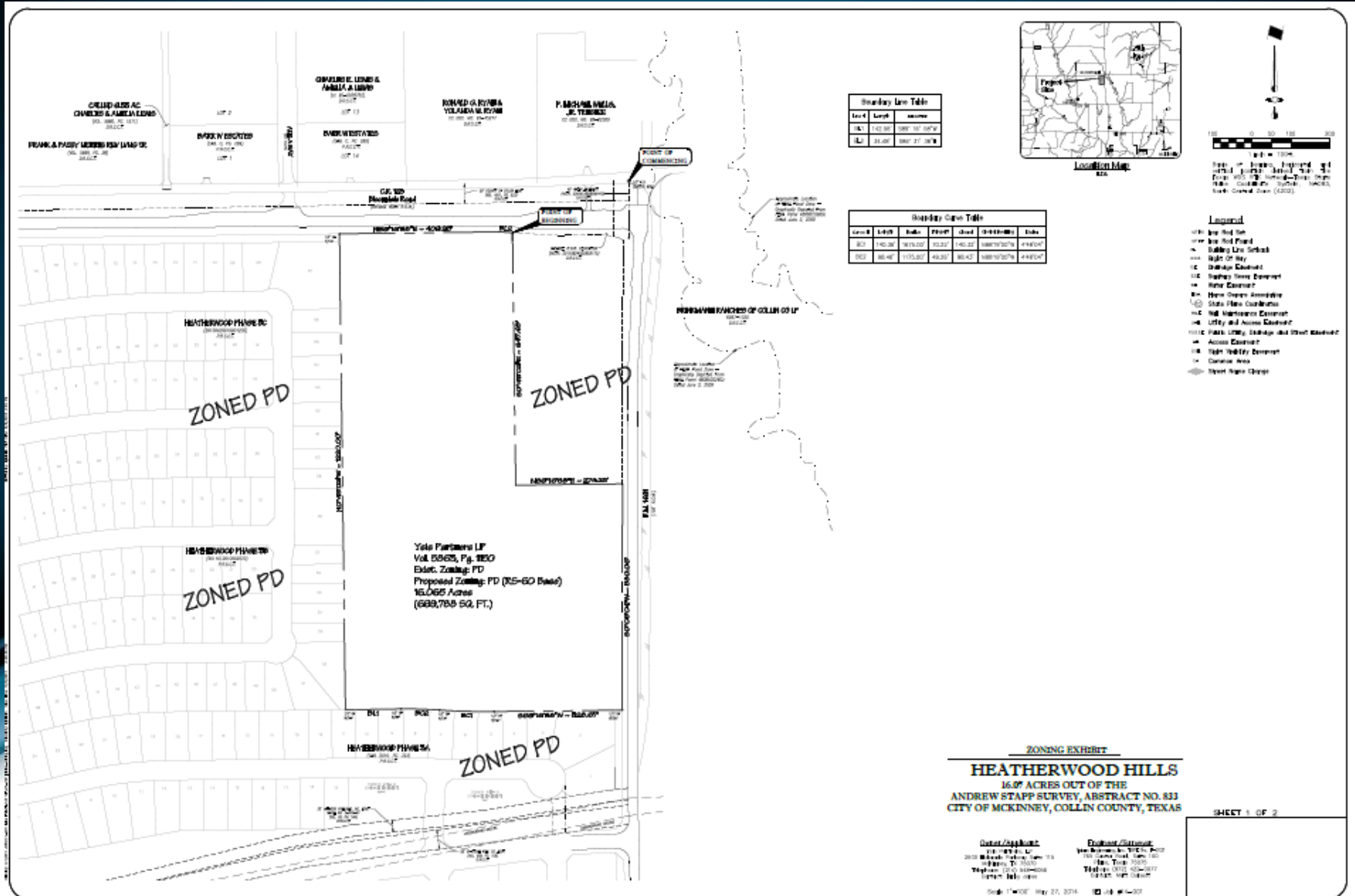

Boundary Line Table

Line #	Length	Bearing
1A	143.00	S89° 35' 30" W
1B	31.00	S89° 27' 30" W

Boundary Corner Table

Corner #	LR/LR	Bearing	Point	Area	Distance	Area
101	140.30'	S75.00'	10.22	140.30'	S89°35'30" W	4440.4'
102	86.40'	N75.00'	49.33	86.40'	S89°35'30" W	4440.4'

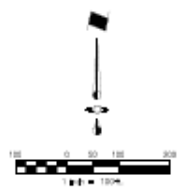
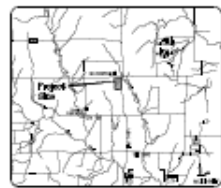

Note: All points referenced and shown herein are based on the 1983 datum. All bearings are true bearings. All distances are in feet. (2002)

- Legend**
- Survey Line
 - Proposed Boundary
 - Right of Way
 - Boundary Line
 - Survey Point
 - Corner
 - New Corner
 - New Corner
 - State Plane Coordinate
 - Old Survey Point
 - Utility and Access Easement
 - Public Utility Easement
 - Access Easement
 - Right of Way Easement
 - Conveyance Area
 - Street Right of Way

ZONING EXHIBIT
HEATHERWOOD HILLS
 16.065 ACRES OUT OF THE
 ANDREW STAPP SURVEY, ABSTRACT NO. 833
 CITY OF MCKINNEY, COLLIN COUNTY, TEXAS

SHEET 1 OF 2

Draft/Approval:
 110.000.00, LP
 2020 McKinney, Suite 100
 Dallas, TX 75201
 Telephone: (214) 343-8888
 Fax: (214) 343-8888

Engineer/Contractor:
 J. R. Stapp, Inc.
 110.000.00, LP
 2020 McKinney, Suite 100
 Dallas, TX 75201
 Telephone: (214) 343-8888
 Fax: (214) 343-8888