

0 1 2 4 Miles

# City of McKinney Council Districts Plan A Revised

Created: 8/16/2022  
Background Image: ESRI World Street Map

© 2021 Bickerstaff Heath Delgado Acosta LLP  
Data Source: Roads, Water and other features obtained from the 2020 Tiger/line files, U.S. Census Bureau



**Plan Name: McKinney City: Council Districts - Plan A Revised**



**Demographics Report - Detailed 2020 Census Total Population**

Plan Last Edited on: 8/16/2022 10:13:58 AM

District	Persons	Ideal Size	Deviation	Hispanic	Hispanic % of Total Population	ANGLO	Non-Hispanic Anglo % of Total Population	Black	Black % of Total Population	Asian	Asian % of Total Population	AM Indian Native	IND / NAT % TOT Pop.	Haw Pac. Isl.	HAW/ PAC % of Total Pop.	Other	Other % of Total Pop.	Two or More Races	Two or More Races % Tot Pop
1	49,327	48,791	1.10%	15,431	31.28%	21,316	43.21%	7,743	15.70%	2,363	4.79%	173	0.35%	35	0.07%	243	0.49%	2,026	4.11%
2	51,072	48,791	4.68%	6,258	12.25%	23,916	46.83%	7,715	15.11%	10,239	20.05%	198	0.39%	38	0.07%	194	0.38%	2,517	4.93%
3	46,452	48,791	-4.79%	6,170	13.28%	30,585	65.84%	4,251	9.15%	2,824	6.08%	185	0.40%	43	0.09%	199	0.43%	2,195	4.73%
4	48,313	48,791	-0.98%	5,517	11.42%	26,678	55.22%	5,027	10.41%	8,437	17.46%	158	0.33%	41	0.08%	216	0.45%	2,248	4.65%
<b>TOTAL:</b>	195,164			33,376	17.10%	102,495	52.52%	24,736	12.67%	23,863	12.23%	714	0.37%	157	0.08%	852	0.44%	8,986	4.60%

**Ideal Size: 195164 / 4 = 48791**

**Total Population: 195,164**

**Overall Deviation: 9.47%**

*Some percentages may be subject to rounding errors.*



**Plan Name: McKinney City: Council Districts - Plan A Revised**  
**Demographics Report - Detailed 2020 Census Voting Age Population**



Plan Last Edited on: 8/16/2022 10:13:58 AM

District	Total VAP	Hispanic VAP	% Hispanic VAP	Anglo VAP	% Anglo VAP	Black VAP	% Black VAP	Asian VAP	% Asian VAP	AM IND NATIVE VAP	% AM IND NATIVE VAP	HAW/PAC VAP	% HAW/PAC VAP	Other VAP	% Other VAP	Two or More Races VAP	% Two or more VAP
1	36,069	10,266	28.46%	17,005	47.15%	5,434	15.07%	1,803	5.00%	142	0.39%	26	0.07%	155	0.43%	1,246	3.45%
2	36,841	4,162	11.30%	18,539	50.32%	5,438	14.76%	7,001	19.00%	144	0.39%	33	0.09%	115	0.31%	1,409	3.82%
3	34,415	4,054	11.78%	23,711	68.90%	2,953	8.58%	2,097	6.09%	152	0.44%	37	0.11%	108	0.31%	1,303	3.79%
4	33,181	3,424	10.32%	19,324	58.24%	3,376	10.17%	5,616	16.93%	94	0.28%	35	0.11%	114	0.34%	1,200	3.62%
<b>TOTALS:</b>	140,506	21,906	15.59%	78,579	55.93%	17,201	12.24%	16,517	11.76%	532	0.38%	131	0.09%	492	0.35%	5,158	3.67%

\* VAP - Voting Age Population

*Some percentages may be subject to rounding errors.*

**Demographics Report - Summary 2020 Census Total Population**

Plan Last Edited on: 8/16/2022 10:13:58 AM

District	Persons	Ideal Size	Deviation	Hispanic % of Total Population	Non-Hispanic White % of Total Population	Non-Hispanic Black % of Total Population	Non-Hispanic Asian % of Total Population	Non-Hispanic Other % of Total Population
1	49,327	48,791	1.10%	31.28%	43.21%	15.70%	4.79%	5.02%
2	51,072	48,791	4.68%	12.25%	46.83%	15.11%	20.05%	5.77%
3	46,452	48,791	-4.79%	13.28%	65.84%	9.15%	6.08%	5.64%
4	48,313	48,791	-0.98%	11.42%	55.22%	10.41%	17.46%	5.51%
<b>TOTAL:</b>	195,164			17.10%	52.52%	12.67%	12.23%	5.49%

**Ideal Size: 195164 / 4 = 48791**

**Total Population: 195,164**

**Overall Deviation: 9.47%**

*Some percentages may be subject to rounding errors.*

**Demographics Report - Summary 2020 Census Voting Age Population**

Plan Last Edited on: 8/16/2022 10:13:58 AM

District	Total VAP*		Hispanic % of Total VAP	Non-Hispanic Anglo % of Total VAP	Non-Hispanic Black % of Total VAP	Non-Hispanic Asian % of Total VAP	Non-Hispanic Other % of Total VAP
1	36,069		28.46%	47.15%	15.07%	5.00%	4.35%
2	36,841		11.30%	50.32%	14.76%	19.00%	4.62%
3	34,415		11.78%	68.90%	8.58%	6.09%	4.65%
4	33,181		10.32%	58.24%	10.17%	16.93%	4.35%
	140,506		15.59%	55.93%	12.24%	11.76%	4.49%

\* VAP - Voting Age Population

*Some percentages may be subject to rounding errors.*

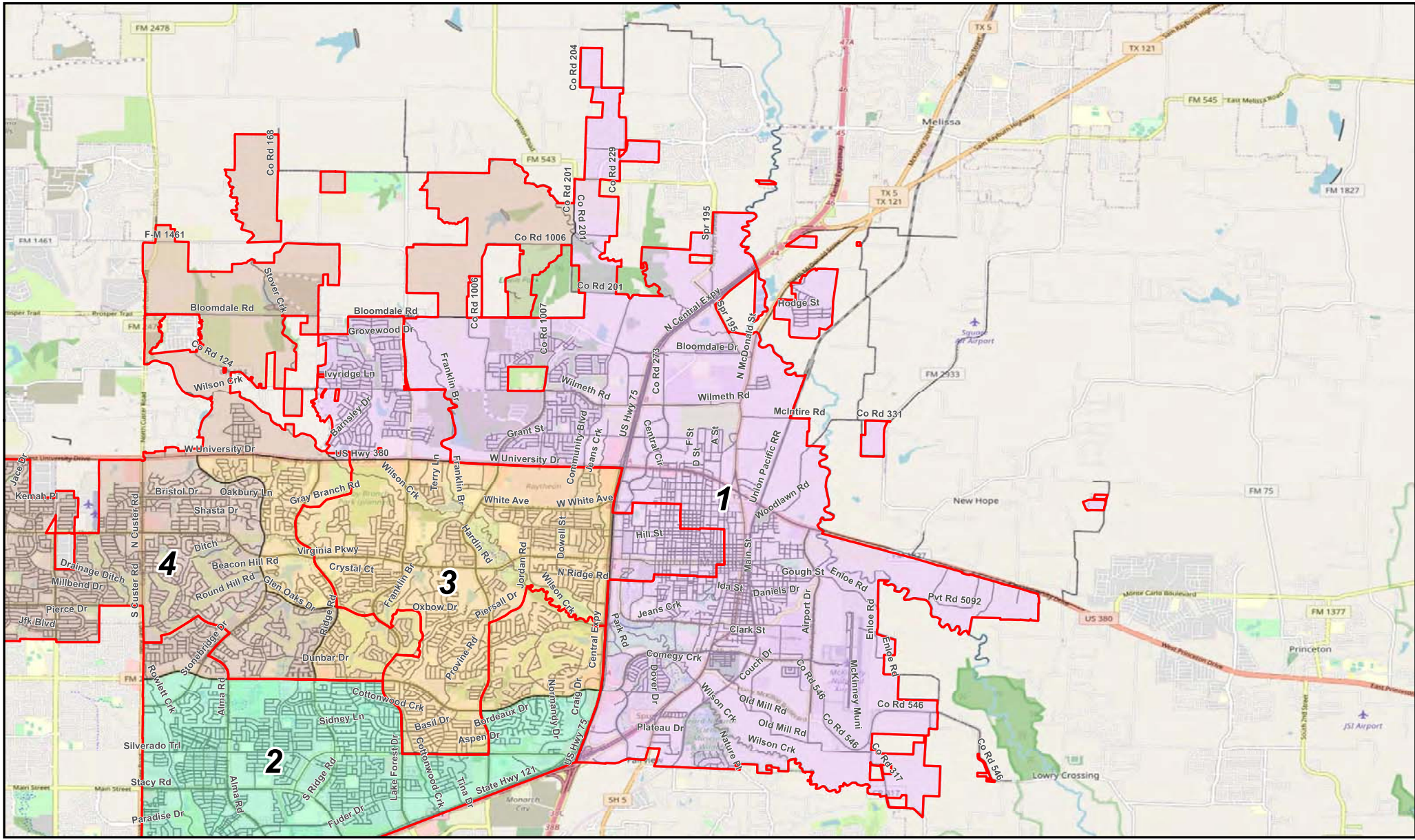

# City of McKinney Council District 1 Plan A Revised

0 0.5 1 2 Miles
   
 Created: 8/16/2022
   
 Background Image: ESRI World Street Map

**Council Districts - Benchmark**
  
**Council Districts**
  
 1 2 3 4

© 2021 Bickerstaff Heath Delgado Acosta LLP
   
 Data Source: Roads, Water and other
   
 features obtained from the 2020
   
 Tiger/line files, U.S. Census Bureau



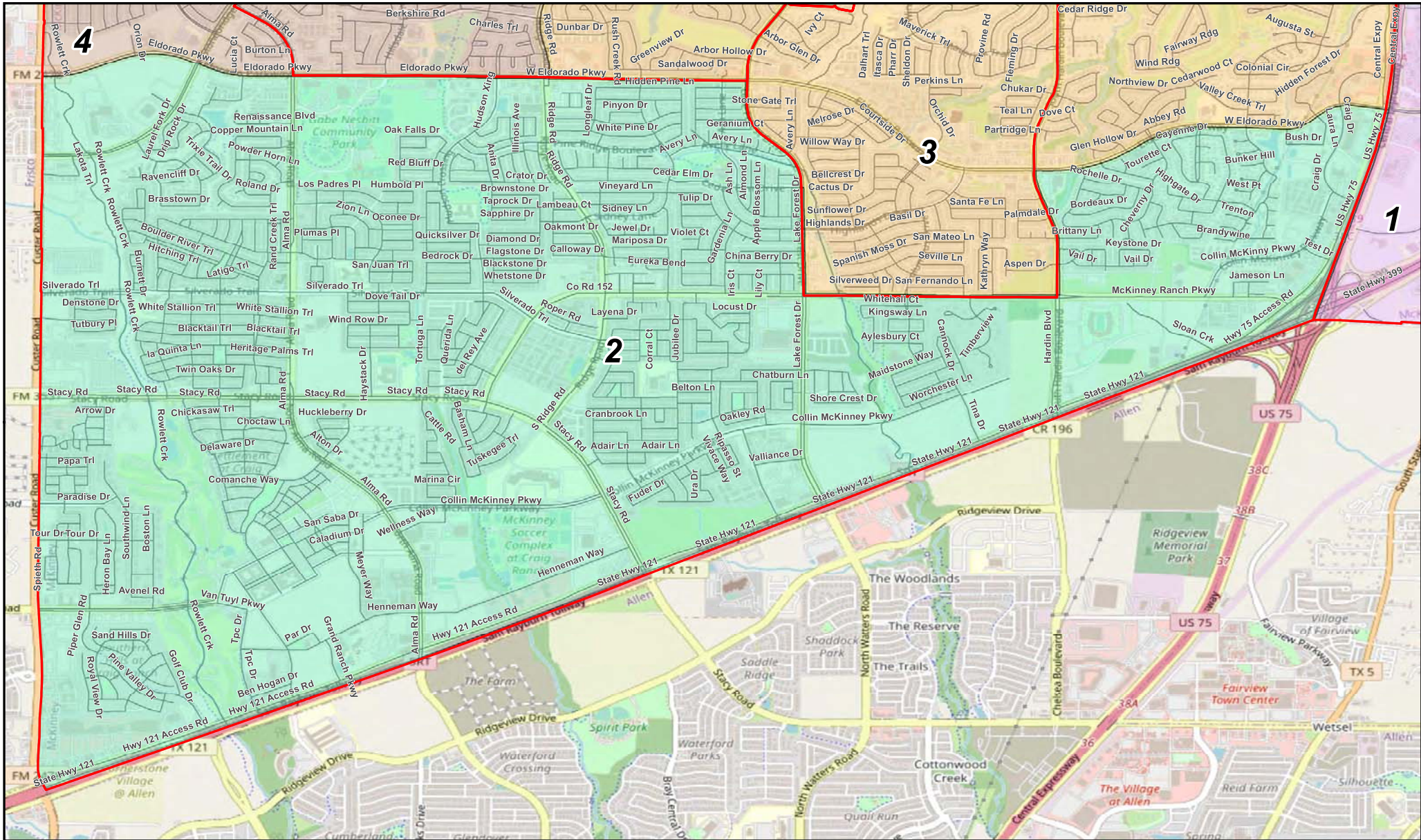

0 0.2 0.4 0.8 Miles  
 Created: 8/16/2022  
 Background Image: ESRI World Street Map

**■** Council Districts - Benchmark  
**■** Council Districts  
 1 2 3 4

# City of McKinney Council District 2 Plan A Revised

© 2021 Bickerstaff Heath Delgado Acosta LLP  
 Data Source: Roads, Water and other features obtained from the 2020 Tiger/line files, U.S. Census Bureau



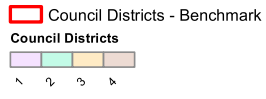
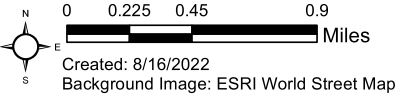
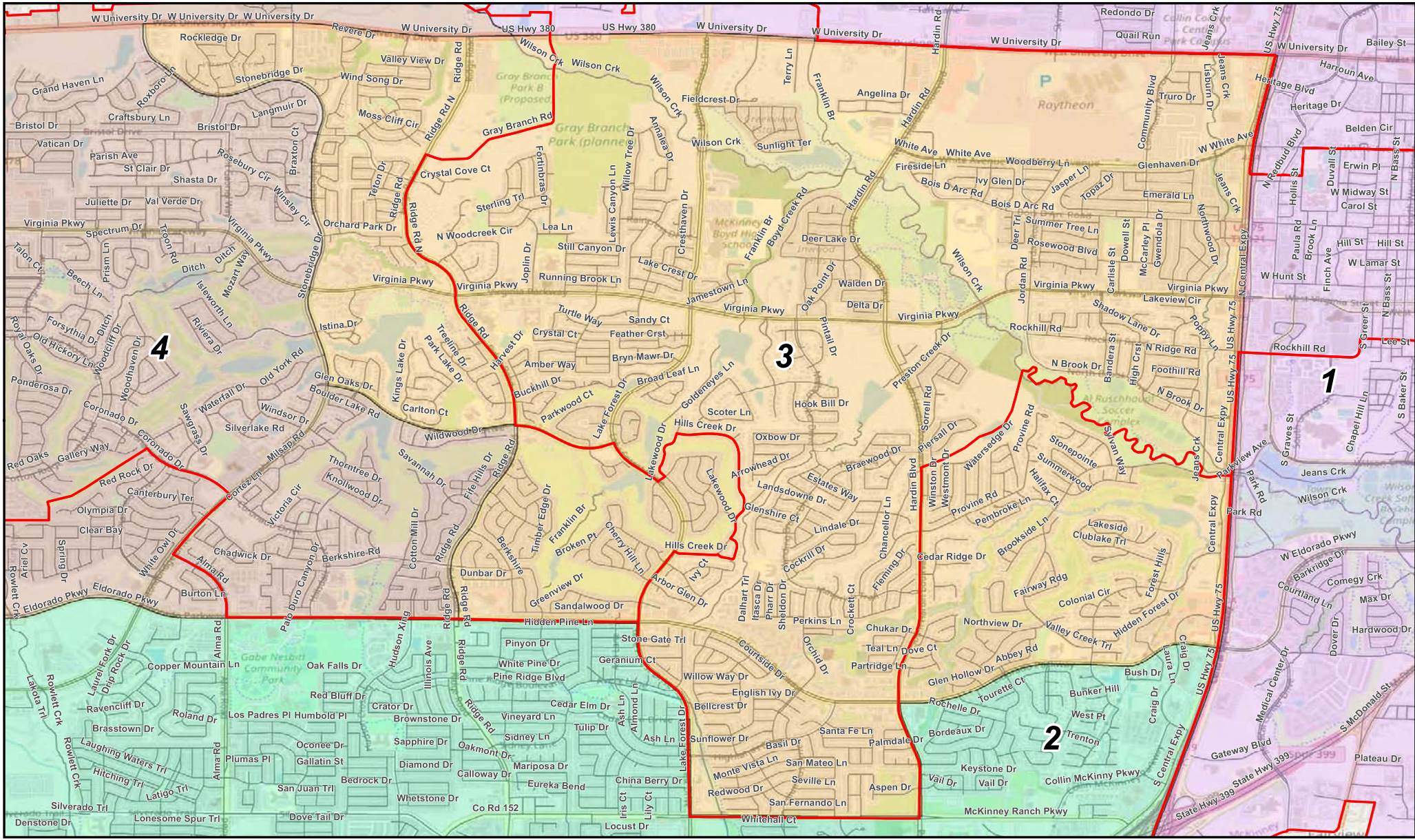

# City of McKinney Council District 3 Plan A Revised

© 2021 Bickerstaff Heath Delgado Acosta LLP  
 Data Source: Roads, Water and other features obtained from the 2020 Tiger/line files, U.S. Census Bureau





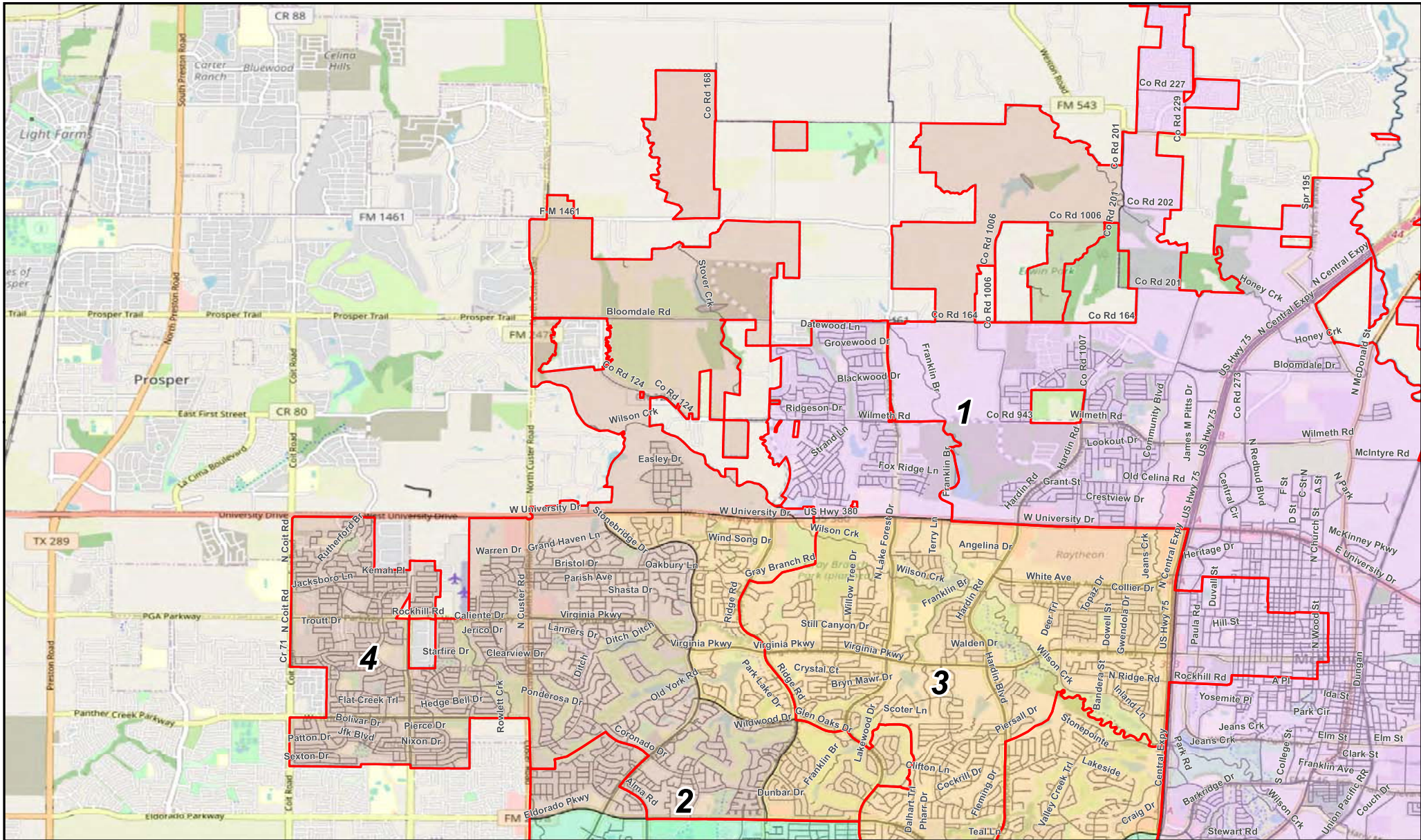

# City of McKinney Council District 4 Plan A Revised

© 2021 Bickerstaff Heath Delgado Acosta LLP  
 Data Source: Roads, Water and other features obtained from the 2020 Tiger/line files, U.S. Census Bureau



Created: 8/16/2022  
 Background Image: ESRI World Street Map

Council Districts - Benchmark  
 Council Districts

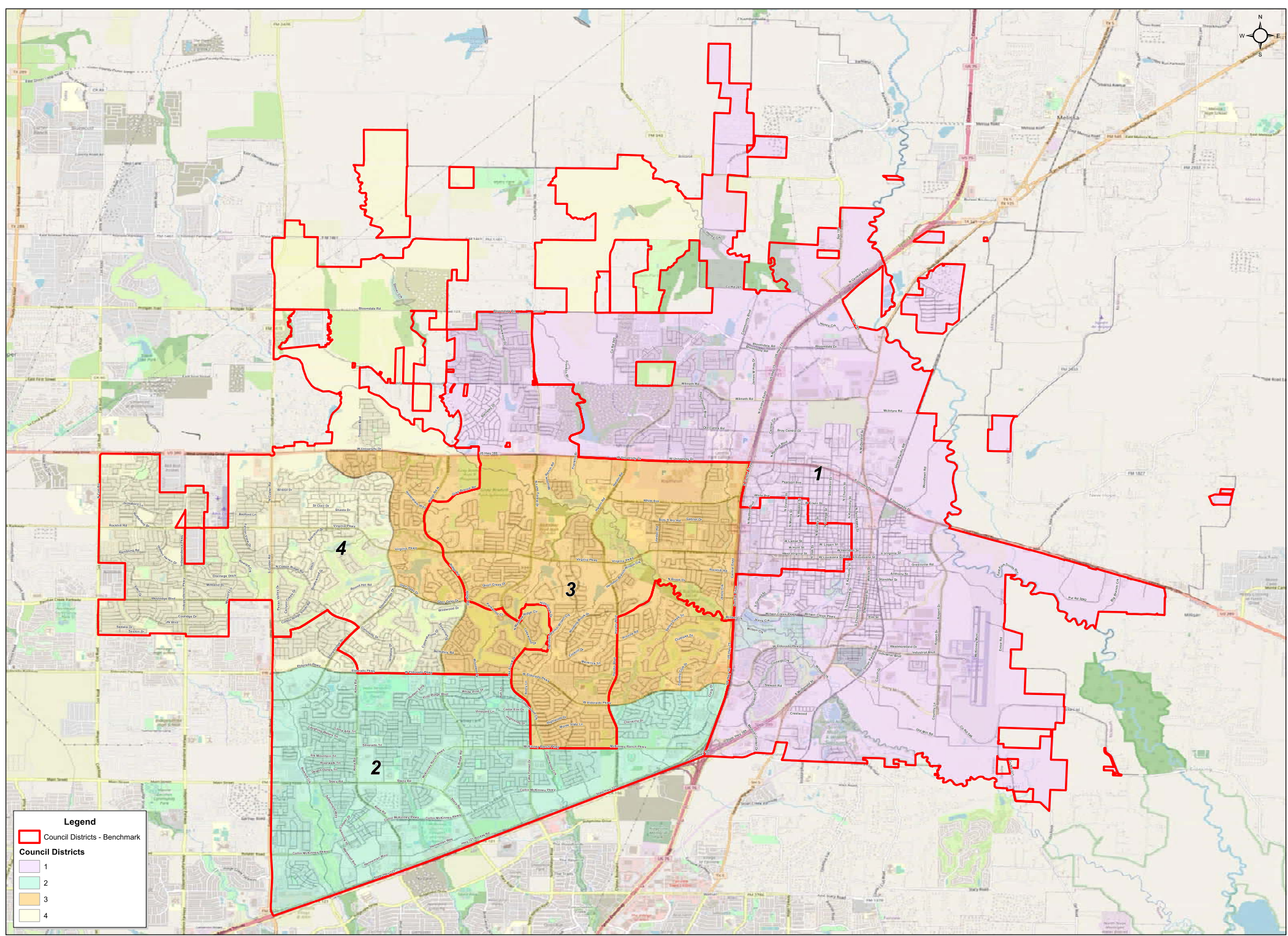

**Legend**

Council Districts - Benchmark

**Council Districts**

- 1
- 2
- 3
- 4



# City of McKinney Council Districts Plan A Revised

© 2021 Bickerstaff Heath Delgado Acosta LLP  
 Data Source: Roads, Water and other features obtained from the 2020 Tiger/line files, U.S. Census Bureau



Created: 8/16/2022  
 Background Image: ESRI Open Street Map