

Vicinity Map
NTS

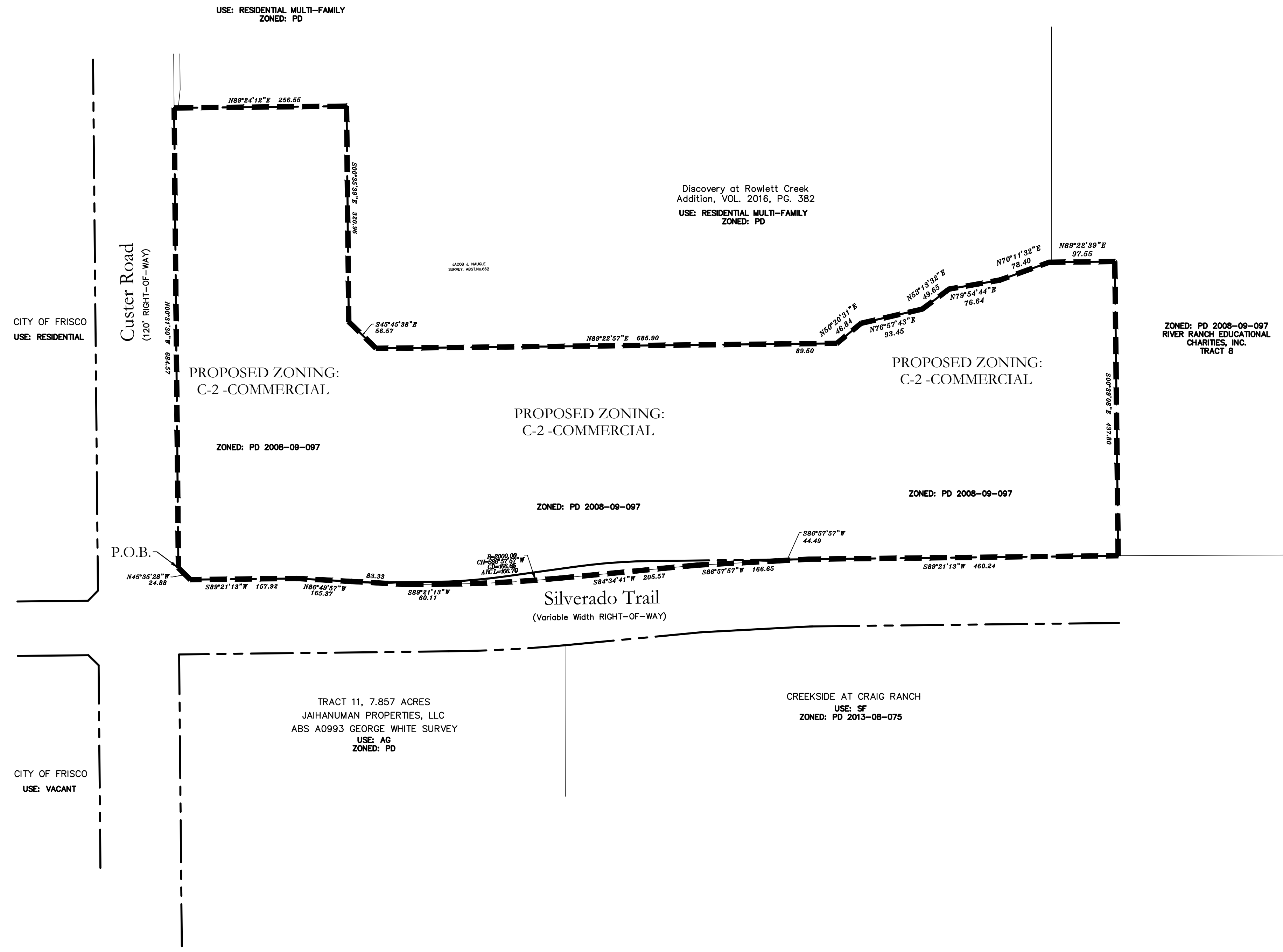
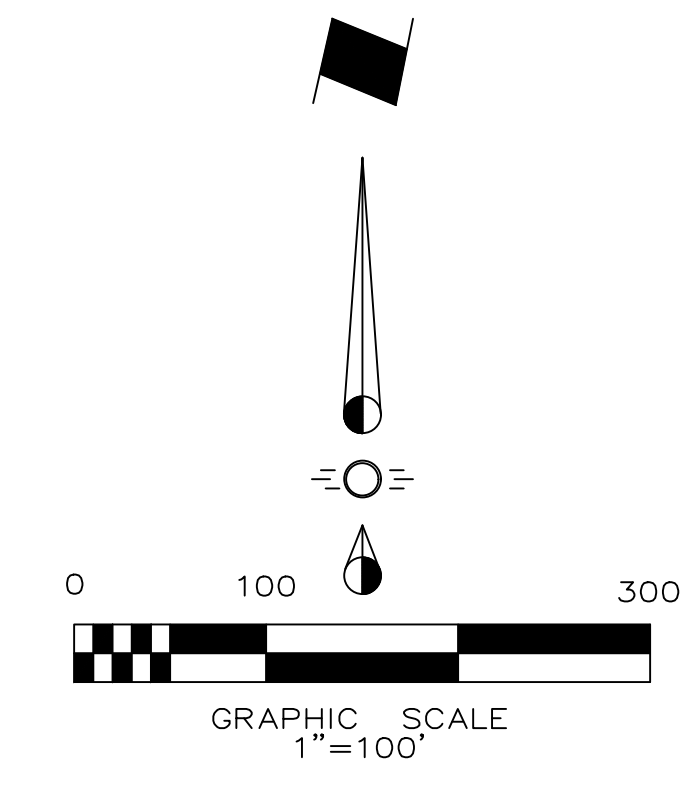

LEGEND

- Limits of Zoning
- Point of Beginning

Area Information:
13.60 Acres located in the
City of McKinney, Collin
County, Texas.

NOTE: THIS IS NOT A CONSTRUCTION DOCUMENT.
THIS DOCUMENT IS FOR CONCEPTUAL PLANNING PURPOSES ONLY.

| Issue Dates: | Revisions: | Date: |
|--------------|------------|-------|
| 1 | 1 | |
| 2 | 2 | |
| 3 | 3 | |
| 4 | 4 | |
| 5 | 5 | |
| 6 | 6 | |

CROSS ENGINEERING CONSULTANTS

131 S. Tennessee St. McKinney, Texas 75069
972.562.4409 Texas P.E. Firm No. F-5935

| | | |
|-----------|-------------|---------|
| Drawn By: | Checked By: | Scale: |
| C.E.C.I. | C.E.C.I. | 1"=100' |

ZONING EXHIBIT

CUSTER & SILVERADO 13 ACRES

Custer Silverado Holdings, LLC

McKinney, Texas

Sheet No.
ZE

Project No.
18106

CUSTER & SILVERADO 13 ACRES