

Material Elevation Percentages
Masonry = 98%
Fiber Cement = 2%

(Fiber cement includes all siding, trims, and columns)

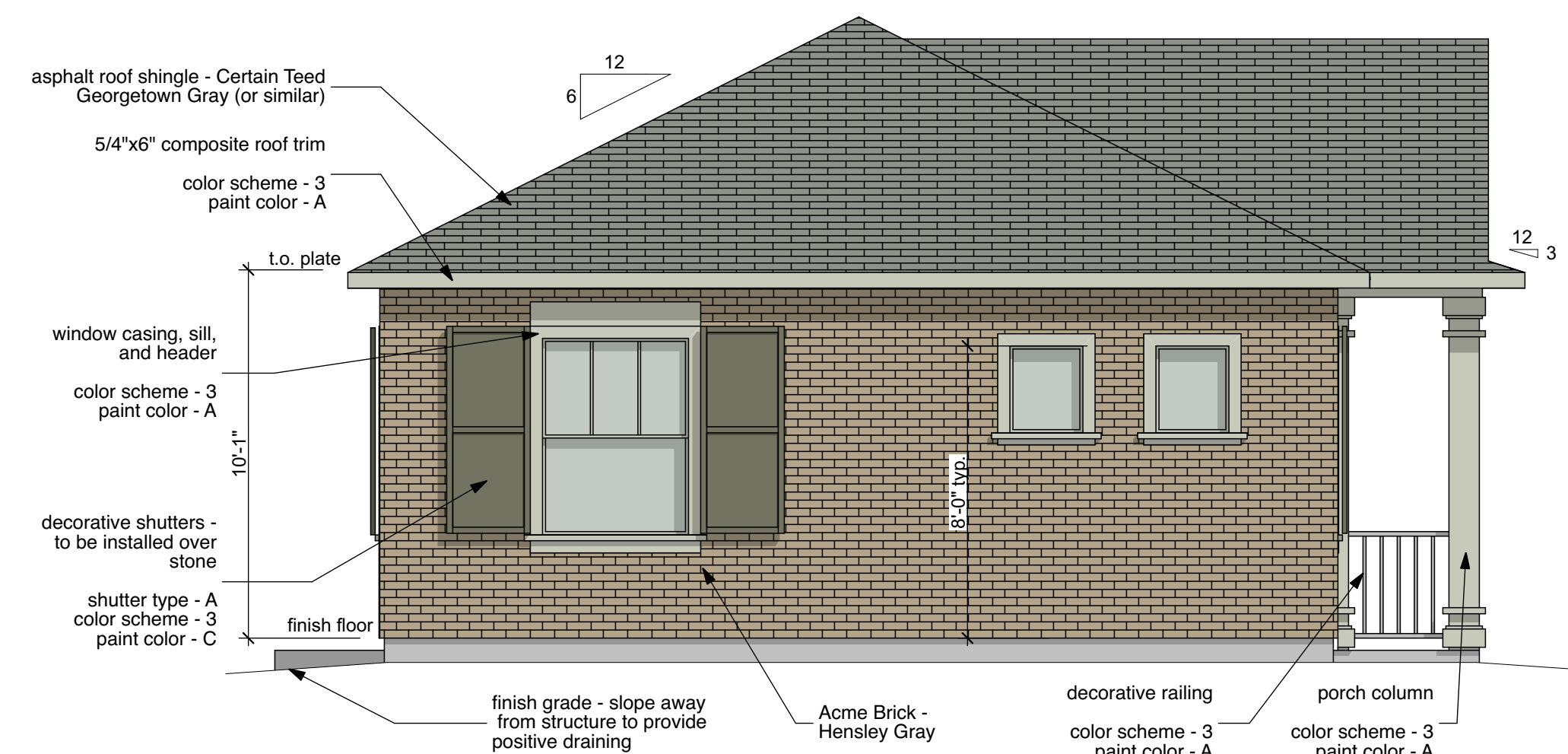

04 Left Elevation - 1A
SCALE: 1/4" = 1'-0"

Material Elevation Percentages
Masonry = 100%
Fiber Cement = 0%

(Fiber cement includes all siding, trims, and columns)

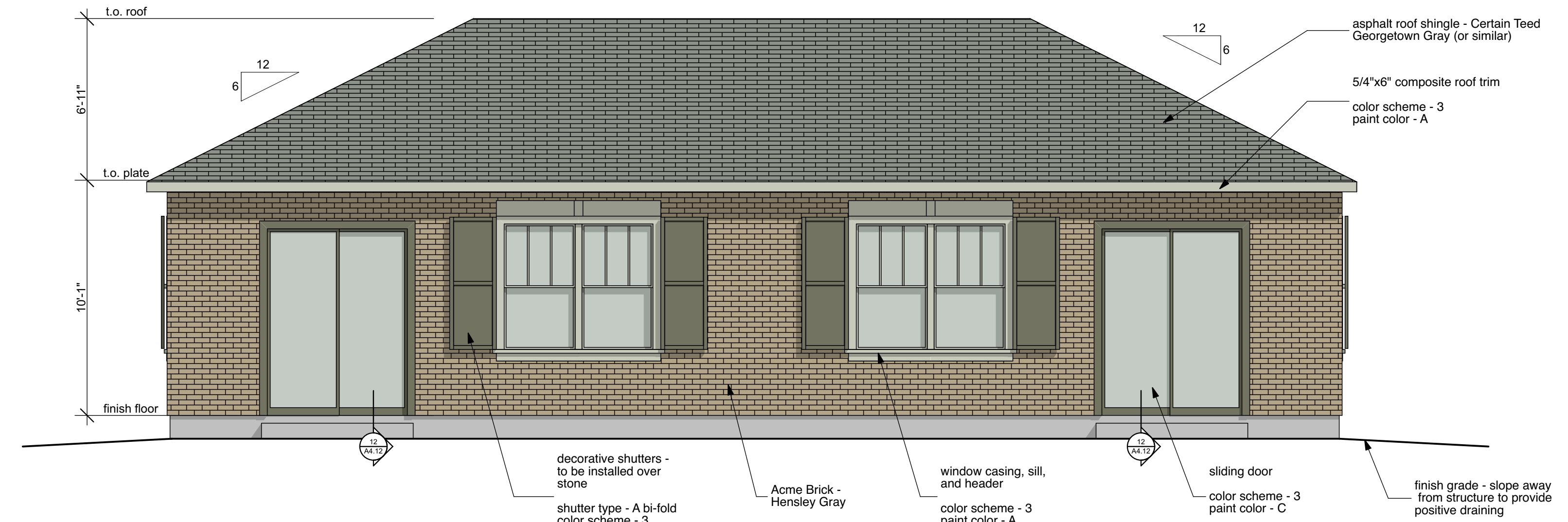

02 Rear Elevation - 1A
SCALE: 1/4" = 1'-0"

Material Elevation Percentages
Masonry = 98%
Fiber Cement = 2%

(Fiber cement includes all siding, trims, and columns)

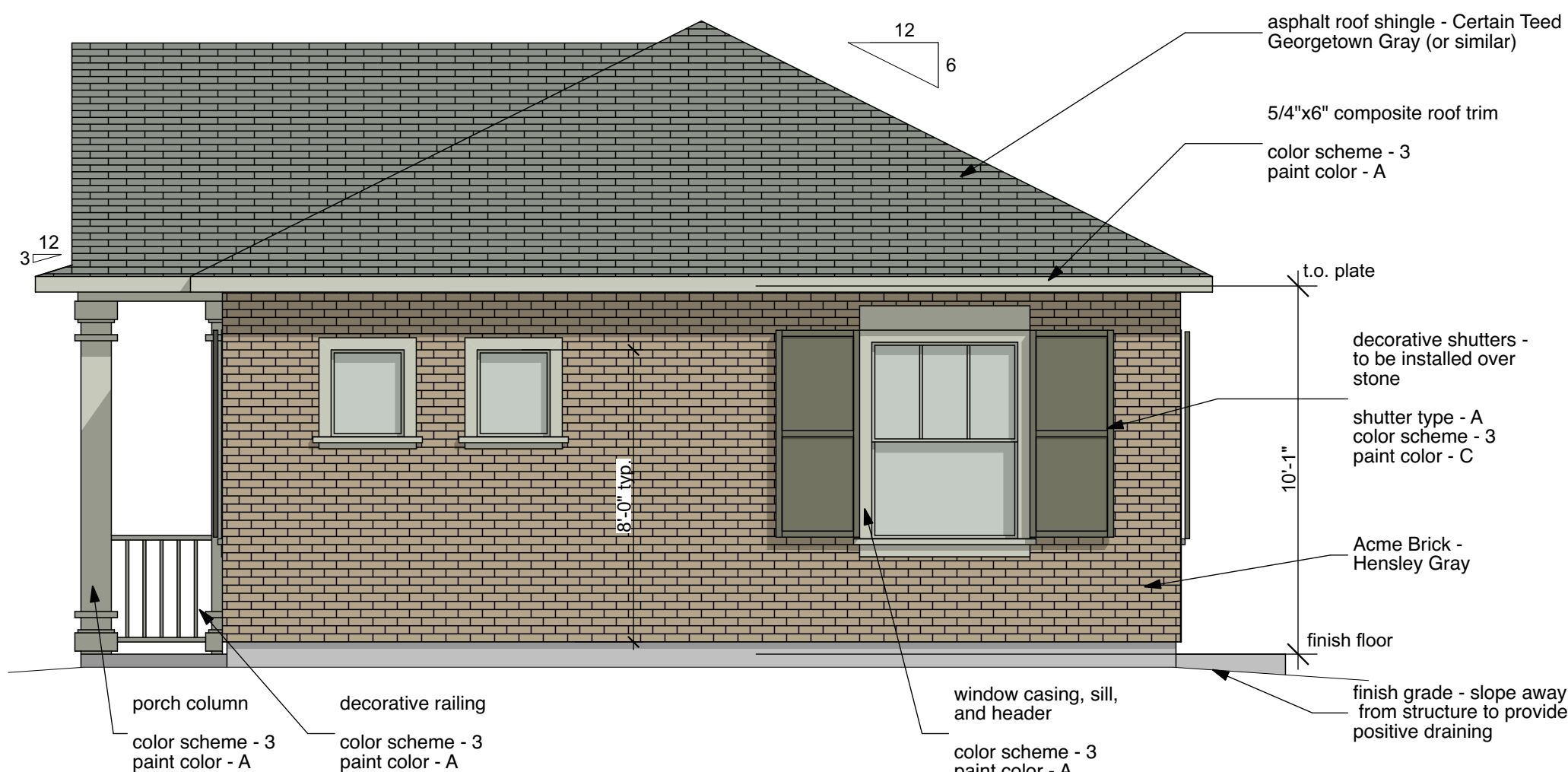

03 Right Elevation - 1A
SCALE: 1/4" = 1'-0"

Material Elevation Percentages
Masonry = 72%
Fiber Cement = 28%

(Fiber cement includes all siding, trims, and columns)

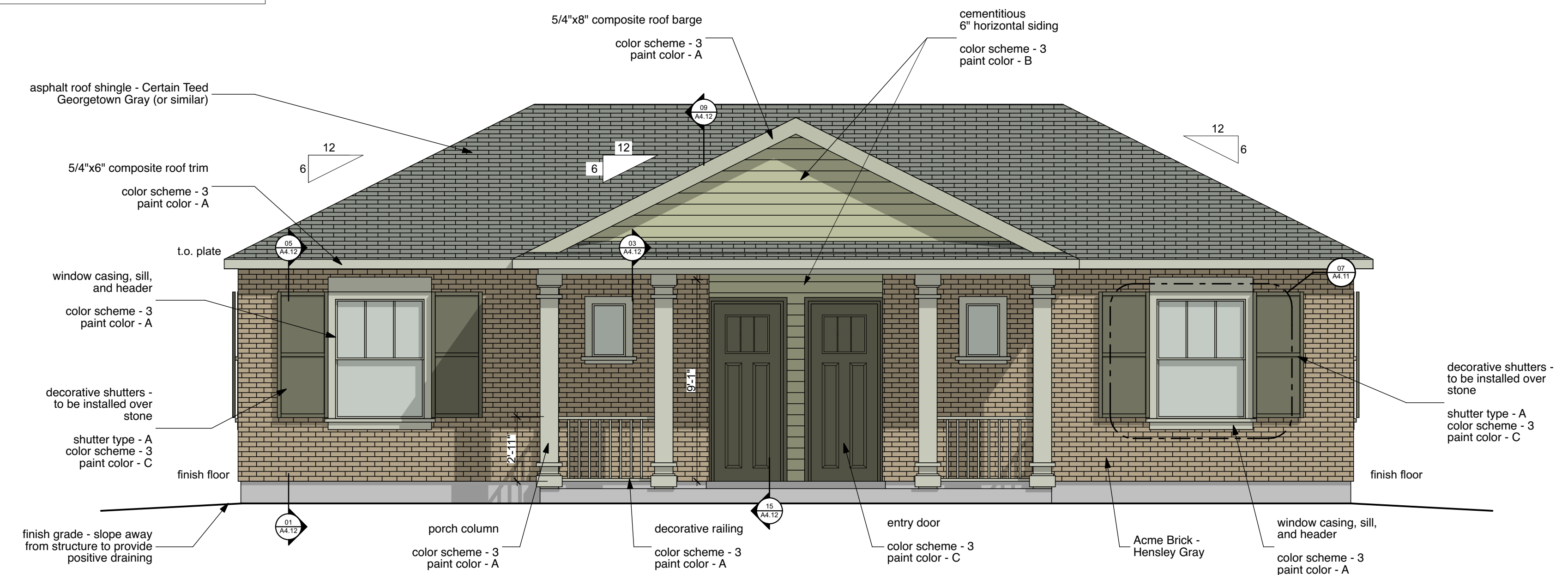

01 Front Elevation - 1A
SCALE: 1/4" = 1'-0"

RECEIVED
By Planning Department at 4:11 pm, Jan 28, 2016

Material Elevation Percentages
Masonry = 98%
Fiber Cement = 2%

(Fiber cement includes all siding, trims, and columns)

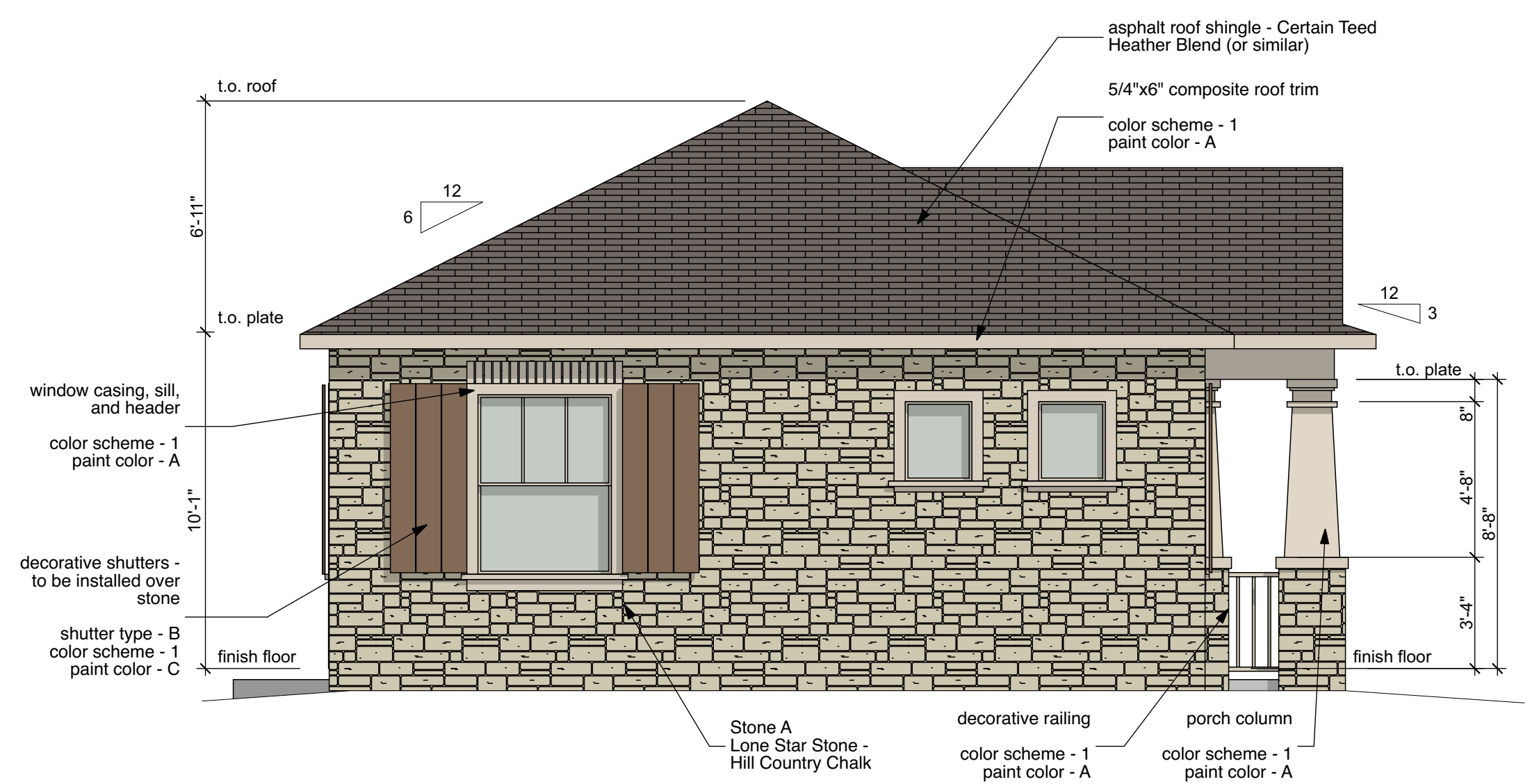

04 Left Elevation - 1B
SCALE: 1/4" = 1'-0"

Material Elevation Percentages
Masonry = 100%
Fiber Cement = 0%

(Fiber cement includes all siding, trims, and columns)

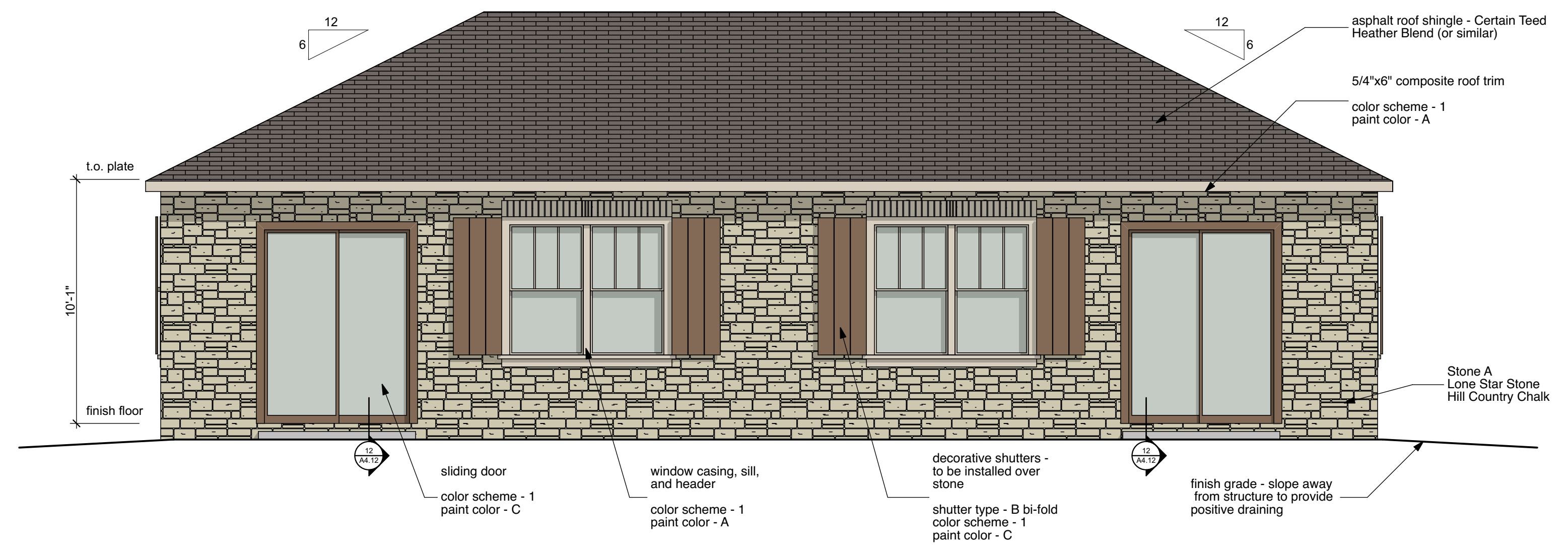

02 Rear Elevation - 1B
SCALE: 1/4" = 1'-0"

Material Elevation Percentages
Masonry = 98%
Fiber Cement = 2%

(Fiber cement includes all siding, trims, and columns)

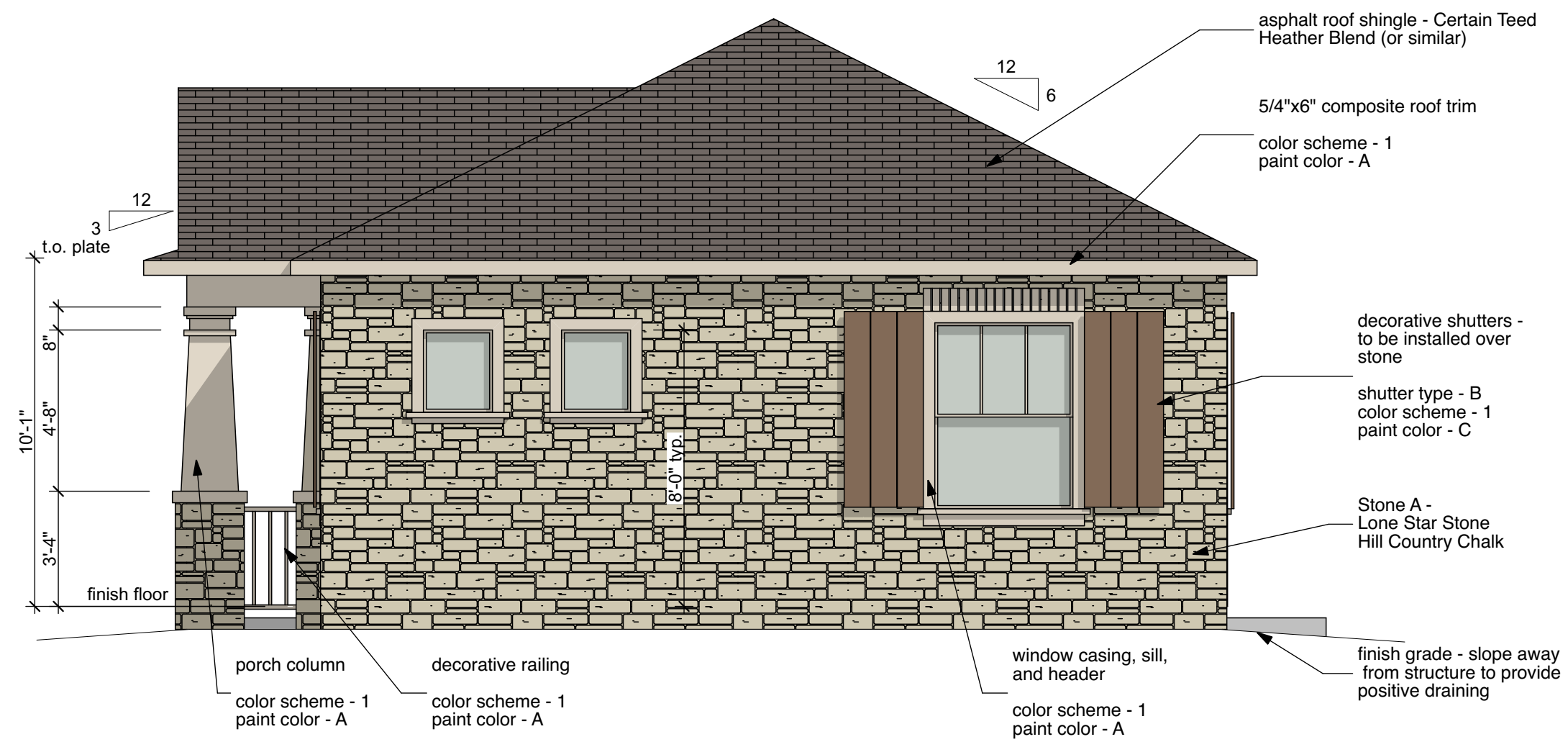

03 Right Elevation - 1B
SCALE: 1/4" = 1'-0"

Material Elevation Percentages
Masonry = 72%
Fiber Cement = 28%

(Fiber cement includes all siding, trims, and columns)

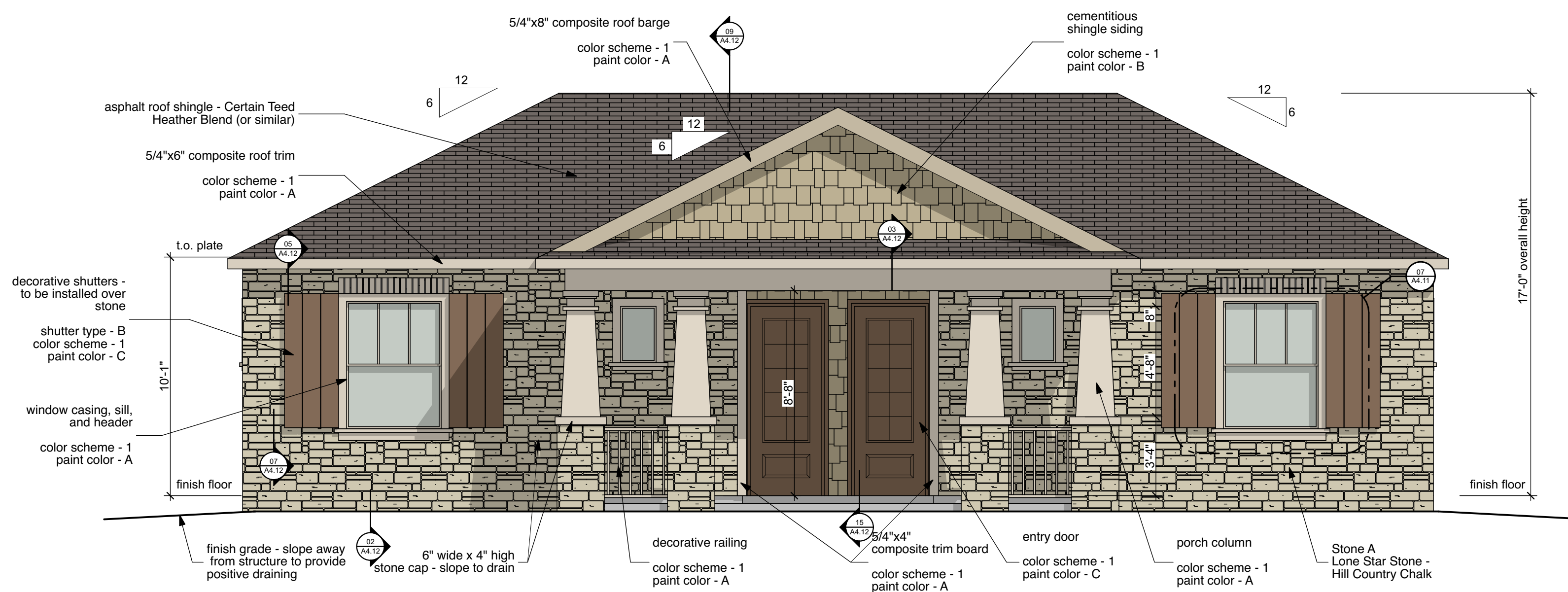

01 Front Elevation - 1B
SCALE: 1/4" = 1'-0"

Material Elevation Percentages
Masonry = 98%
Fiber Cement = 2%

(Fiber cement includes all siding, trims, and columns)

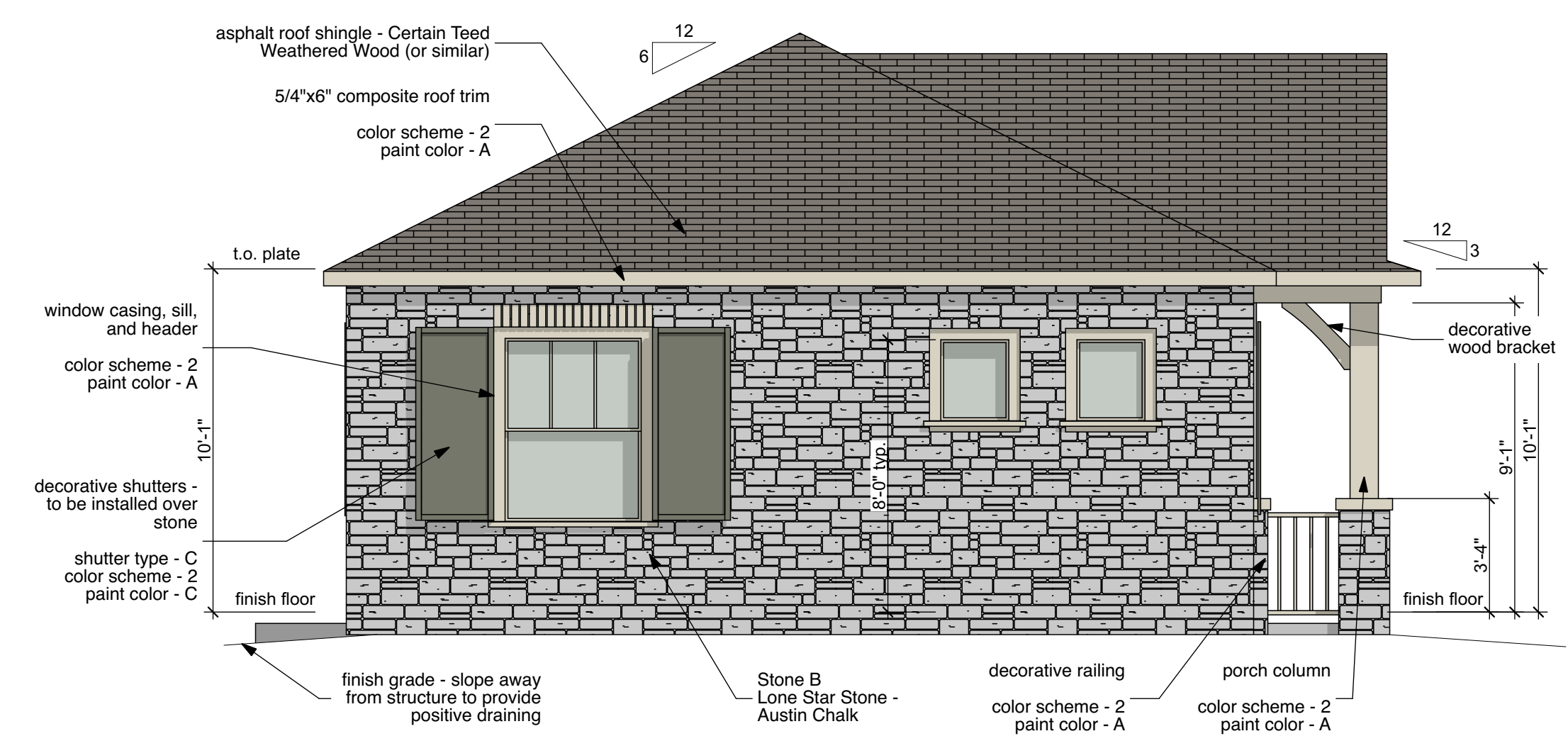

04 Left Elevation - 1C
SCALE: 1/4" = 1'-0"

Material Elevation Percentages
Masonry = 100%
Fiber Cement = 0%

(Fiber cement includes all siding, trims, and columns)

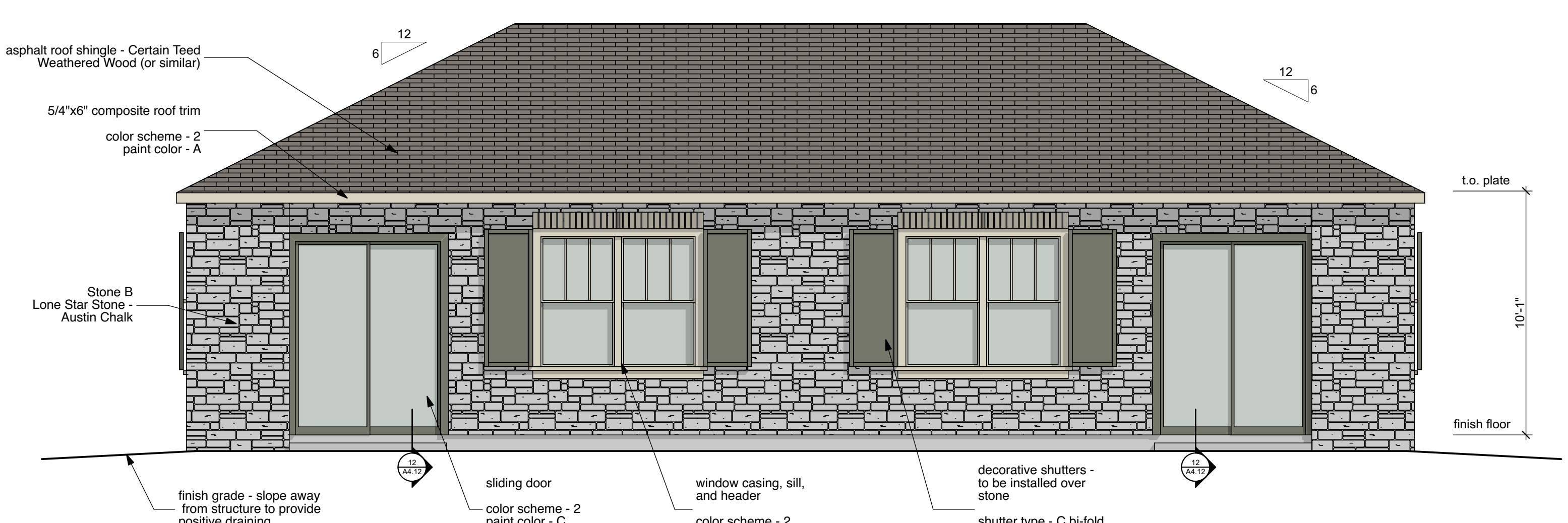

02 Rear Elevation - 1C
SCALE: 1/4" = 1'-0"

Material Elevation Percentages
Masonry = 98%
Fiber Cement = 2%

(Fiber cement includes all siding, trims, and columns)

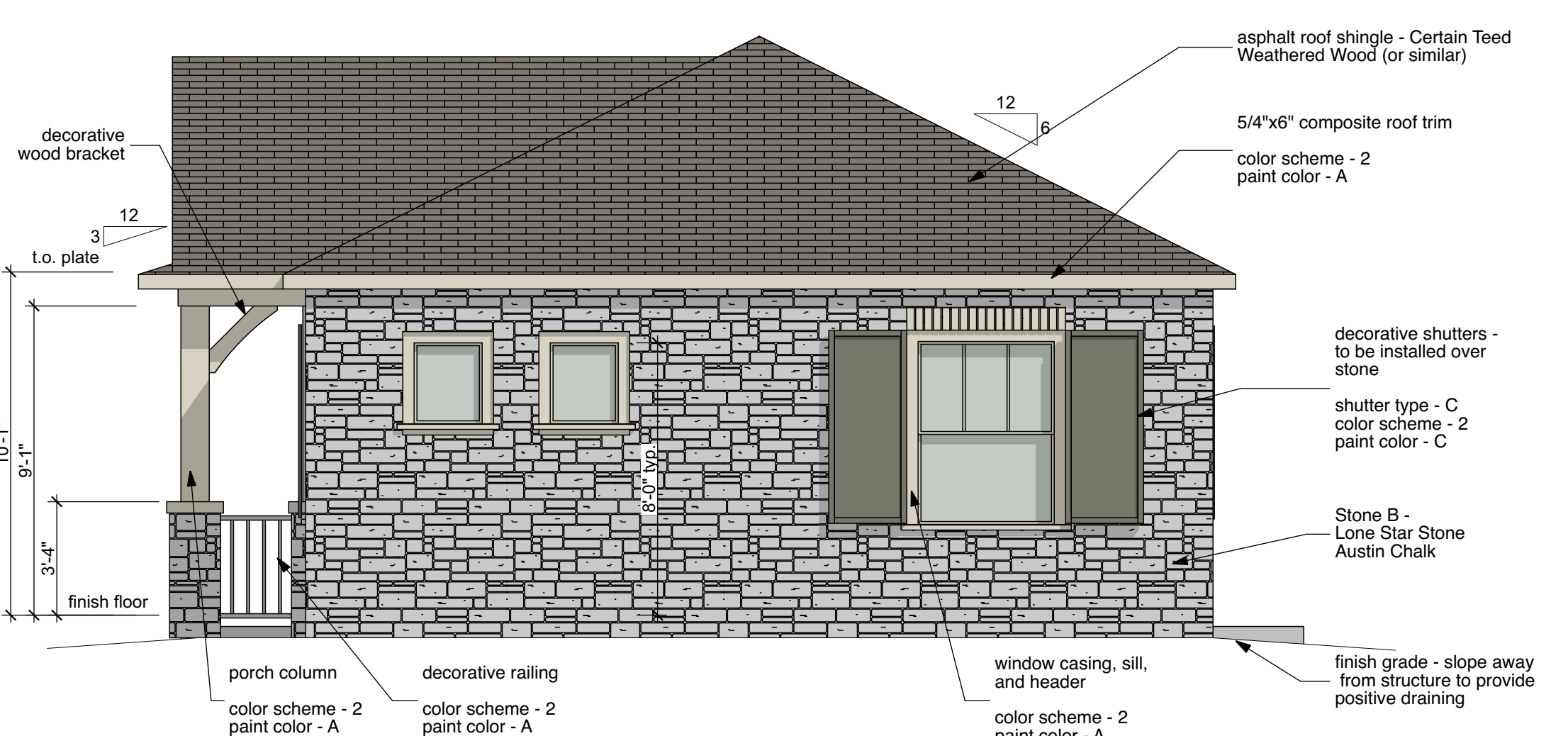

03 Right Elevation - 1C
SCALE: 1/4" = 1'-0"

Material Elevation Percentages
Masonry = 72%
Fiber Cement = 28%

(Fiber cement includes all siding, trims, and columns)

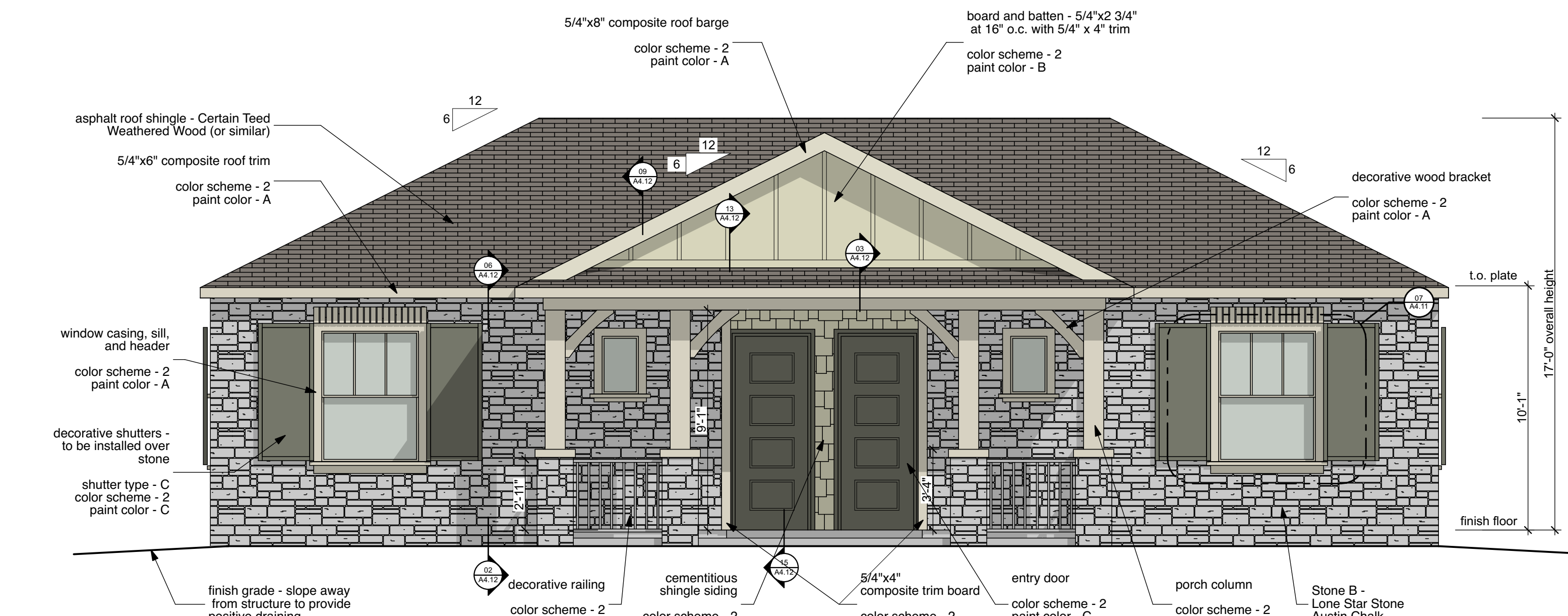

01 Front Elevation - 1C
SCALE: 1/4" = 1'-0"

Material Elevation Percentages
Masonry = 85%
Fiber Cement = 15%

(Fiber cement includes all siding, trims, and columns)

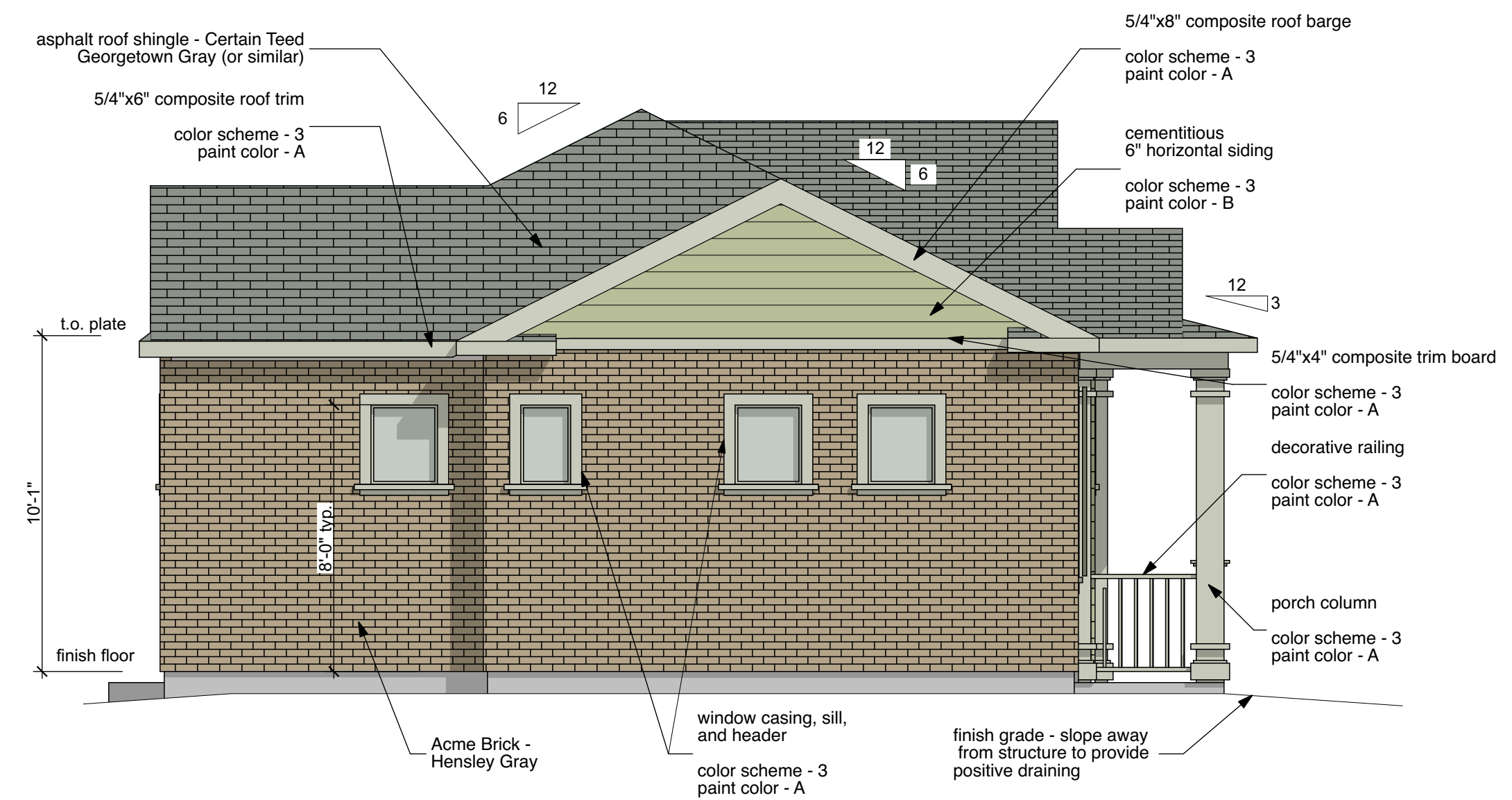

04 Left Elevation - 2A
SCALE: 1/4" = 1'-0"

Material Elevation Percentages
Masonry = 62%
Fiber Cement = 38%

(Fiber cement includes all siding, trims, and columns)

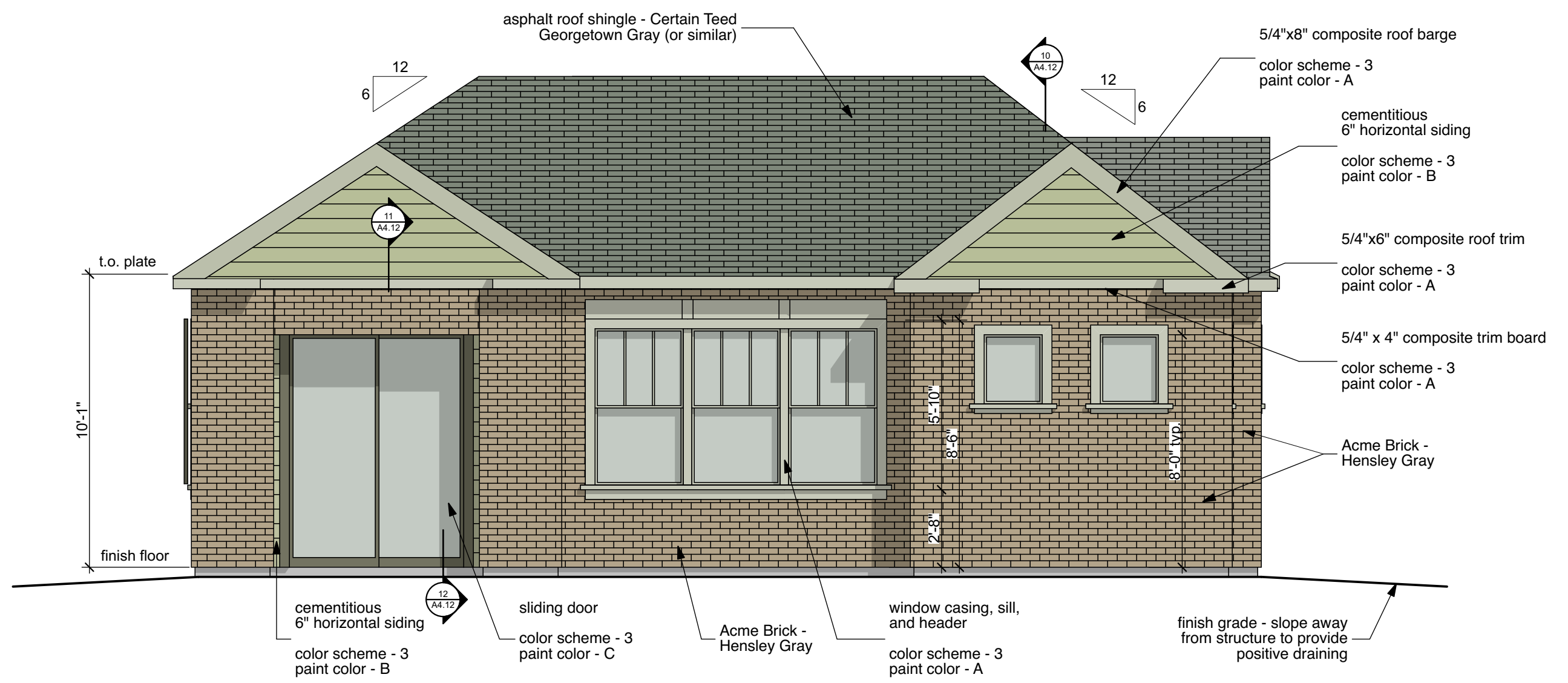

02 Rear Elevation - 2A
SCALE: 1/4" = 1'-0"

Material Elevation Percentages
Masonry = 96%
Fiber Cement = 4%

(Fiber cement includes all siding, trims, and columns)

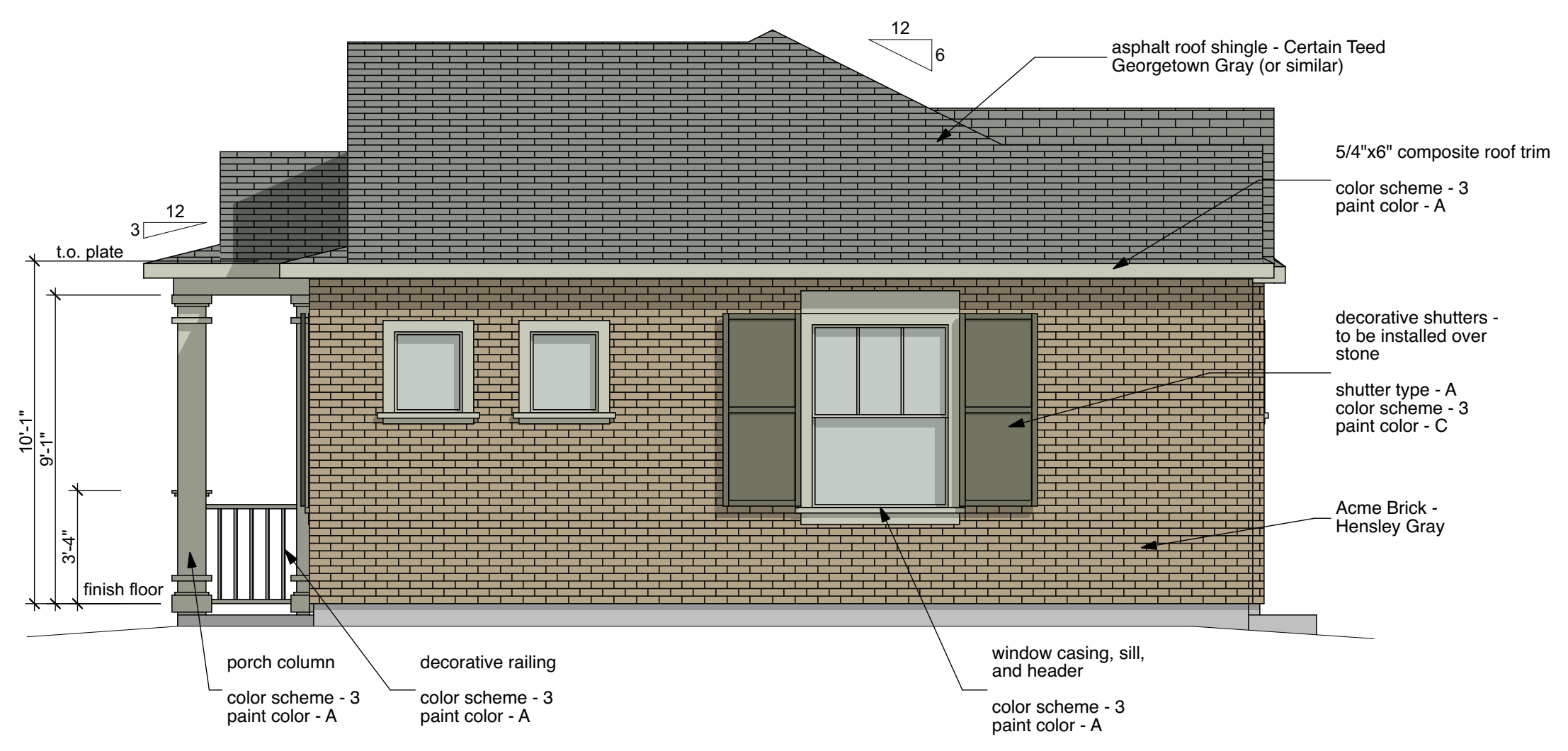

03 Right Elevation - 2A
SCALE: 1/4" = 1'-0"

Material Elevation Percentages
Masonry = 58%
Fiber Cement = 42%

(Fiber cement includes all siding, trims, and columns)

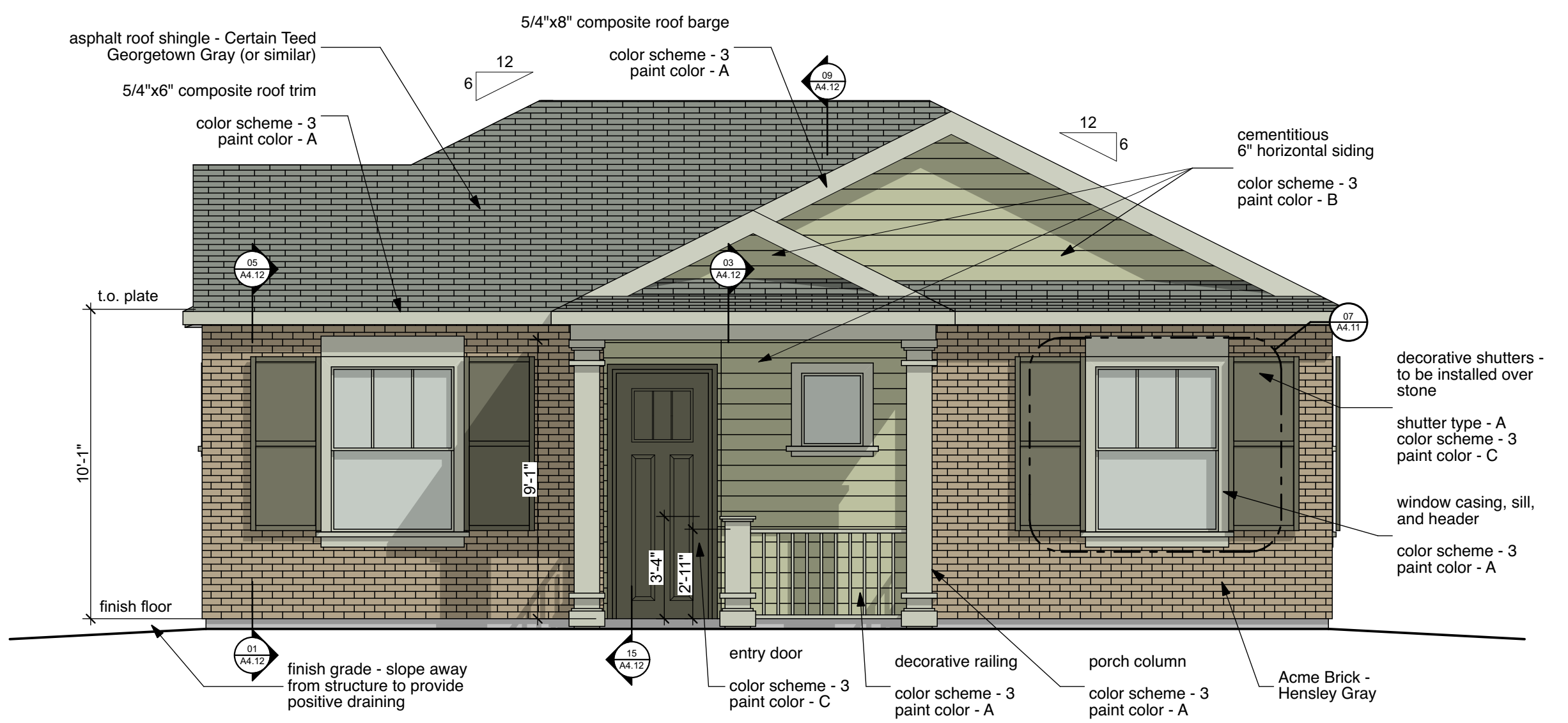

01 Front Elevation - 2A
SCALE: 1/4" = 1'-0"

Material Elevation Percentages
 Masonry = 85%
 Fiber Cement = 15%

(Fiber cement includes all siding, trims, and columns)

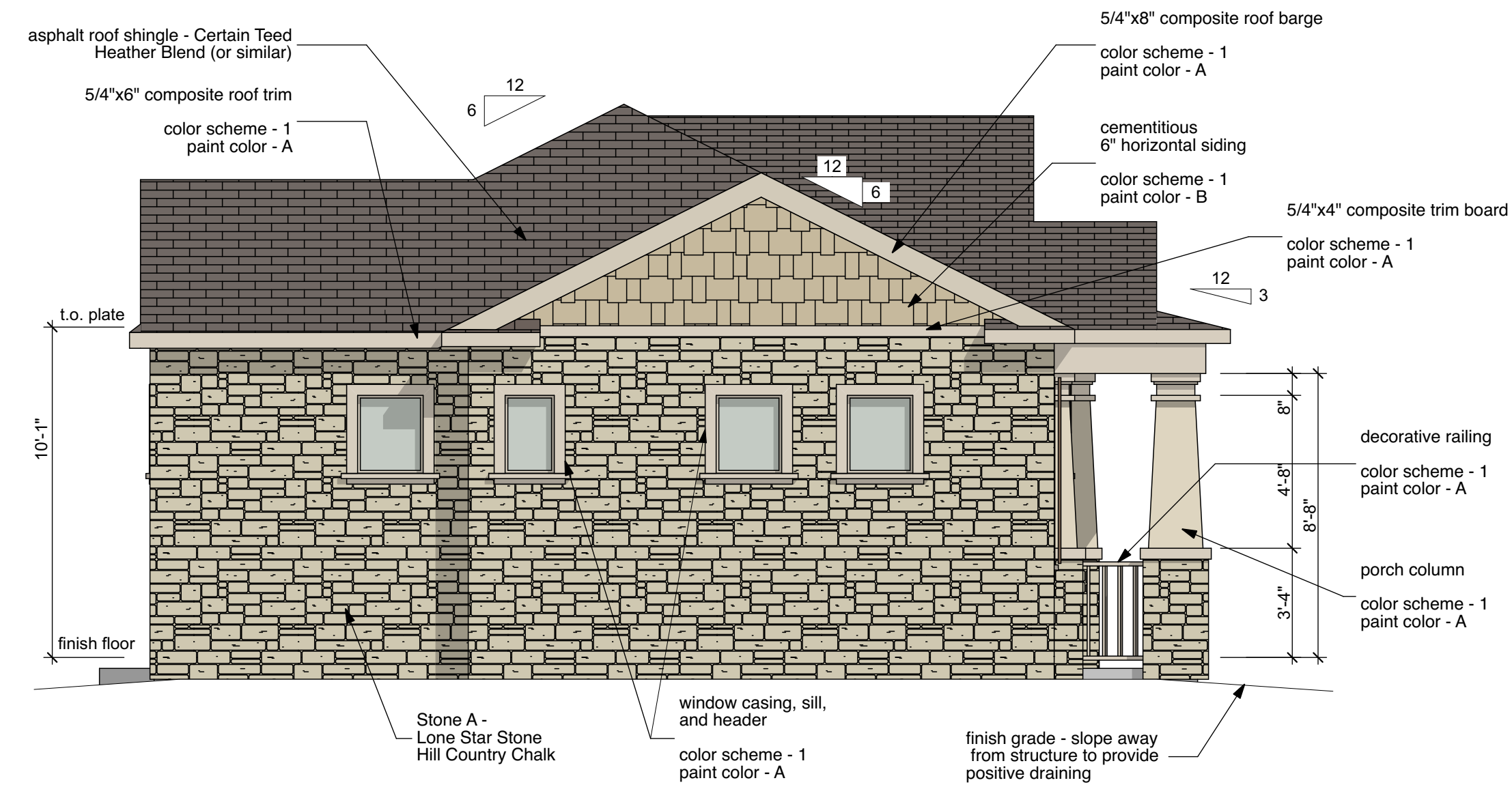

04 Left Elevation - 2B
 SCALE: 1/4" = 1'-0"

Material Elevation Percentages
 Masonry = 96%
 Fiber Cement = 4%

(Fiber cement includes all siding, trims, and columns)

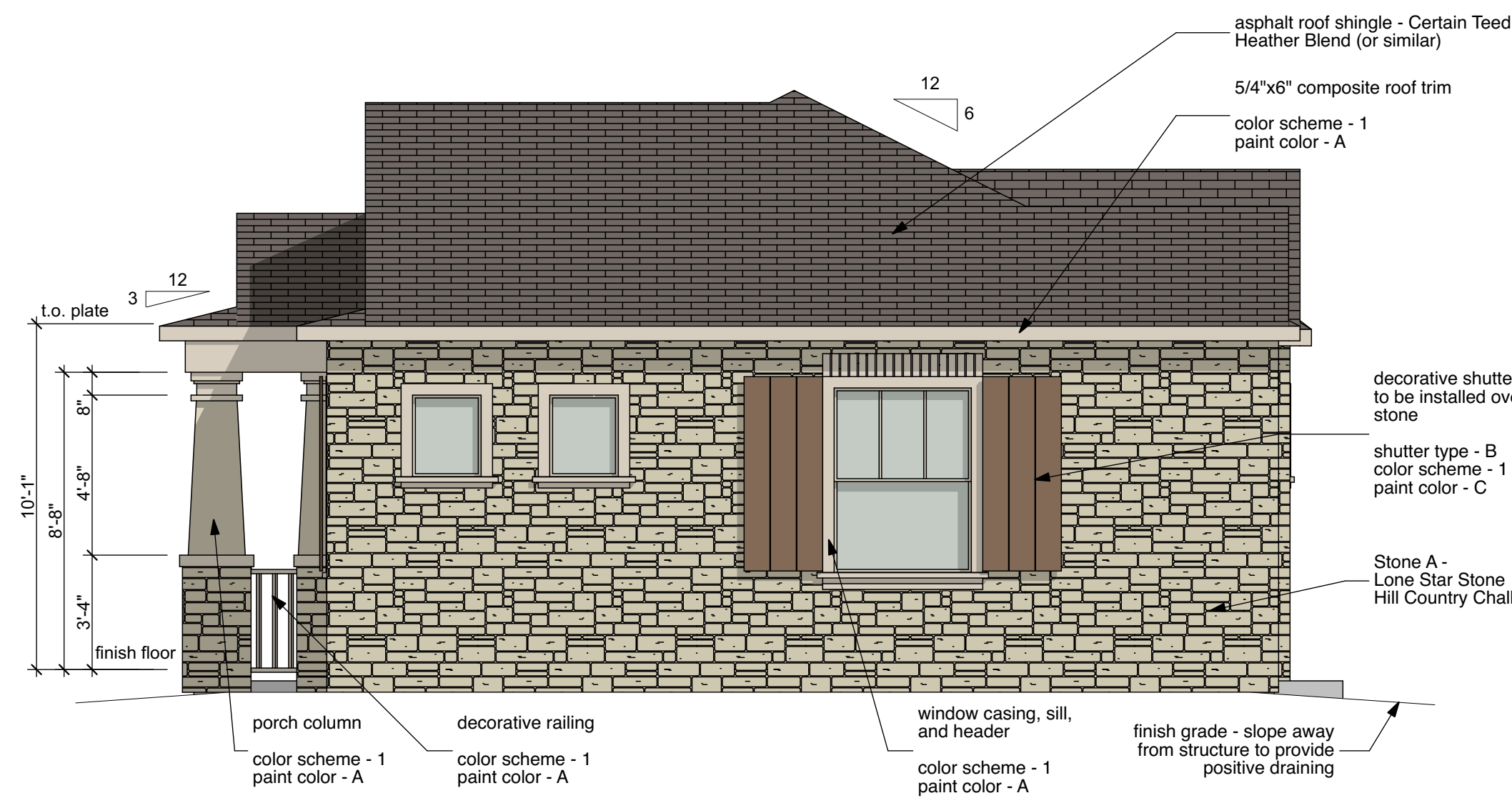

03 Right Elevation - 2B
 SCALE: 1/4" = 1'-0"

Material Elevation Percentages
 Masonry = 62%
 Fiber Cement = 38%

(Fiber cement includes all siding, trims, and columns)

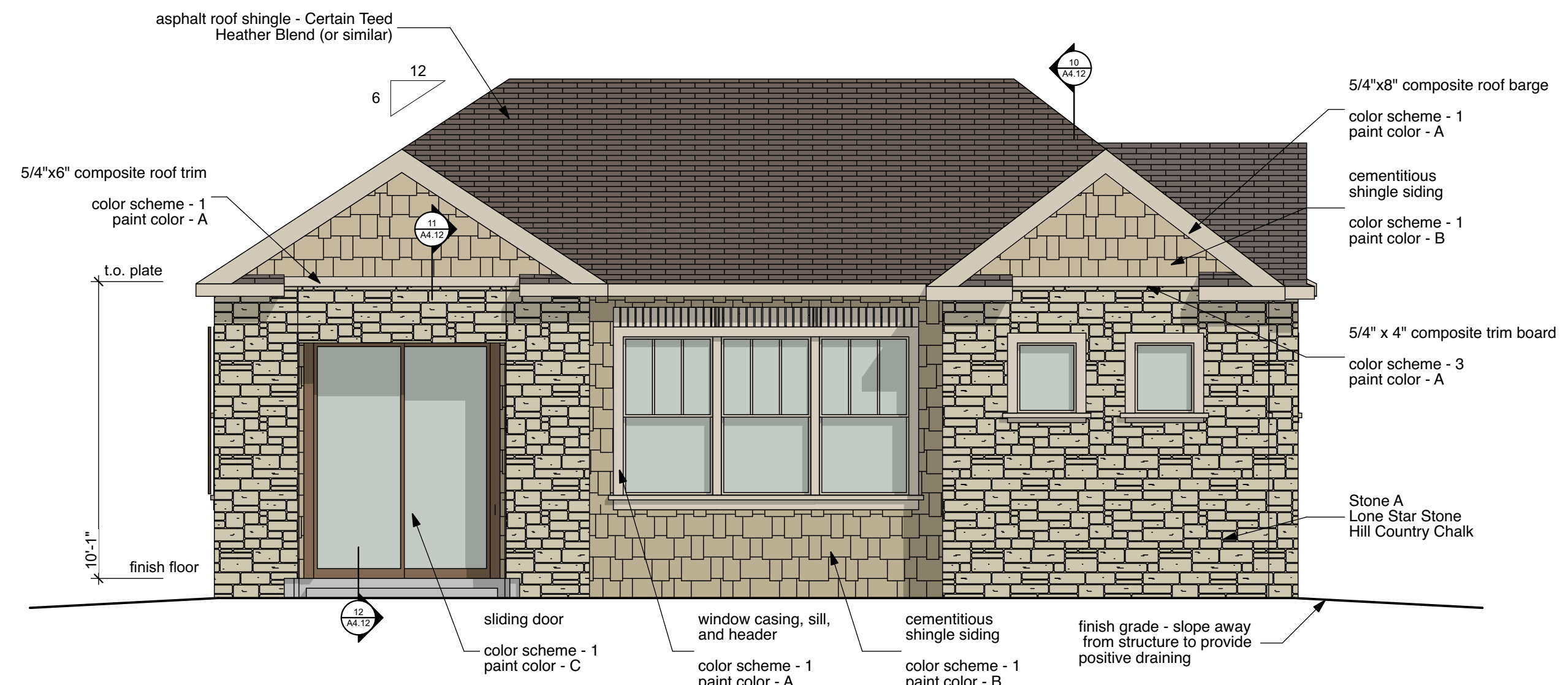

02 Rear Elevation - 2B
 SCALE: 1/4" = 1'-0"

Material Elevation Percentages
 Masonry = 58%
 Fiber Cement = 42%

(Fiber cement includes all siding, trims, and columns)

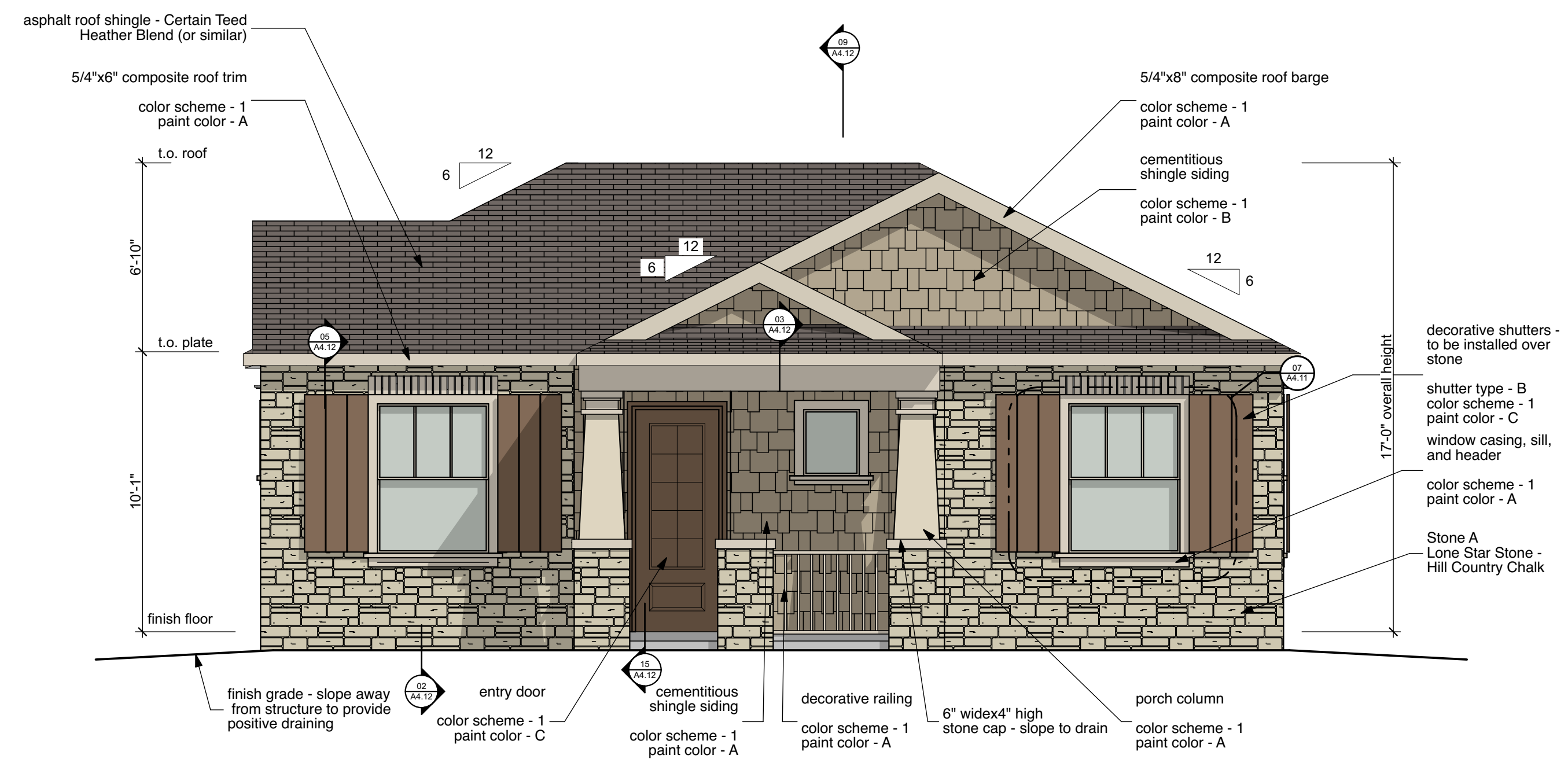

01 Front Elevation - 2B
 SCALE: 1/4" = 1'-0"

Material Elevation Percentages
 Masonry = 85%
 Fiber Cement = 15%
 (Fiber cement includes all siding, trims, and columns)

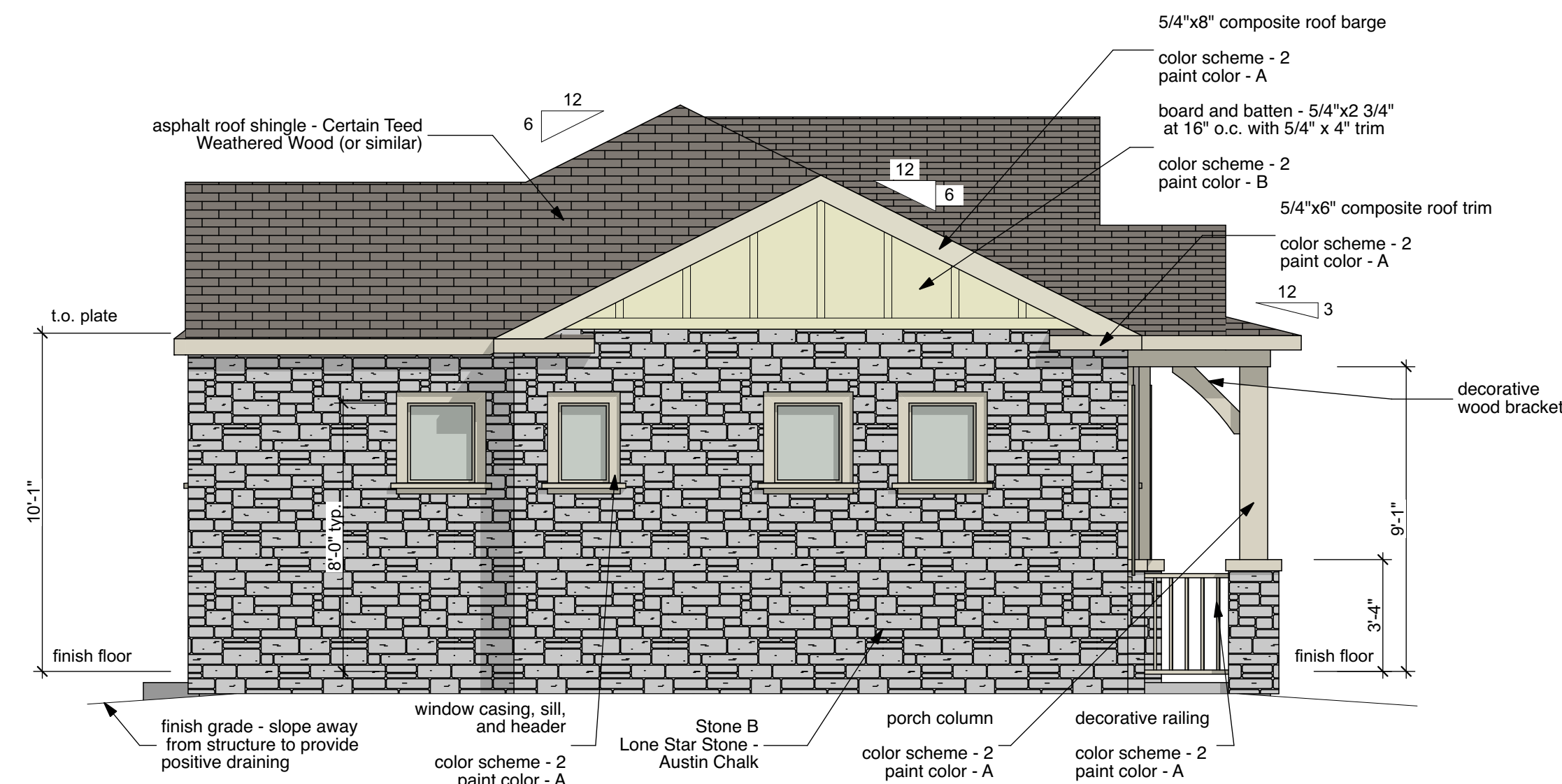

04 Left Elevation - 2C
 SCALE: 1/4" = 1'-0"

Material Elevation Percentages
 Masonry = 96%
 Fiber Cement = 4%
 (Fiber cement includes all siding, trims, and columns)

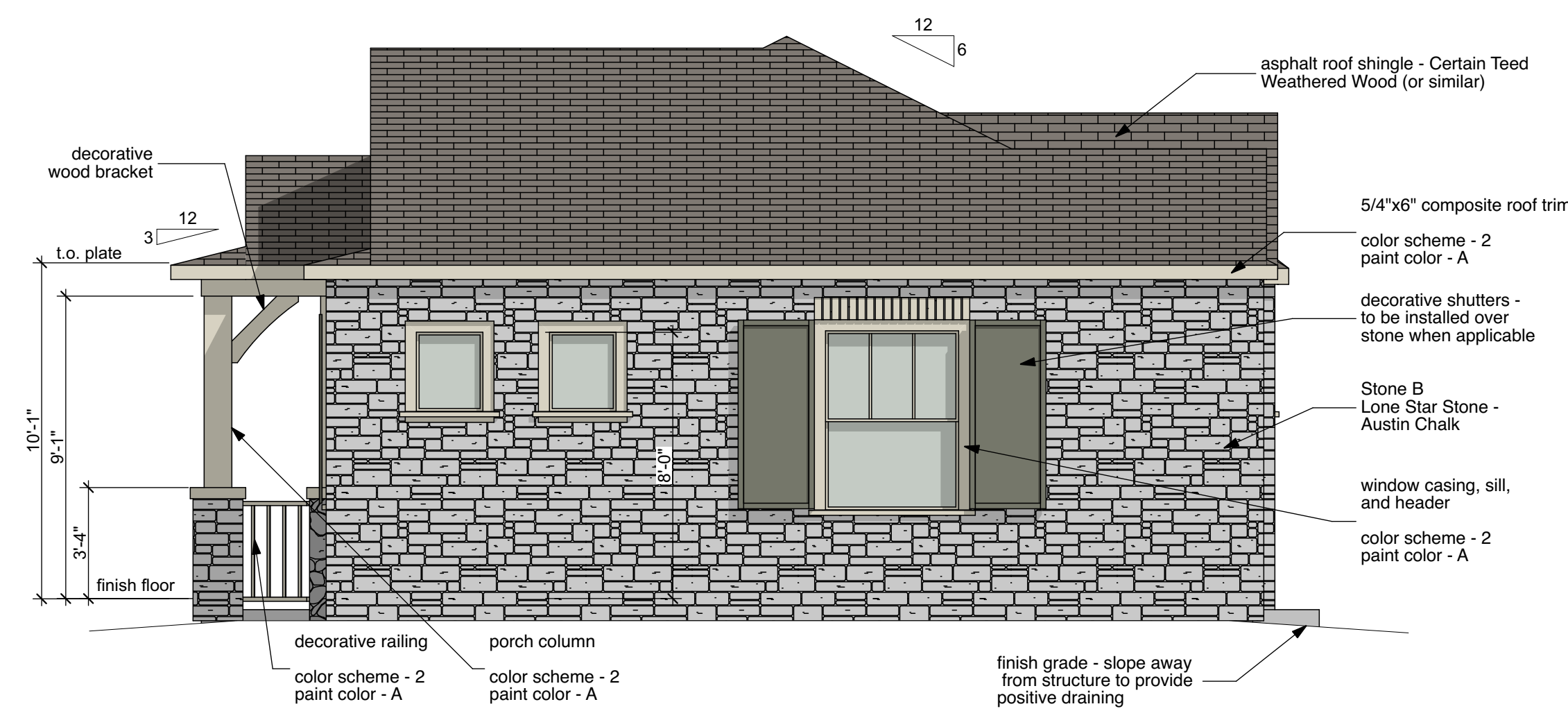

03 Right Elevation - 2C
 SCALE: 1/4" = 1'-0"

Material Elevation Percentages
 Masonry = 62%
 Fiber Cement = 38%
 (Fiber cement includes all siding, trims, and columns)

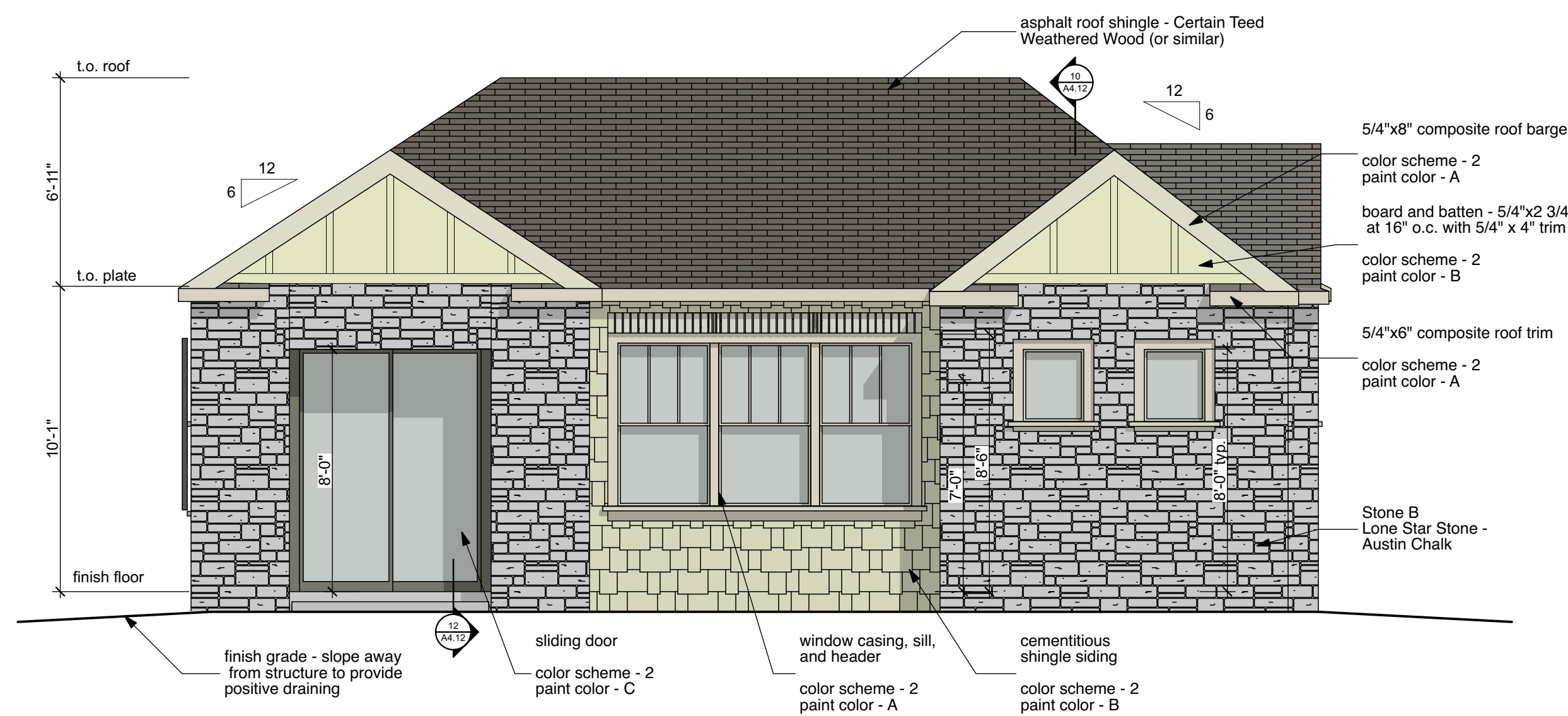

02 Rear Elevation - 2C
 SCALE: 1/4" = 1'-0"

Material Elevation Percentages
 Masonry = 58%
 Fiber Cement = 42%
 (Fiber cement includes all siding, trims, and columns)

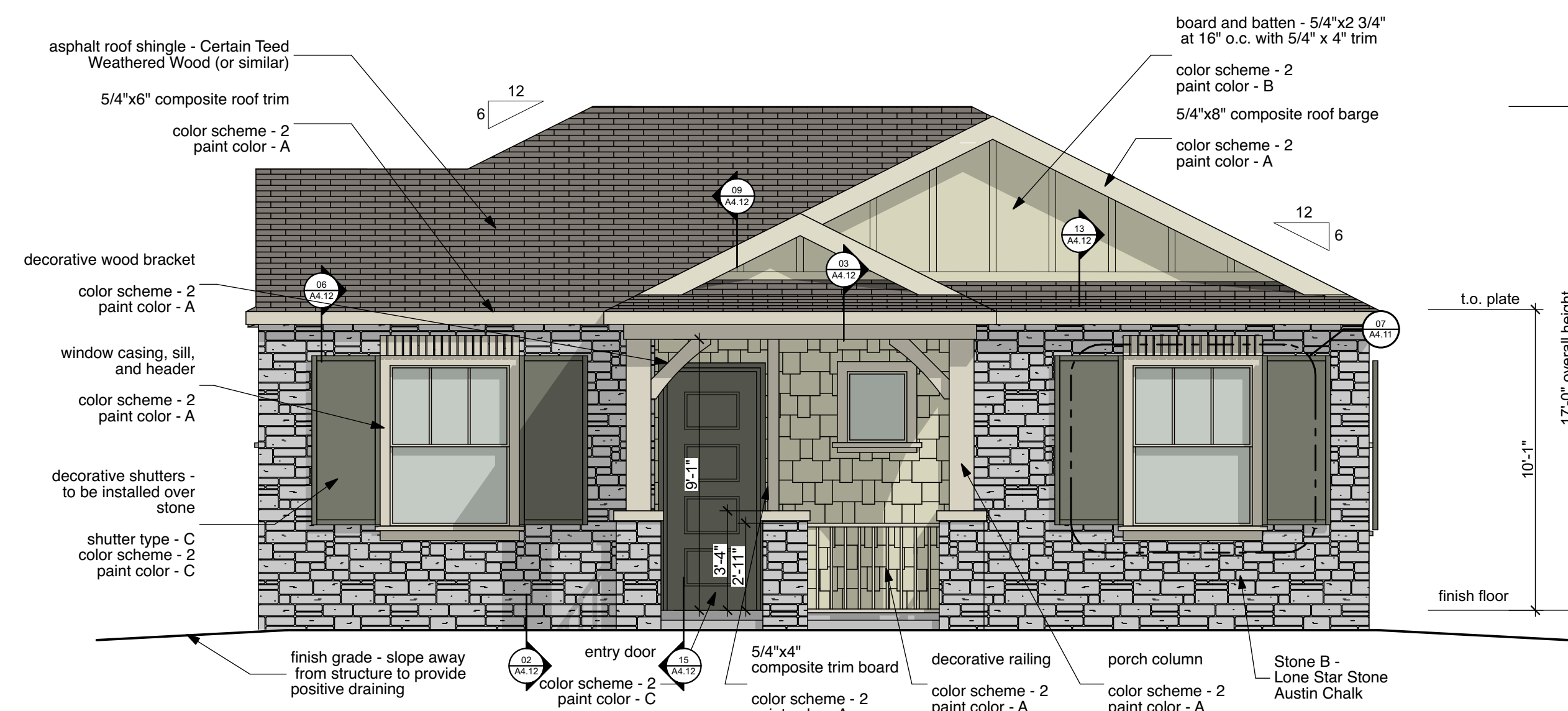

01 Front Elevation - 2C
 SCALE: 1/4" = 1'-0"

Material Elevation Percentages
Masonry = 87%
Fiber Cement = 13%

(Fiber cement includes all siding, trims, and columns)

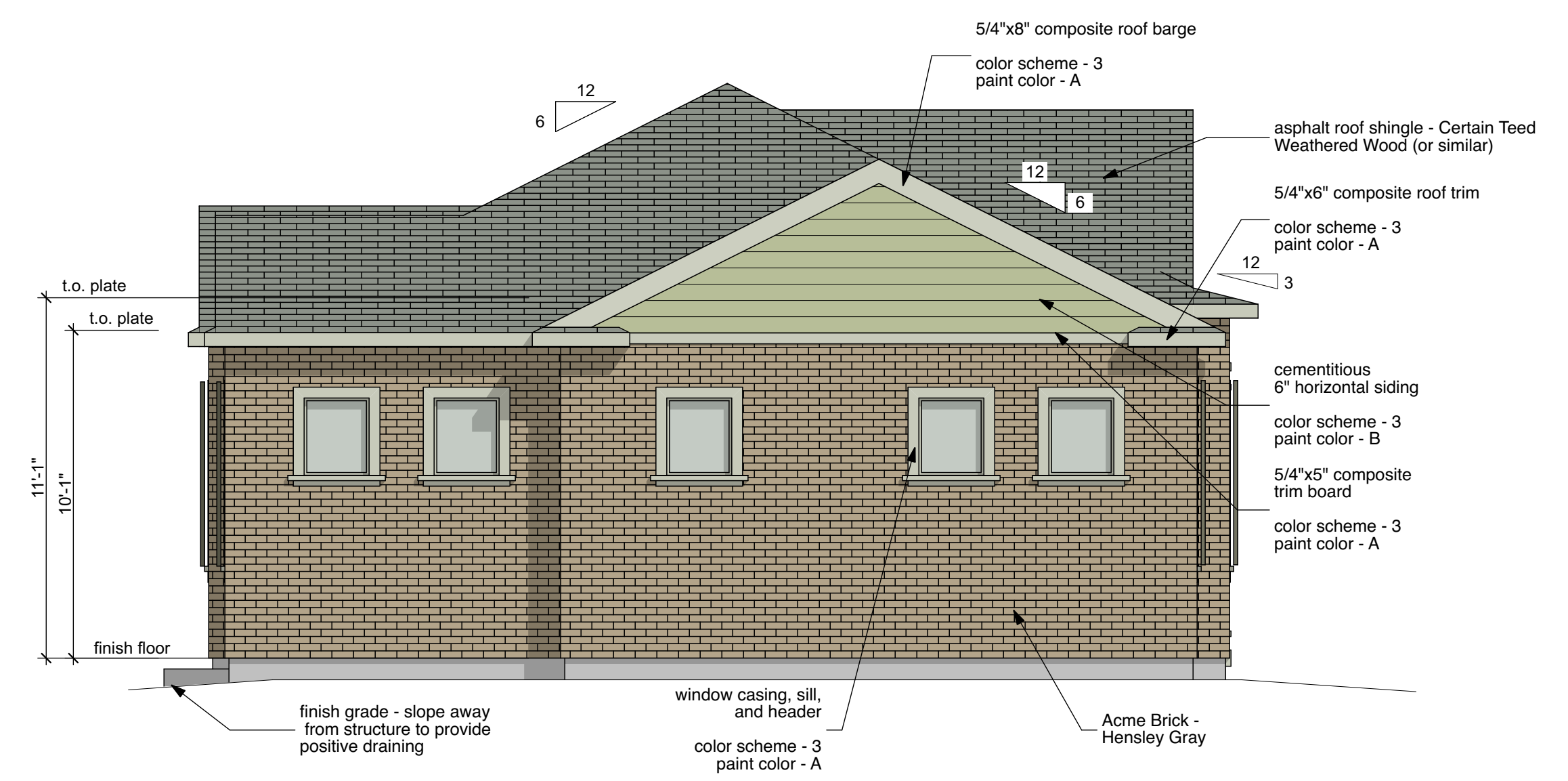

04 Left Elevation - 3A
SCALE: 1/4" = 1'-0"

Material Elevation Percentages
Masonry = 62%
Fiber Cement = 38%

(Fiber cement includes all siding, trims, and columns)

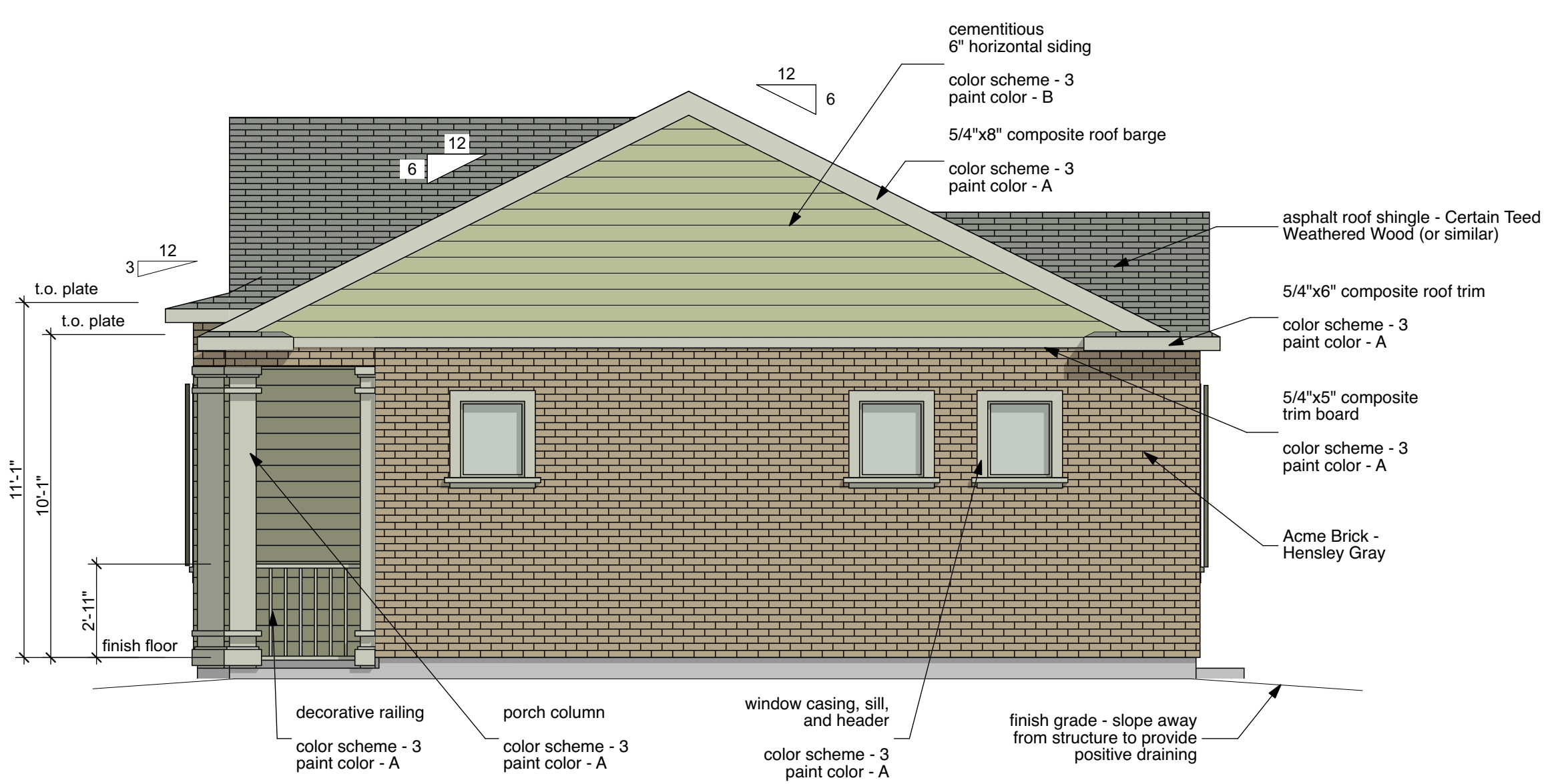

03 Right Elevation - 3A
SCALE: 1/4" = 1'-0"

Material Elevation Percentages
Masonry = 63%
Fiber Cement = 37%

(Fiber cement includes all siding, trims, and columns)

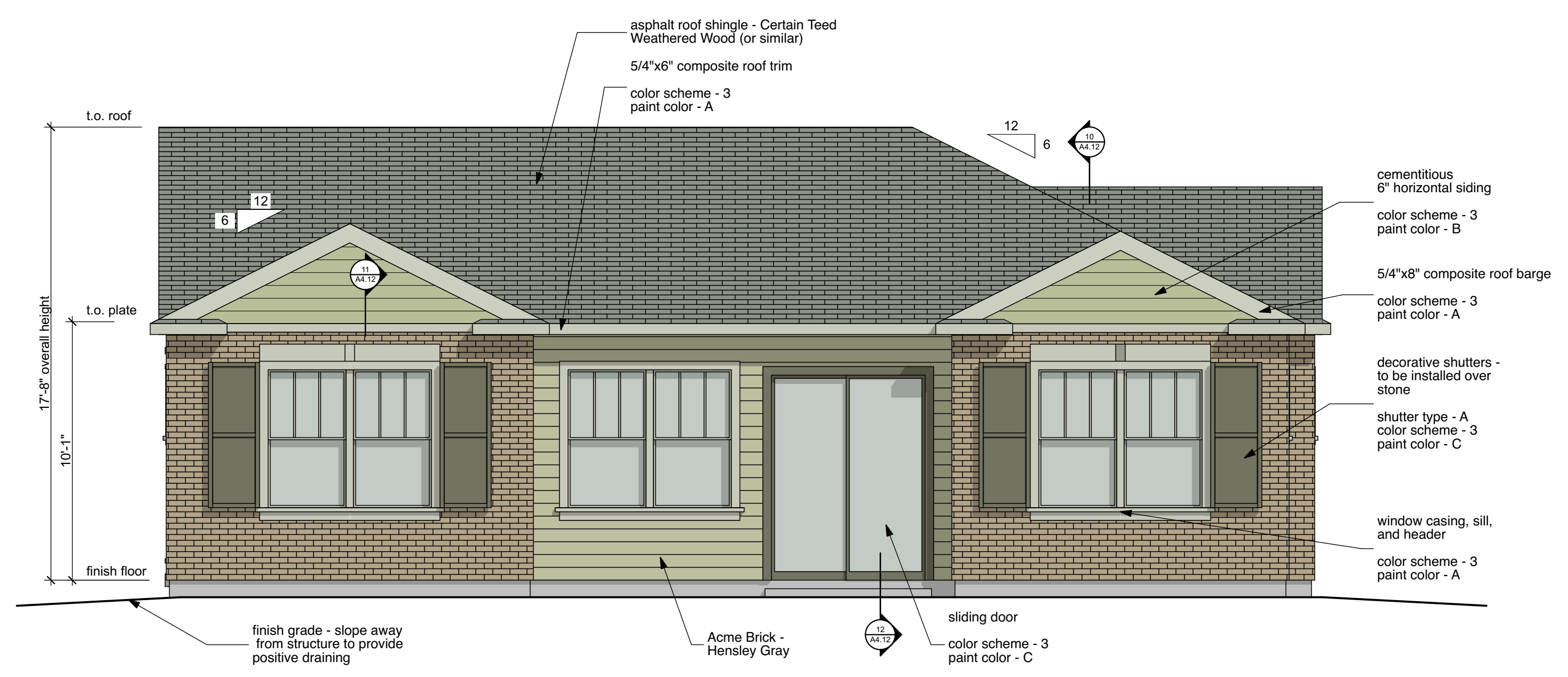

02 Rear Elevation - 3A
SCALE: 1/4" = 1'-0"

Material Elevation Percentages
Masonry = 54%
Fiber Cement = 46%

(Fiber cement includes all siding, trims, and columns)

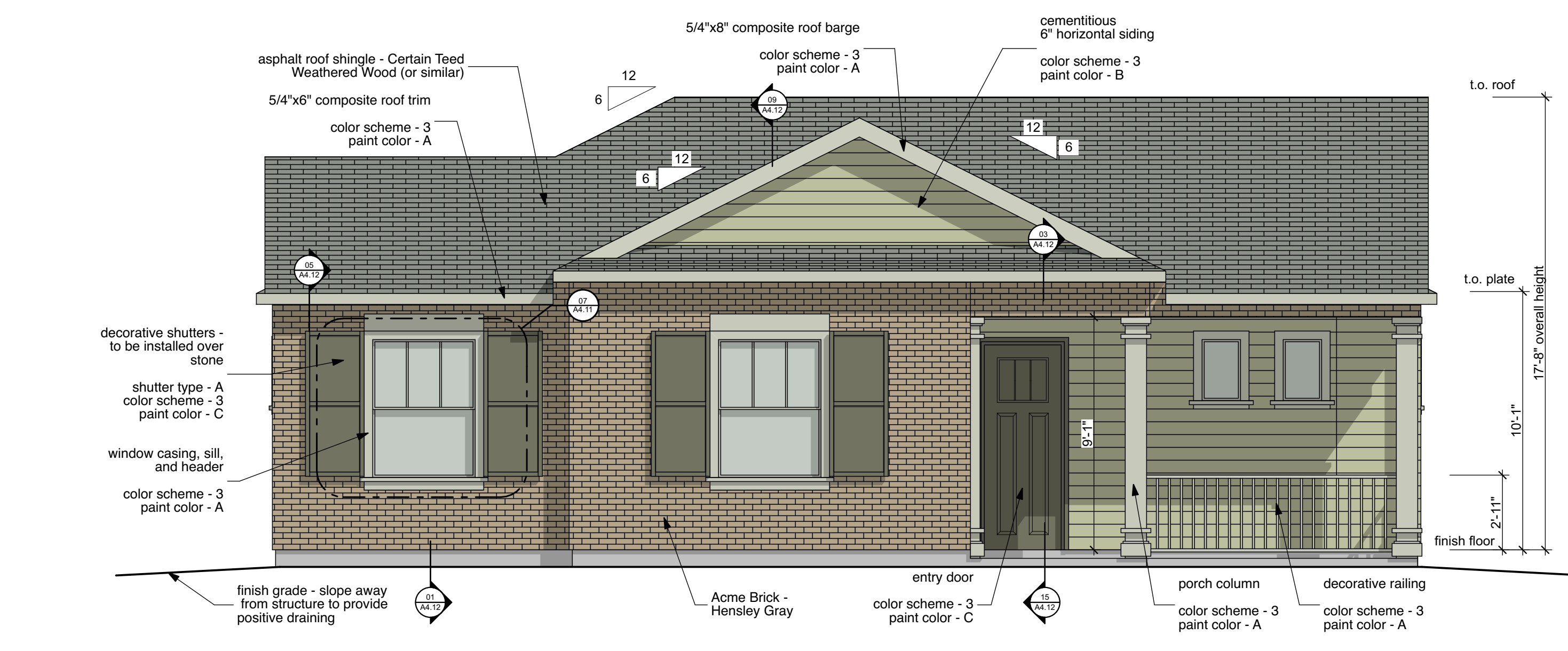

01 Front Elevation - 3A
SCALE: 1/4" = 1'-0"

Material Elevation Percentages
 Masonry = 87%
 Fiber Cement = 13%

(Fiber cement includes all siding, trims, and columns)

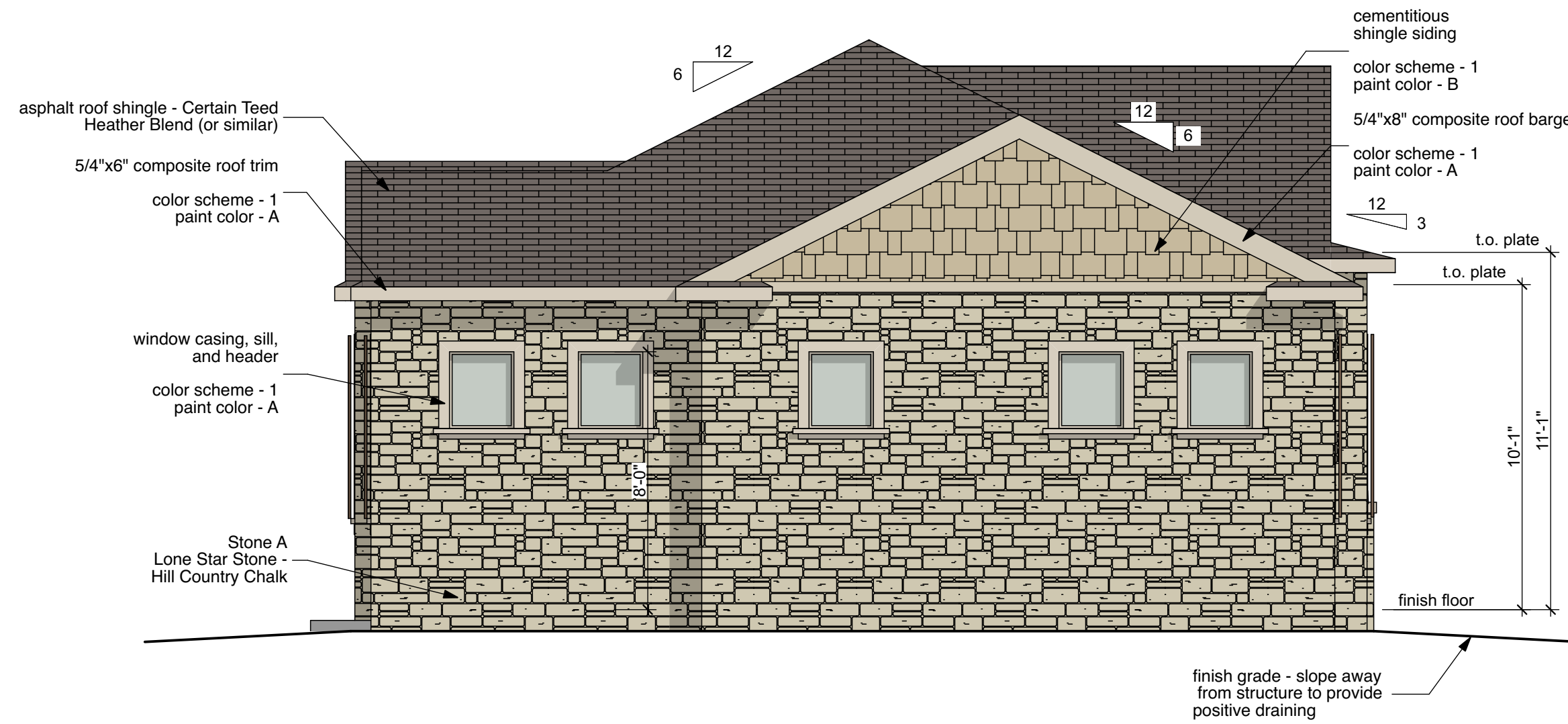

04 Left Elevation - 3B
 SCALE: 1/4" = 1'-0"

Material Elevation Percentages
 Masonry = 63%
 Fiber Cement = 37%

(Fiber cement includes all siding, trims, and columns)

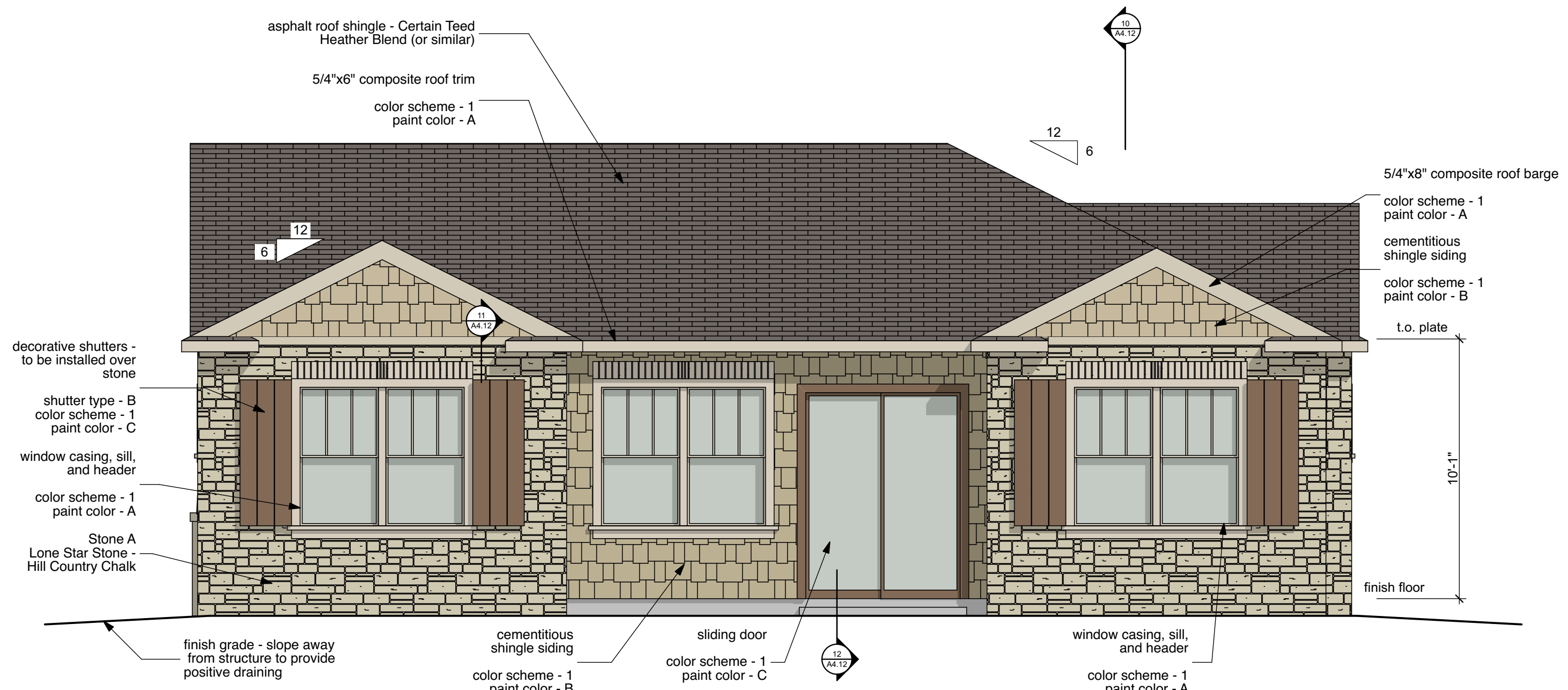

02 Rear Elevation - 3B
 SCALE: 1/4" = 1'-0"

Material Elevation Percentages
 Masonry = 62%
 Fiber Cement = 38%

(Fiber cement includes all siding, trims, and columns)

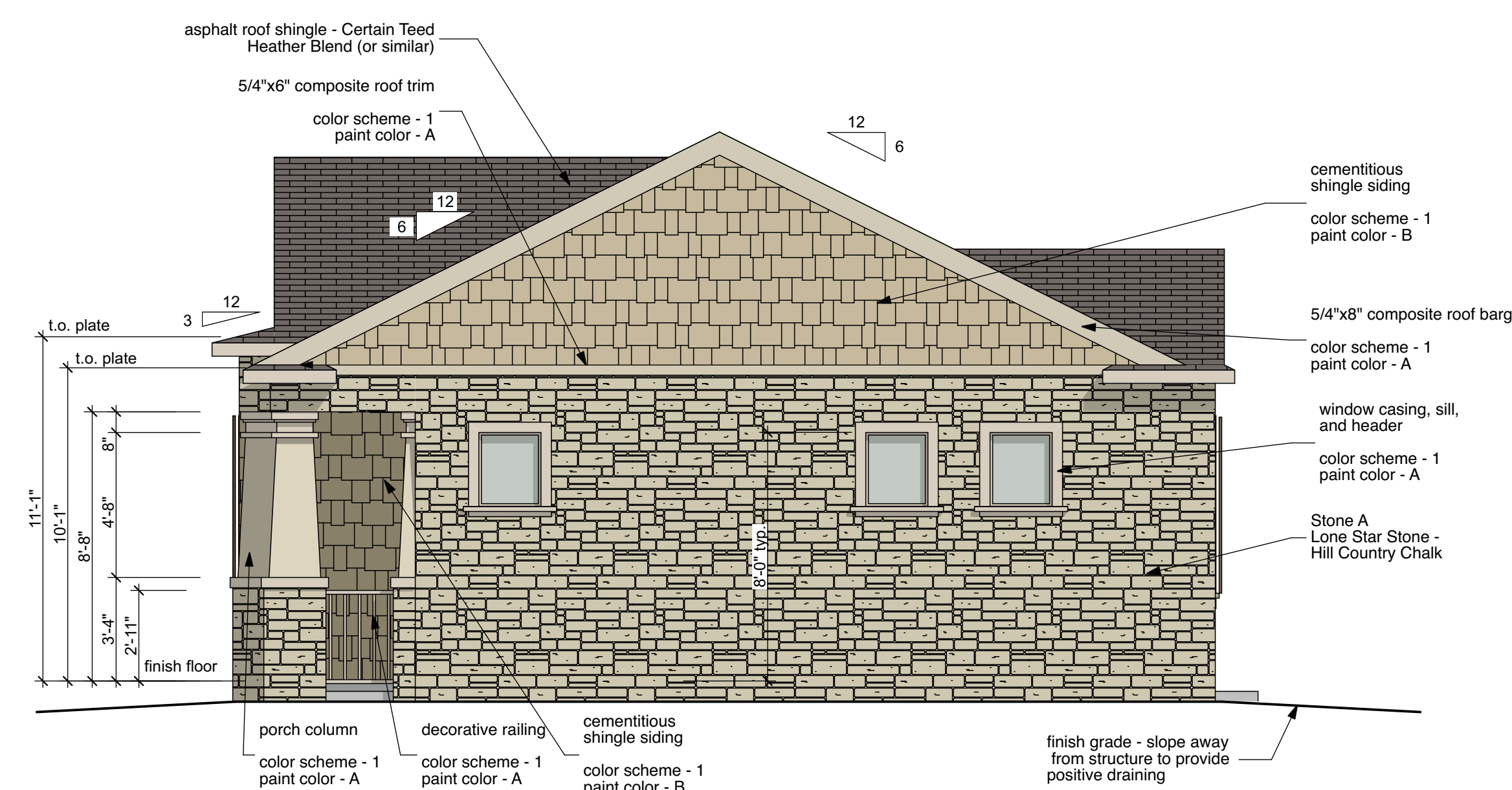

03 Right Elevation - 3B
 SCALE: 1/4" = 1'-0"

Material Elevation Percentages
 Masonry = 54%
 Fiber Cement = 46%

(Fiber cement includes all siding, trims, and columns)

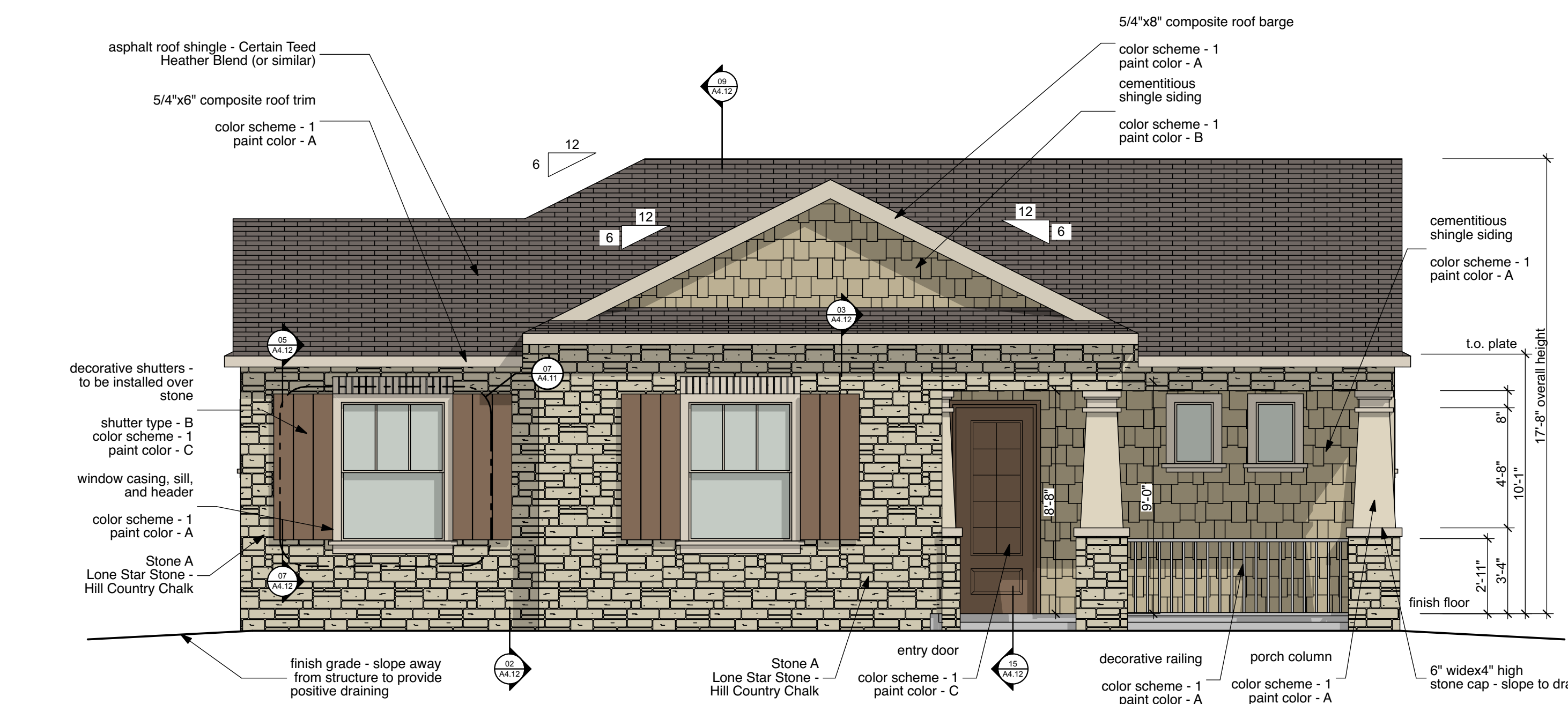

01 Front Elevation - 3B
 SCALE: 1/4" = 1'-0"

Material Elevation Percentages
 Masonry = 87%
 Fiber Cement = 13%

(Fiber cement includes all siding, trims, and columns)

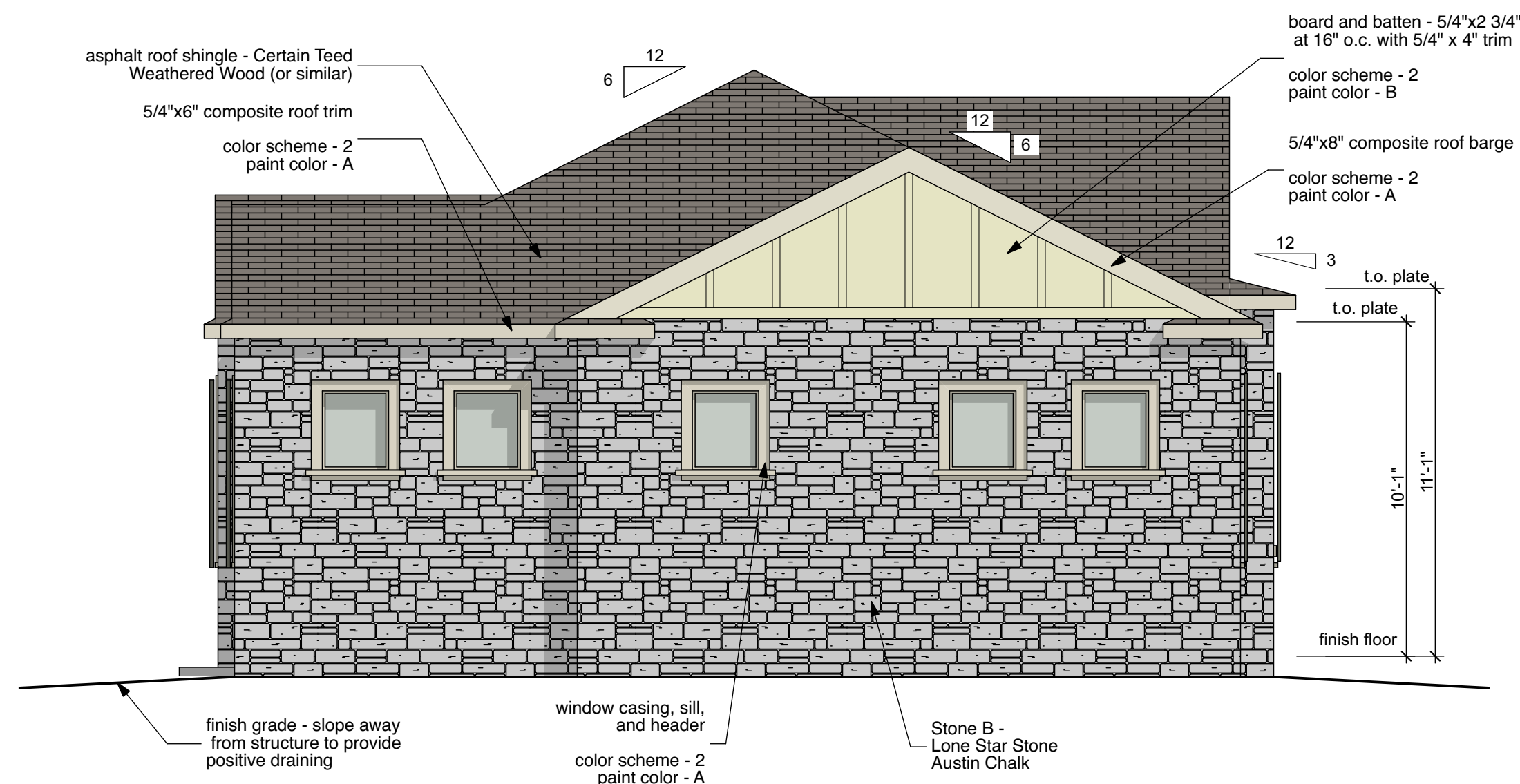

04 Left Elevation - 3C
 SCALE: 1/4" = 1'-0"

Material Elevation Percentages
 Masonry = 62%
 Fiber Cement = 38%

(Fiber cement includes all siding, trims, and columns)

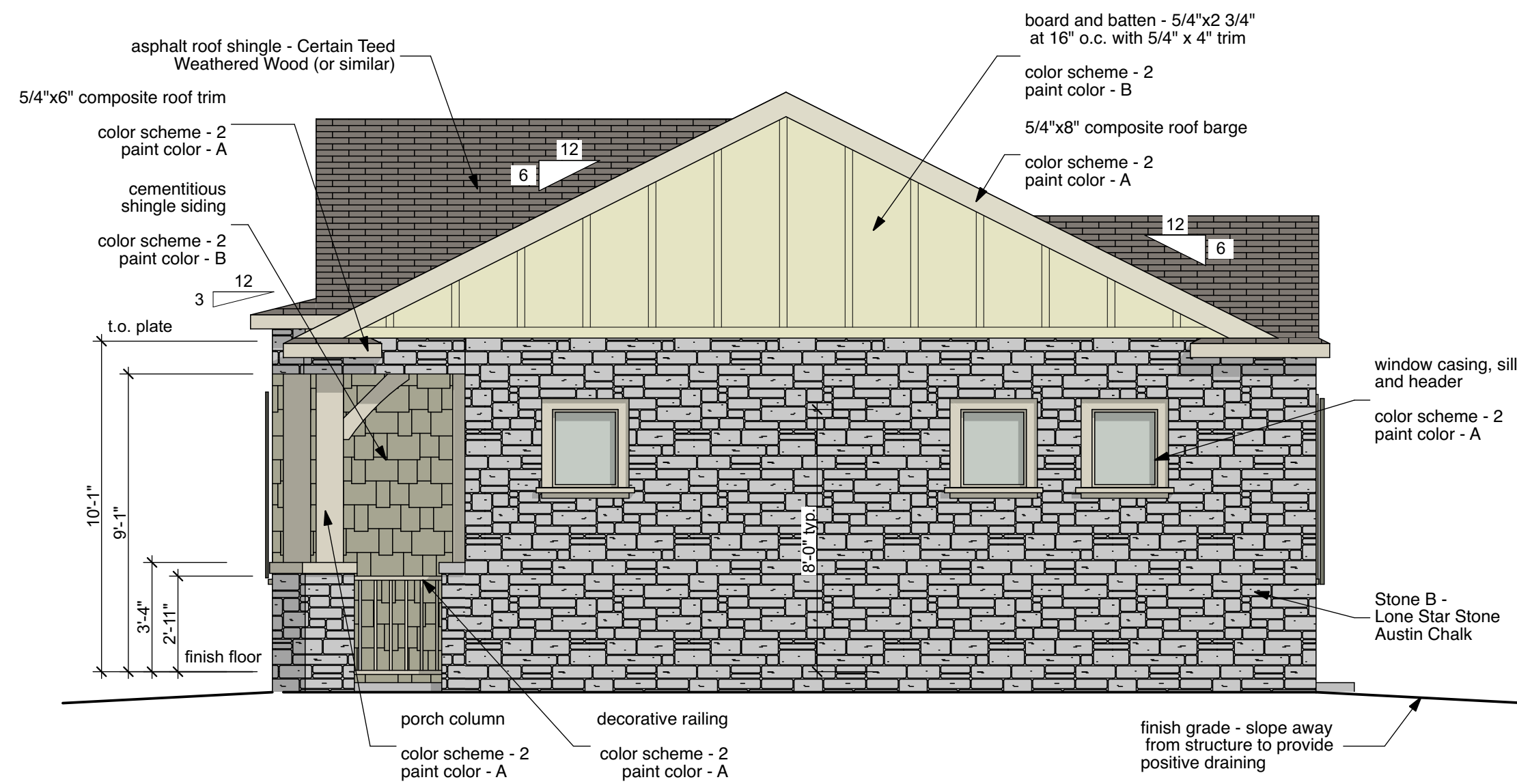

03 Right Elevation - 3C
 SCALE: 1/4" = 1'-0"

Material Elevation Percentages
 Masonry = 63%
 Fiber Cement = 37%

(Fiber cement includes all siding, trims, and columns)

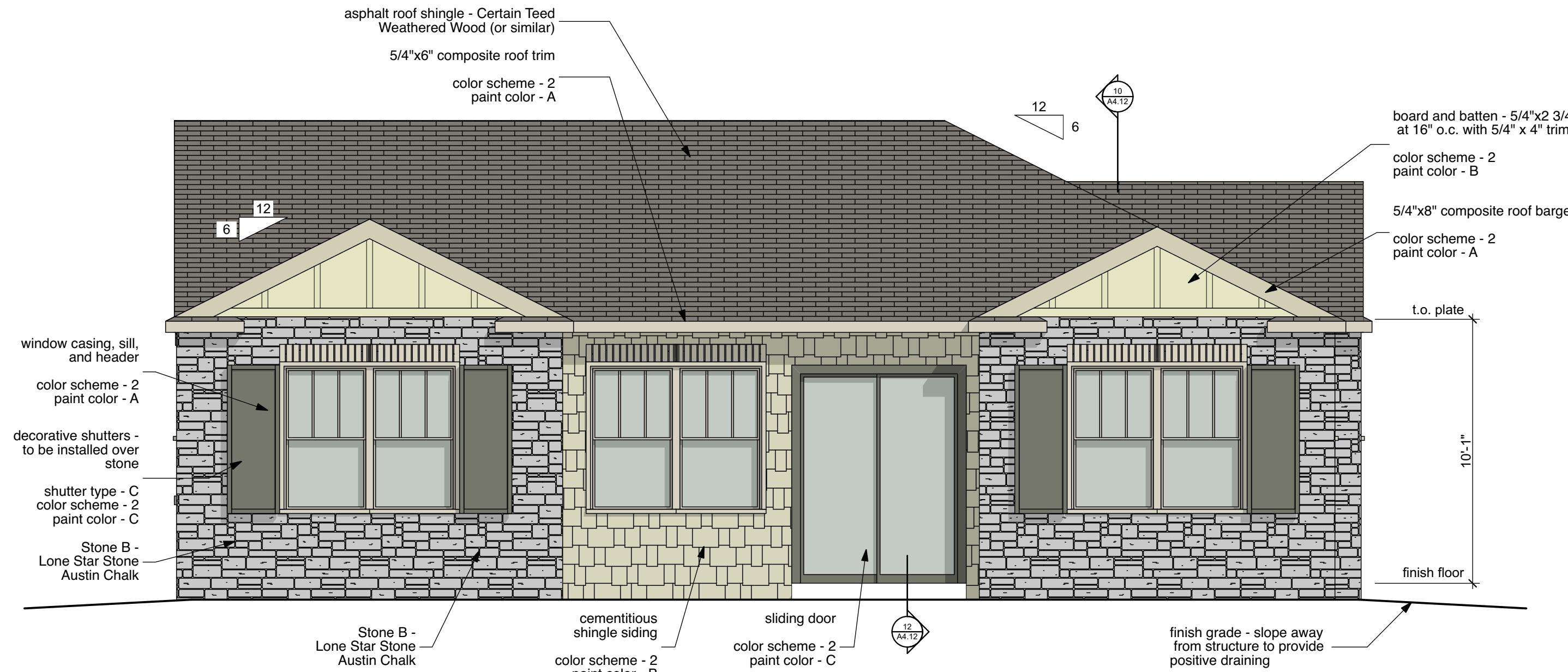

02 Rear Elevation - 3C
 SCALE: 1/4" = 1'-0"

Material Elevation Percentages
 Masonry = 54%
 Fiber Cement = 46%

(Fiber cement includes all siding, trims, and columns)

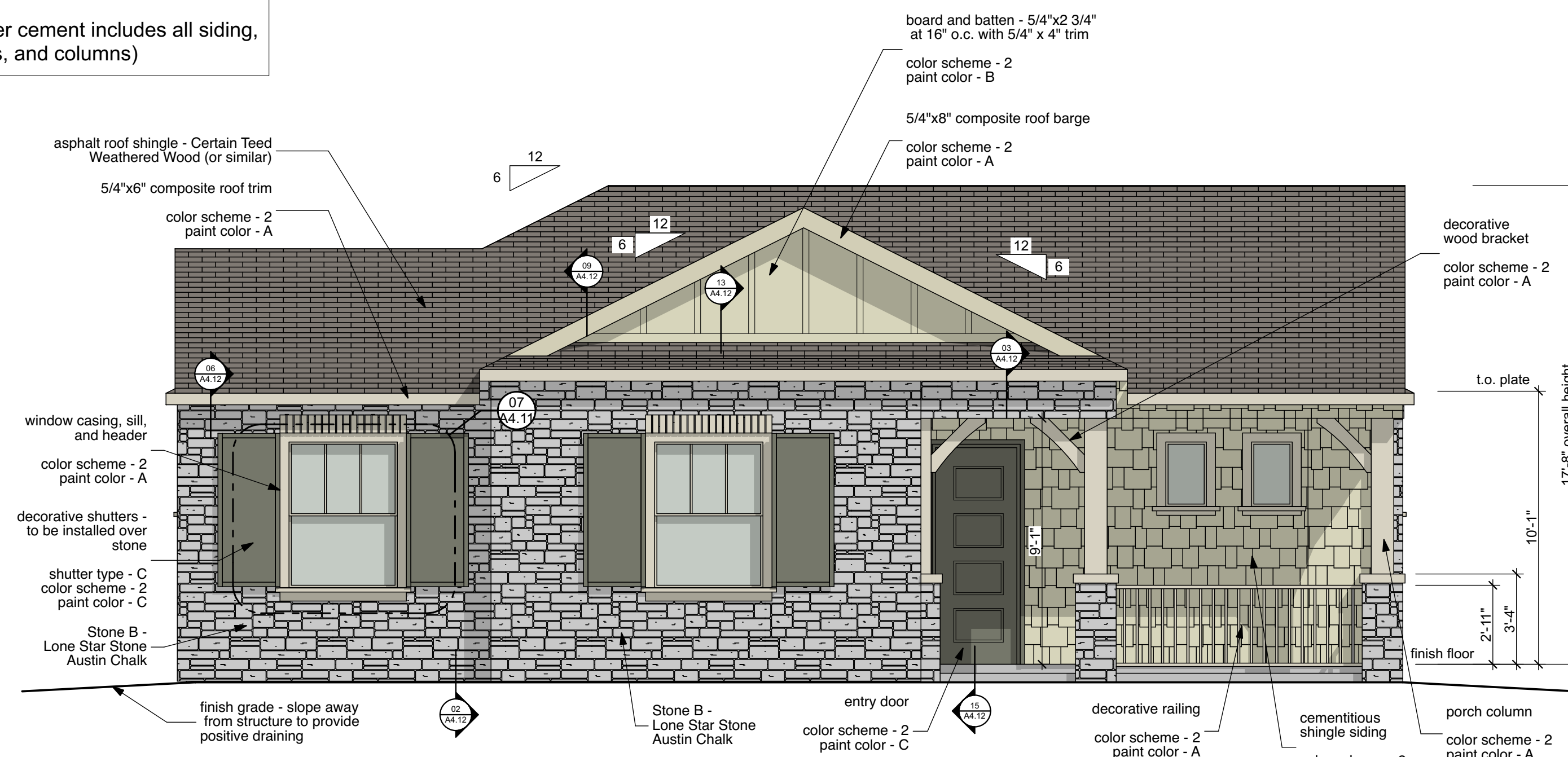

01 Front Elevation - 3C
 SCALE: 1/4" = 1'-0"

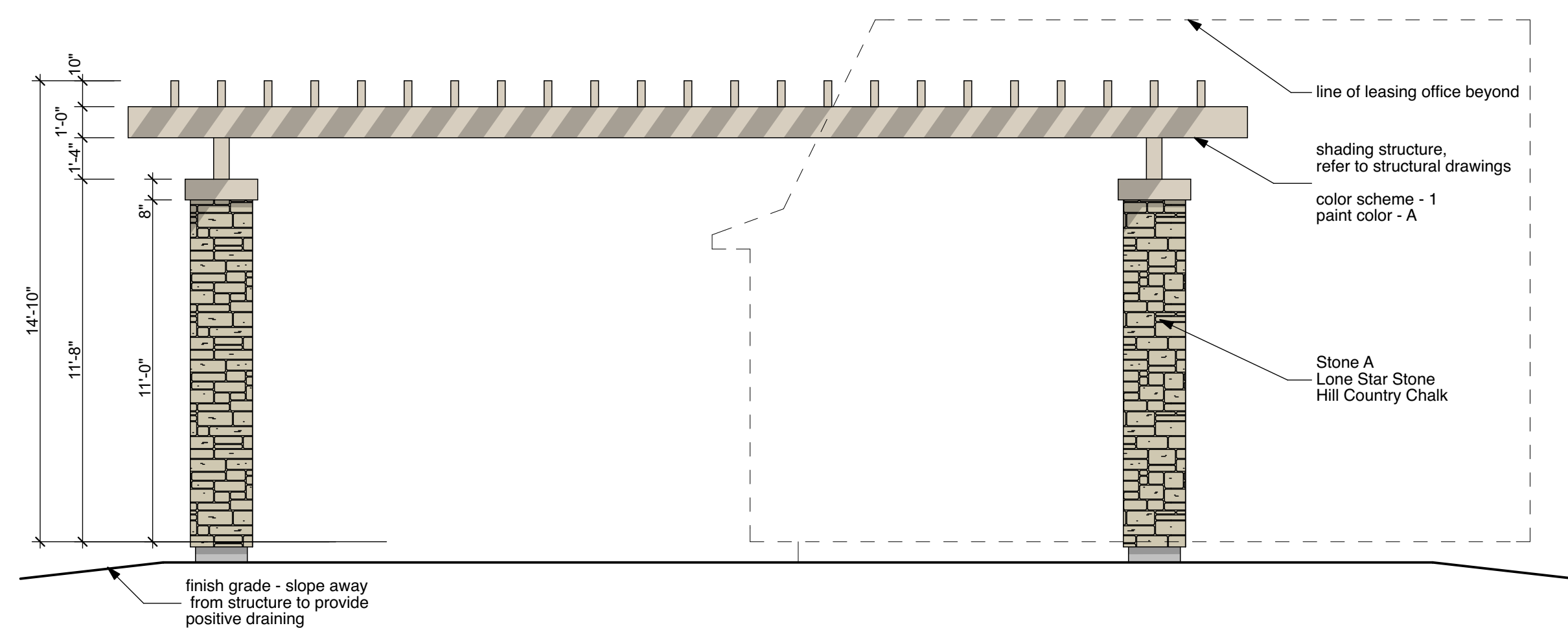

06 Pergola Front Elevation
SCALE: 1/4" = 1'-0"

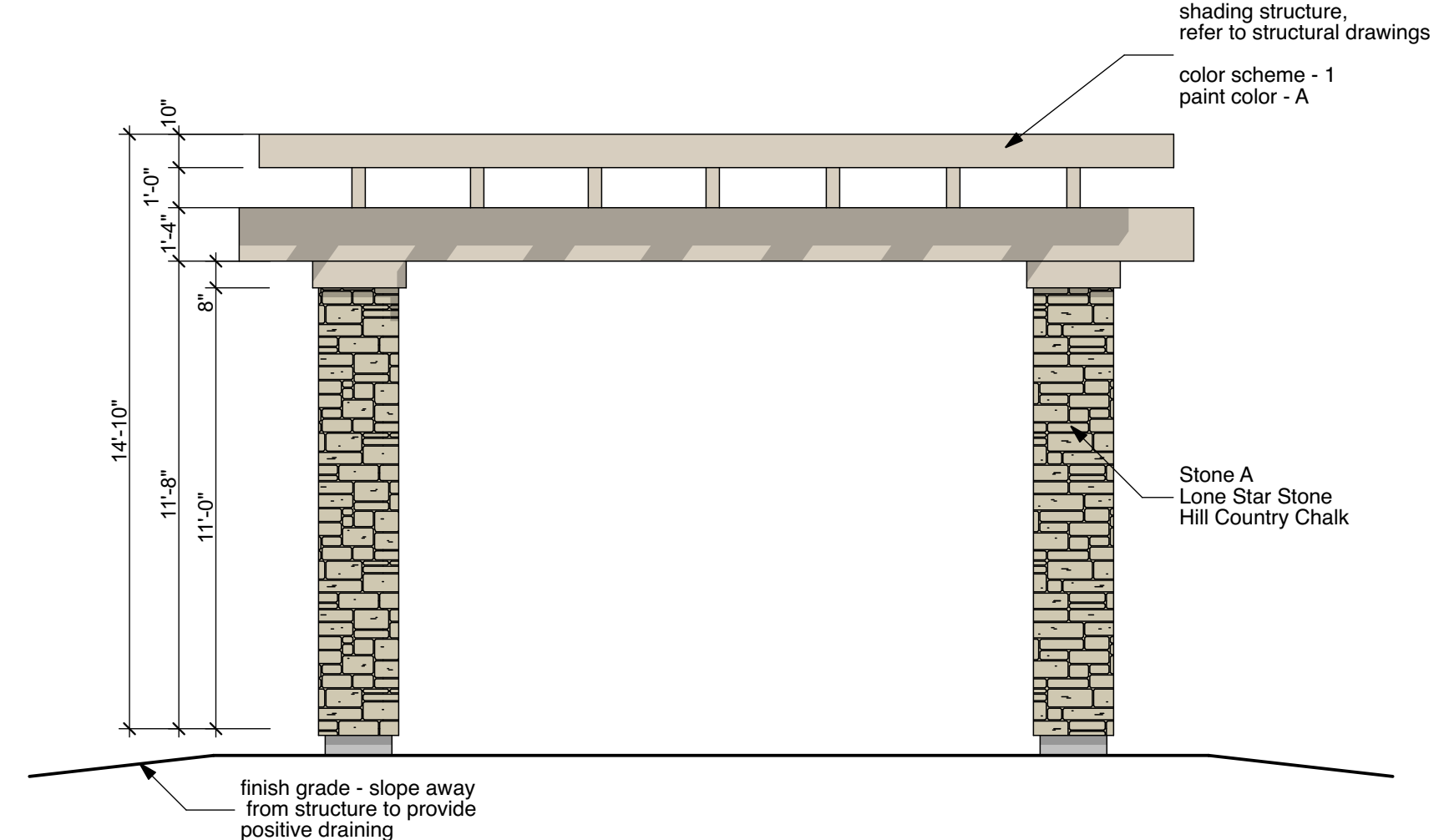

03 Pergola Side Elevation
SCALE: 1/4" = 1'-0"

Material Elevation Percentages
Masonry = 72%
Fiber Cement = 28%

(Fiber cement includes all siding, trims, and columns)

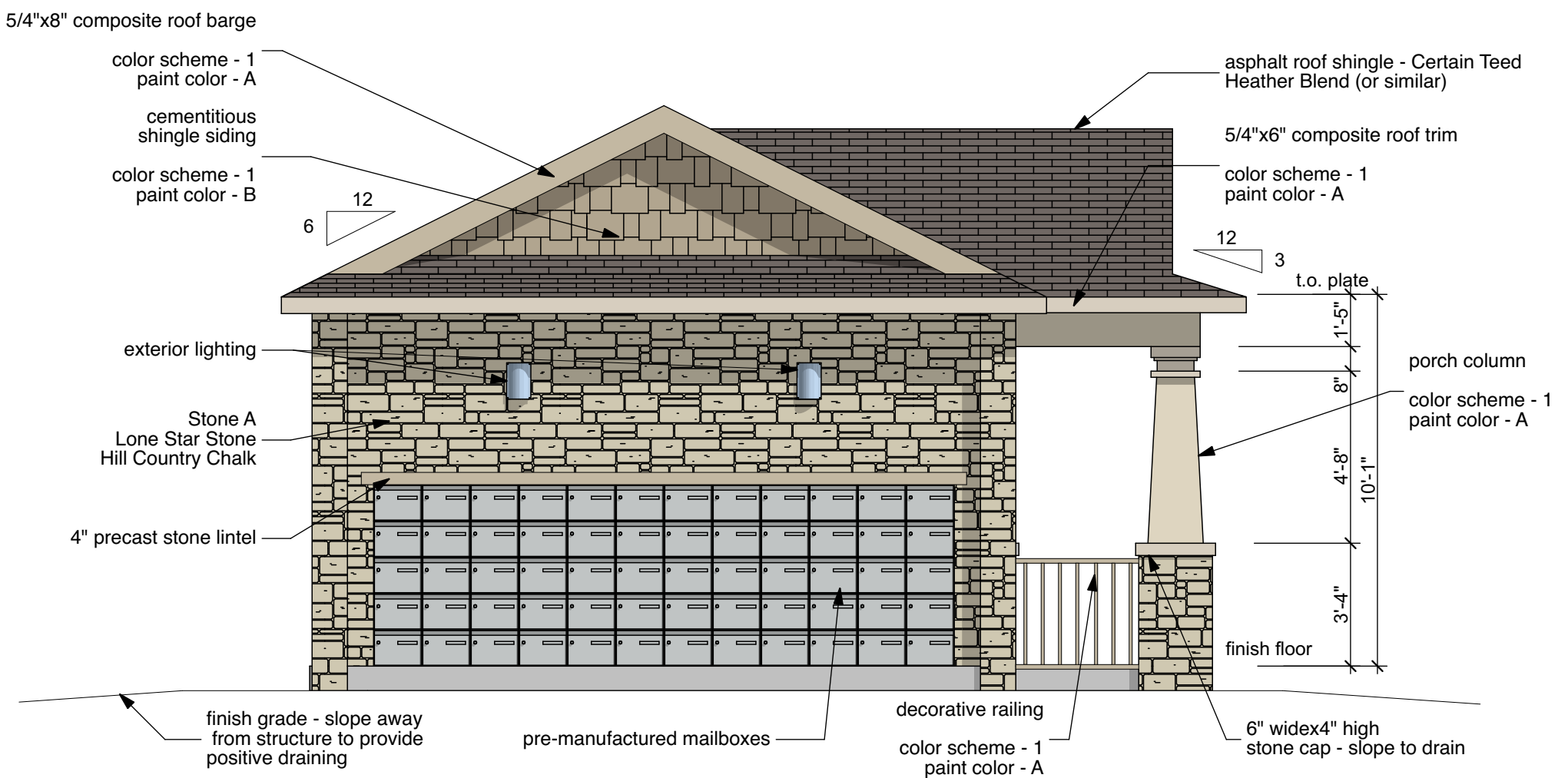

05 Left Elevation
SCALE: 1/4" = 1'-0"

Material Elevation Percentages
Masonry = 71%
Fiber Cement = 29%

(Fiber cement includes all siding, trims, and columns)

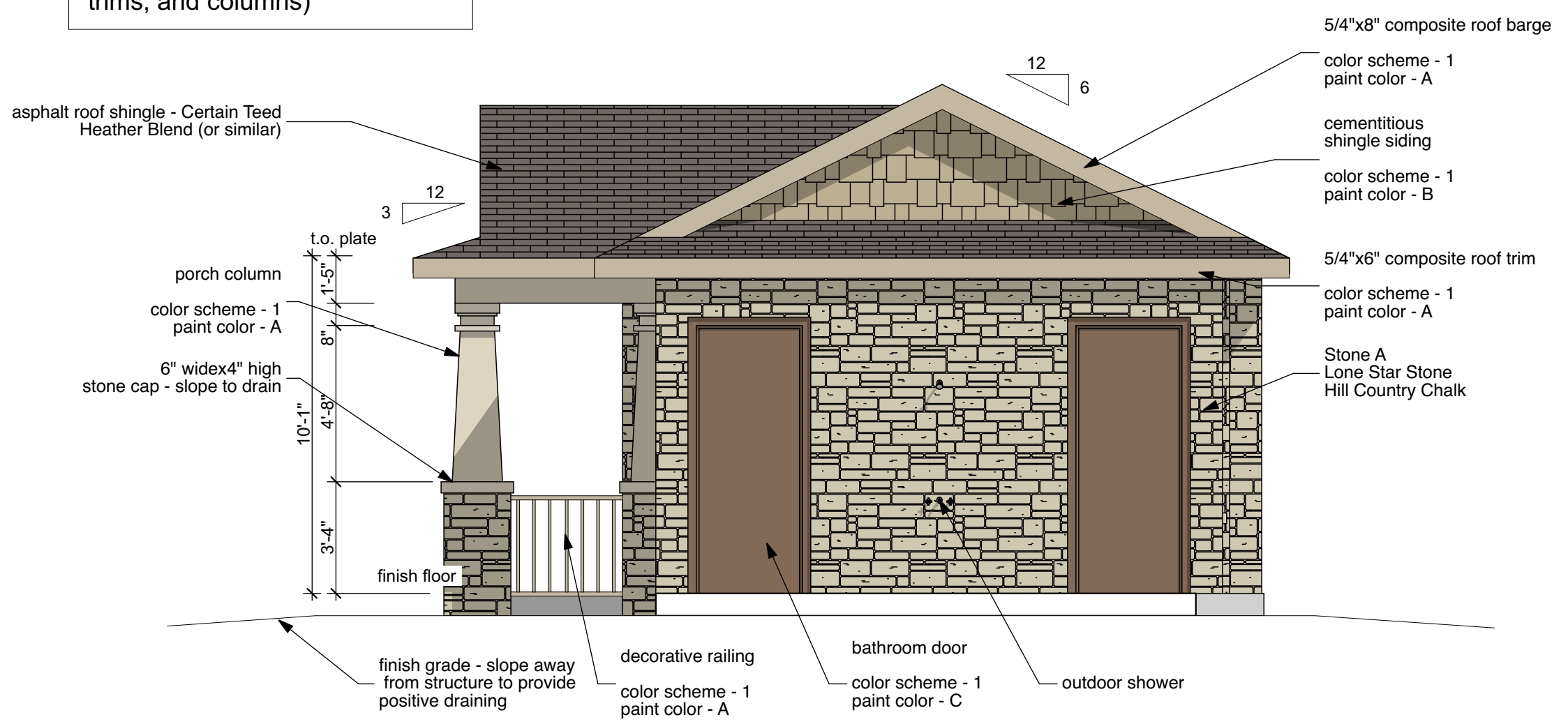

04 Right Elevation
SCALE: 1/4" = 1'-0"

Material Elevation Percentages
Masonry = 100%
Fiber Cement = 0%

(Fiber cement includes all siding, trims, and columns)

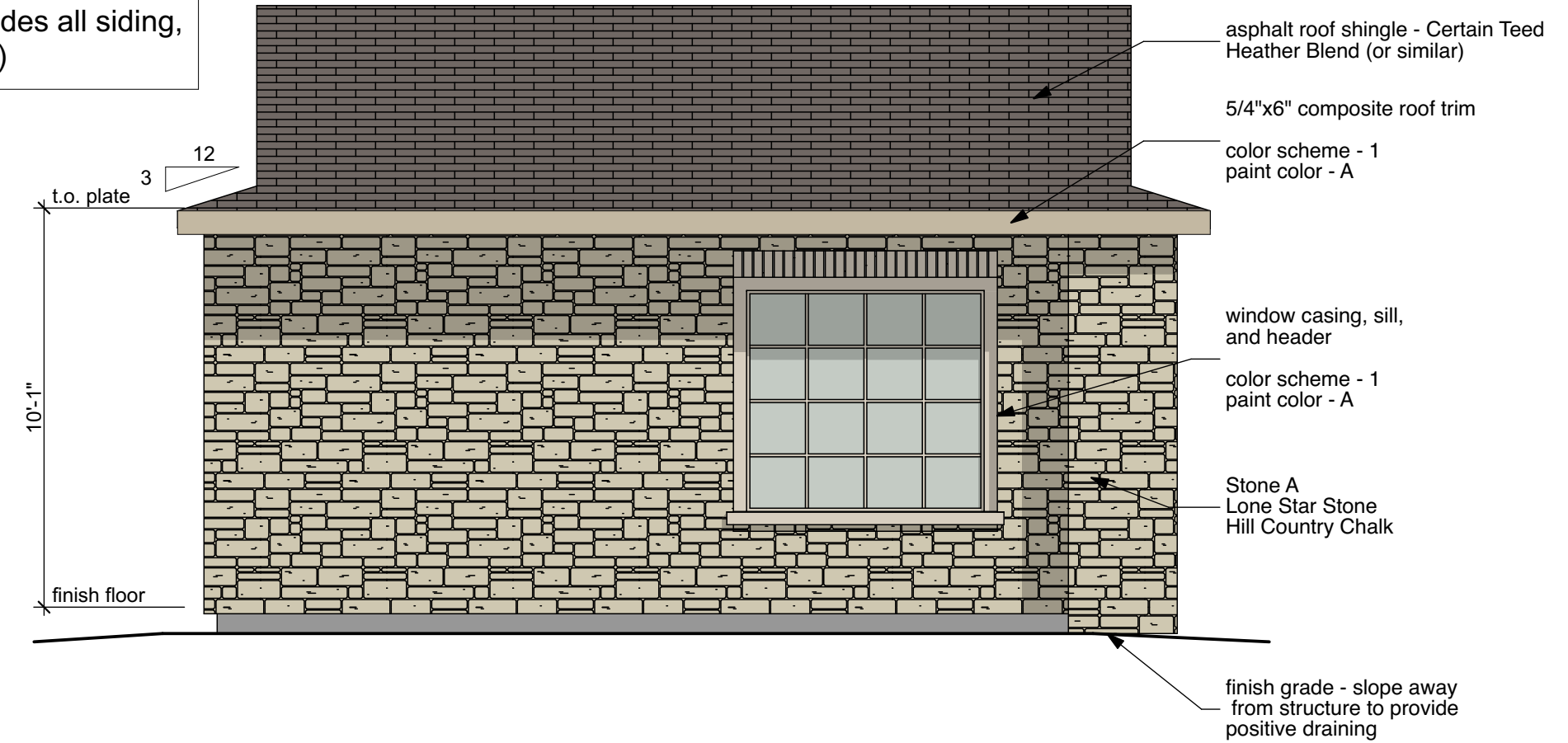

02 Rear Elevation
SCALE: 1/4" = 1'-0"

Material Elevation Percentages
Masonry = 73%
Fiber Cement = 27%

(Fiber cement includes all siding, trims, and columns)

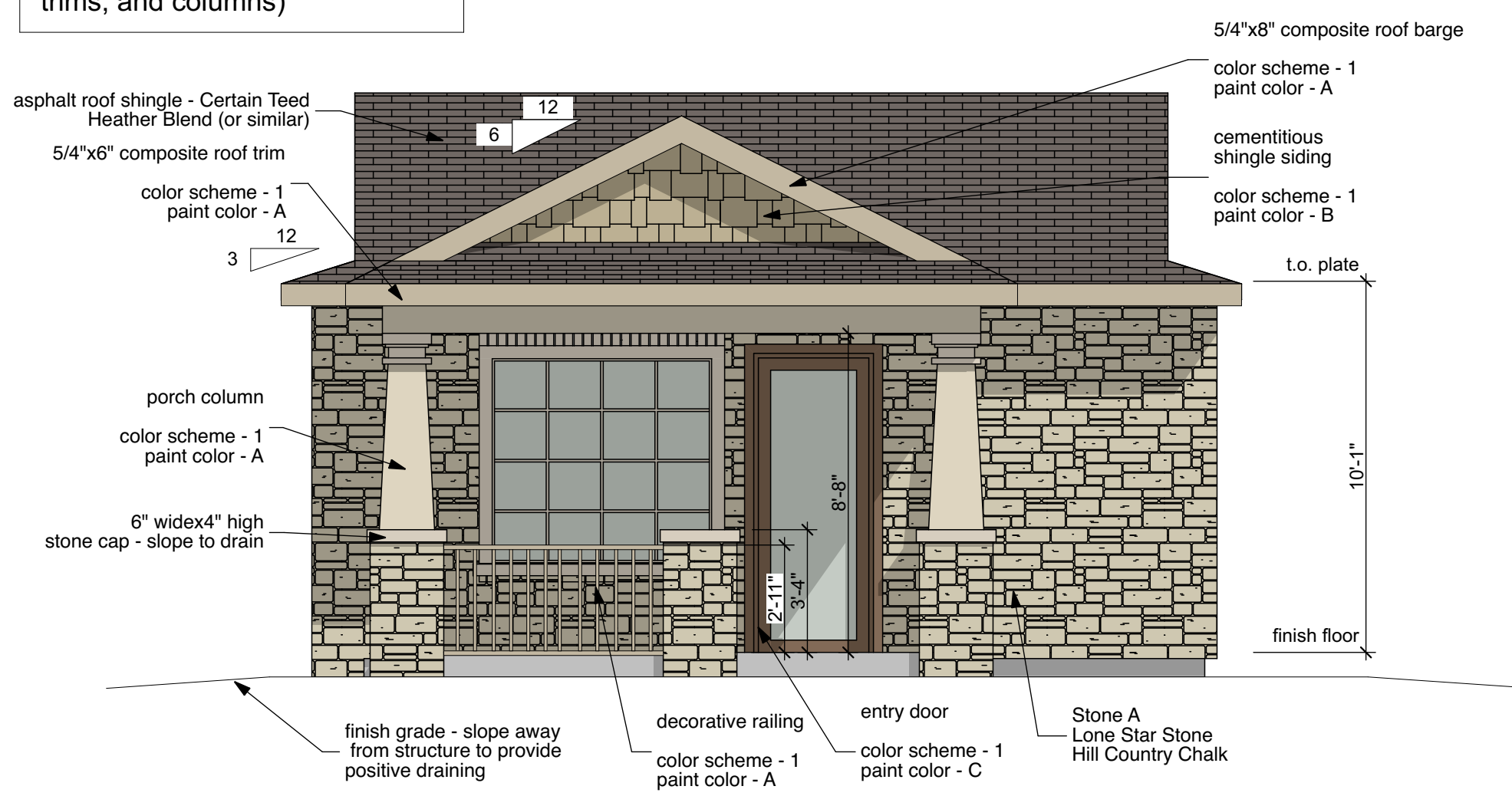

01 Front Elevation
SCALE: 1/4" = 1'-0"

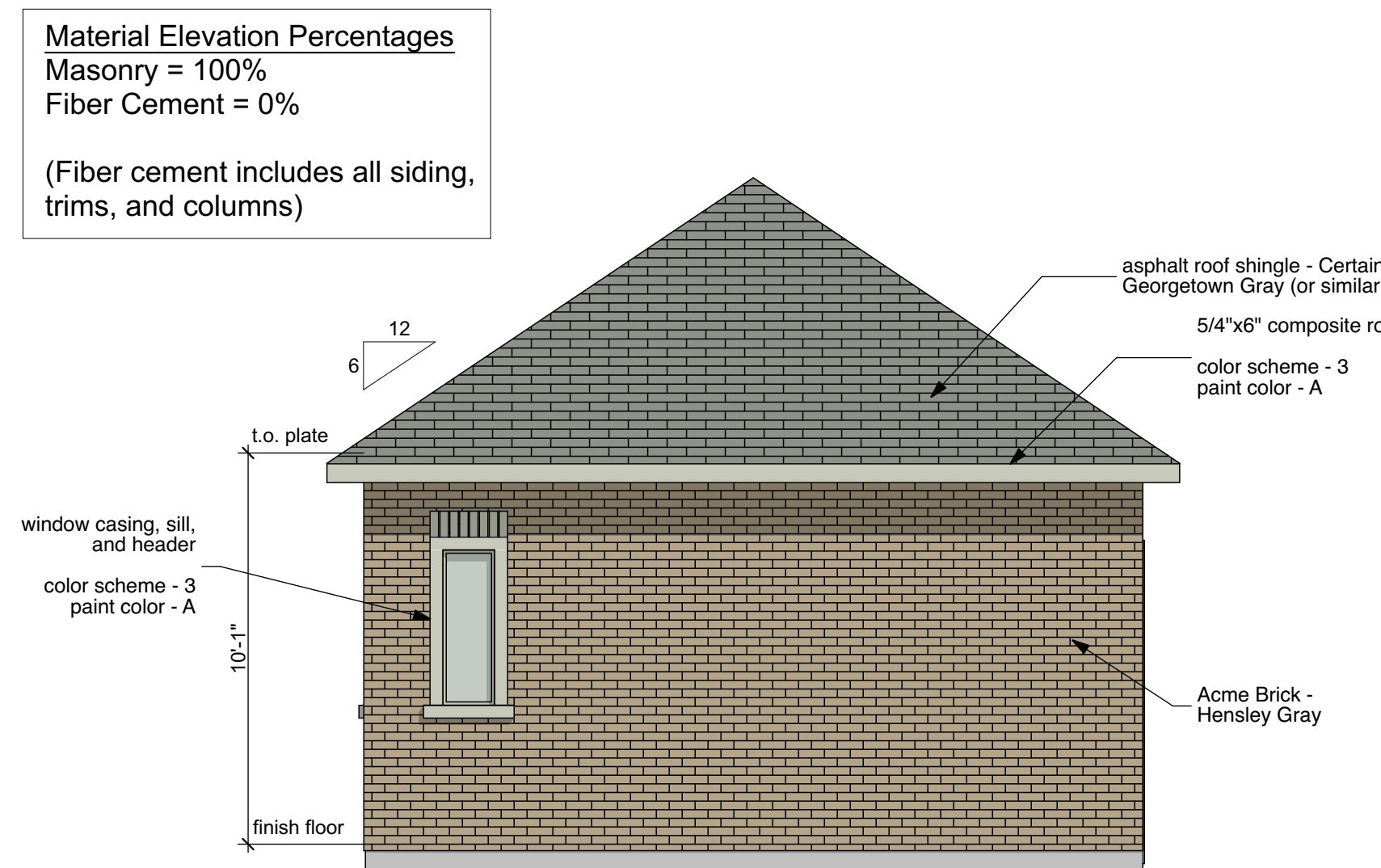

04 Left Elevation
SCALE: 1/4" = 1'-0"

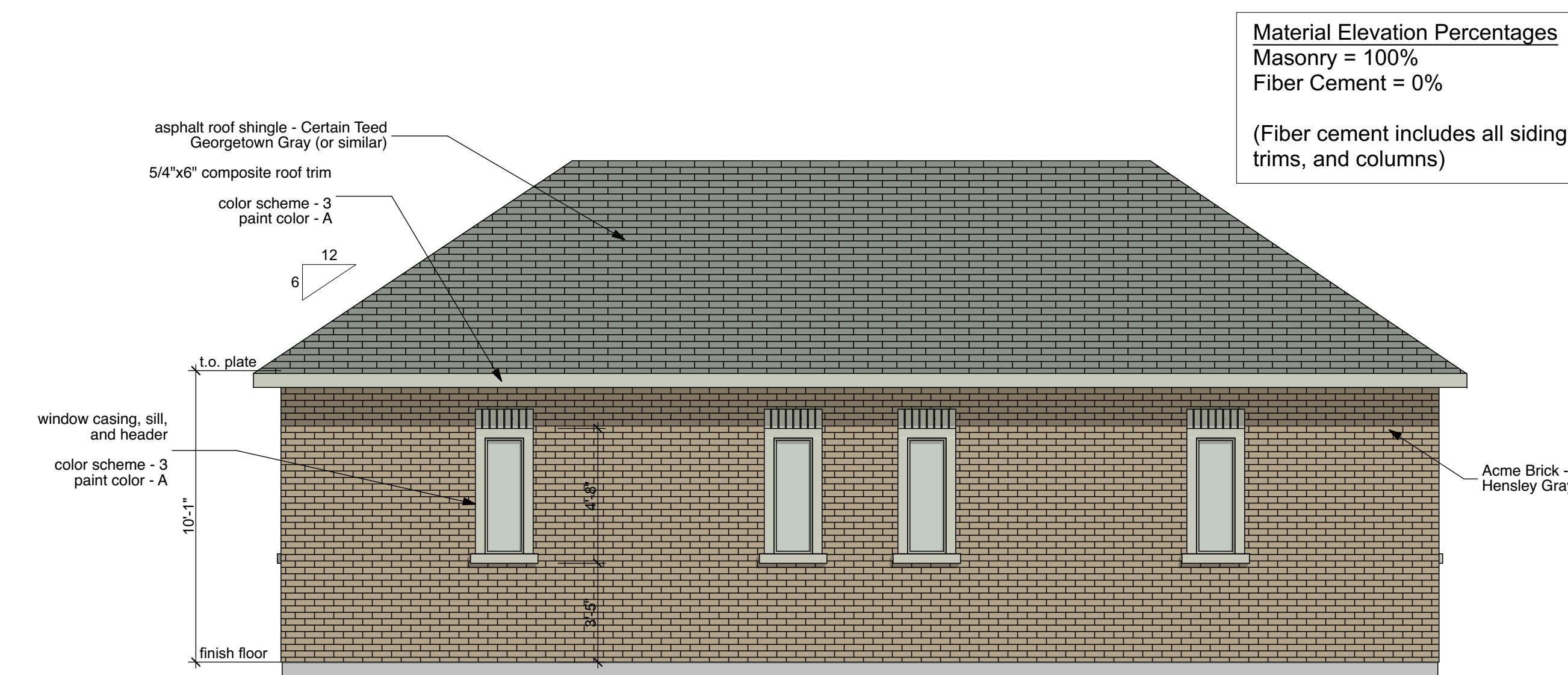

02 Rear Elevation
SCALE: 1/4" = 1'-0"

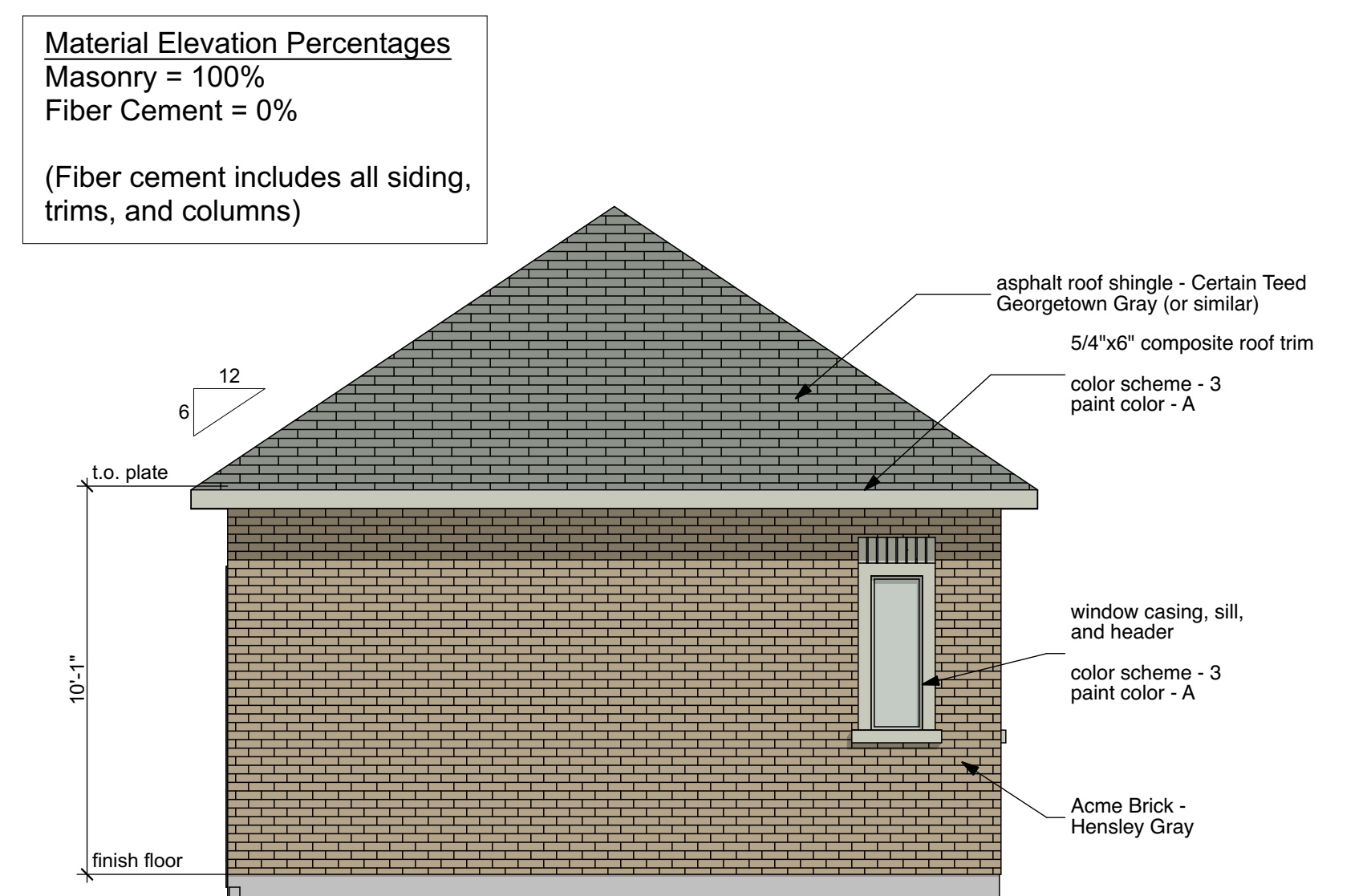

03 Right Elevation
SCALE: 1/4" = 1'-0"

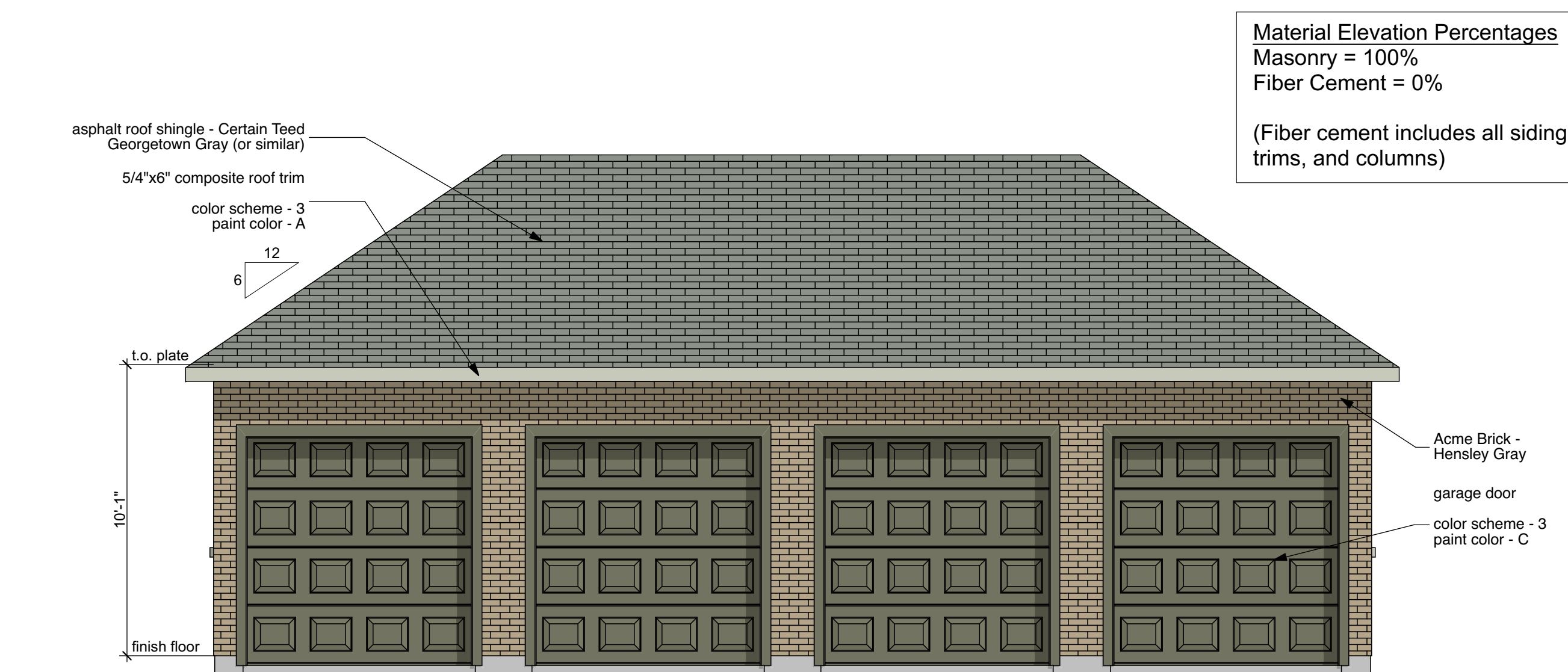

01 Front Elevation
SCALE: 1/4" = 1'-0"