

1 north elevation
scale: 3/16" = 1'-0"

- BRICK NOTES:
1. MTL FLASHING SHALL BE INSTALLED AT SILL, ABOVE ALL BEARING LINTELS AND SHELF ANGLES, AND A FOLDED MTL FLASH DAM PROVIDED AT HEAD JOINTS LOCATED AT THE END OF ALL BEARING LINTELS AND SHELF ANGLES. FLASH IS TO EXTEND TO FORM DRIP ABOVE THE SEALANT JOINT.
 2. HEAD JOINTS SHALL RECEIVE A FULL MORTAR BED, EXCEPT AT WEEP HOLE LOCATIONS.
 3. WEEP HOLE SHALL BE PROVIDED IN HEAD JOINTS IMMEDIATELY ABOVE ALL FLASHING BY LEAVING THE HEAD JOINT FREE AND CLEAN OF MORTAR. WEEP HOLES SHALL BE SPACED AT MAX OF 24" OC
 4. SEALANT AND COMPRESSIBLE JOINT SHALL BE PROVIDED IN BRICKWORK BELOW ALL BEARING LINTELS AND SHELF ANGLES.
 5. VERTICAL CONTROL/EXPANSION JOINTS SHALL BE INSTALLED AT A HORIZONTAL SPACING NOT TO EXCEED 30' OC AND EXPANSION JOINTS SHALL RECEIVE BACKER ROD AND SEALANT.
 6. MASON TO USE GRACE DRYBRICK MORTAR ADMIXTURE & GRACE INFINSEAL MASONRY SEALER.

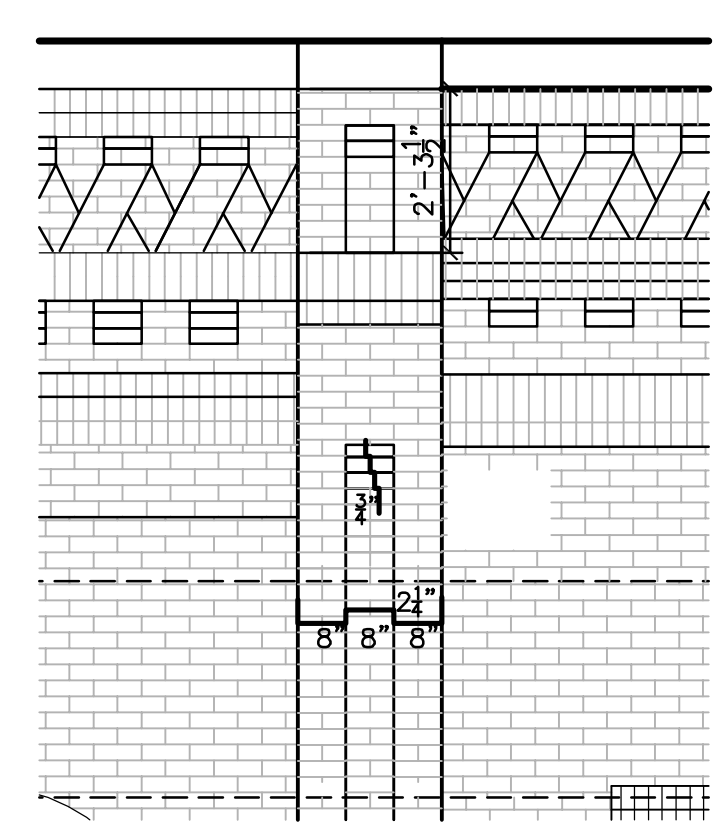

2 enlarged elevation
scale: 3/8" = 1'-0"

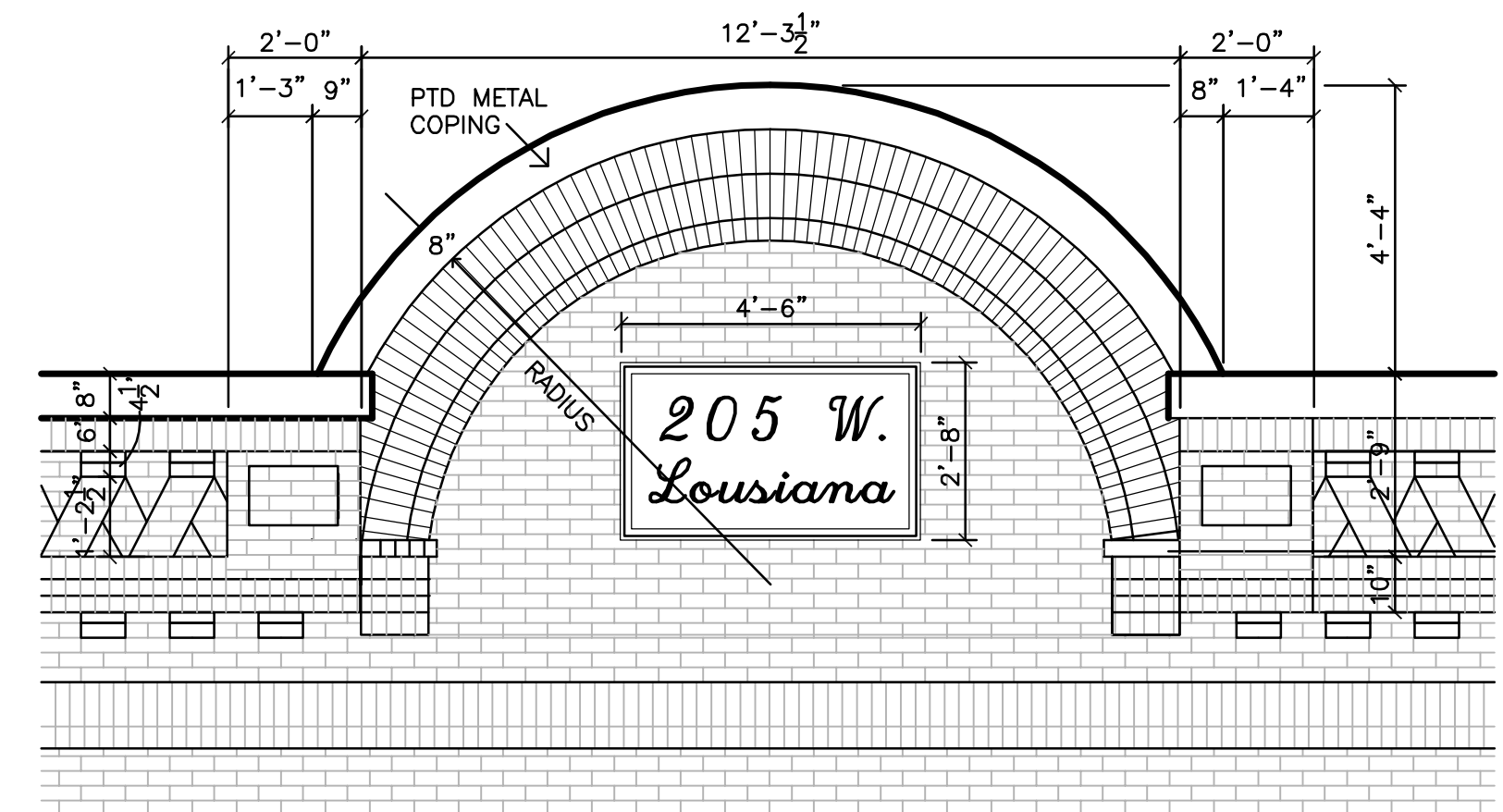

3 enlarged elevation
scale: 3/8" = 1'-0"

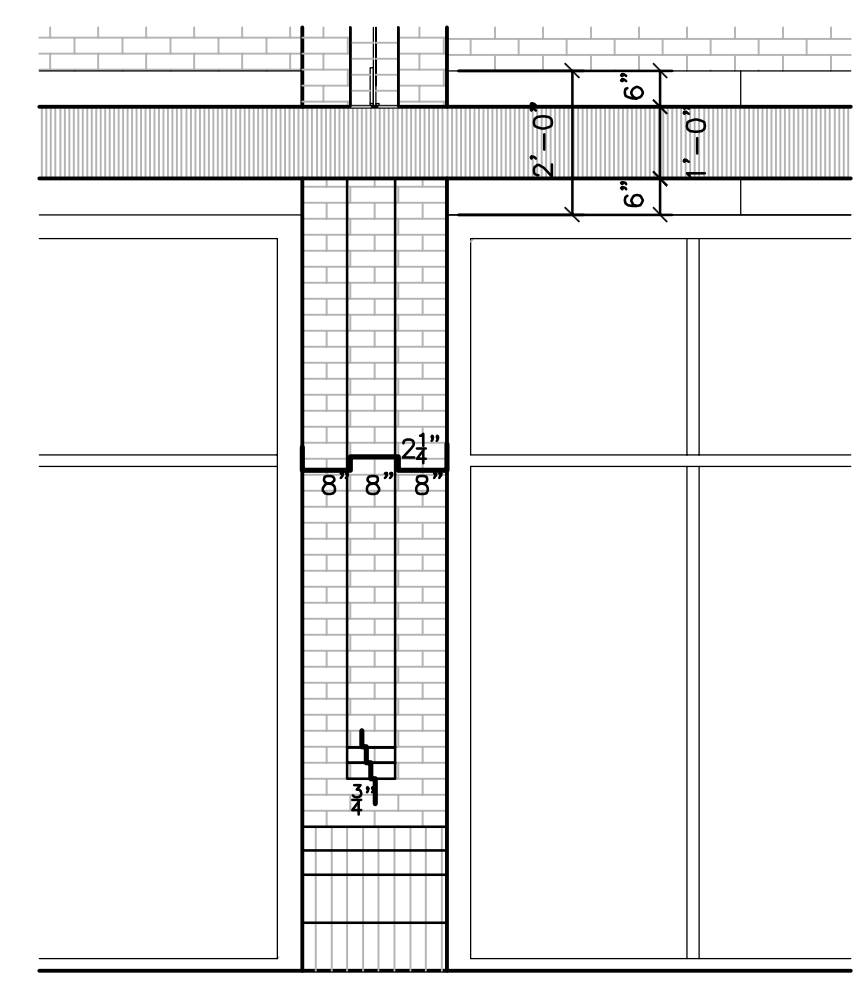

4 enlarged elevation
scale: 3/8" = 1'-0"



5 brick column detail
scale: nts

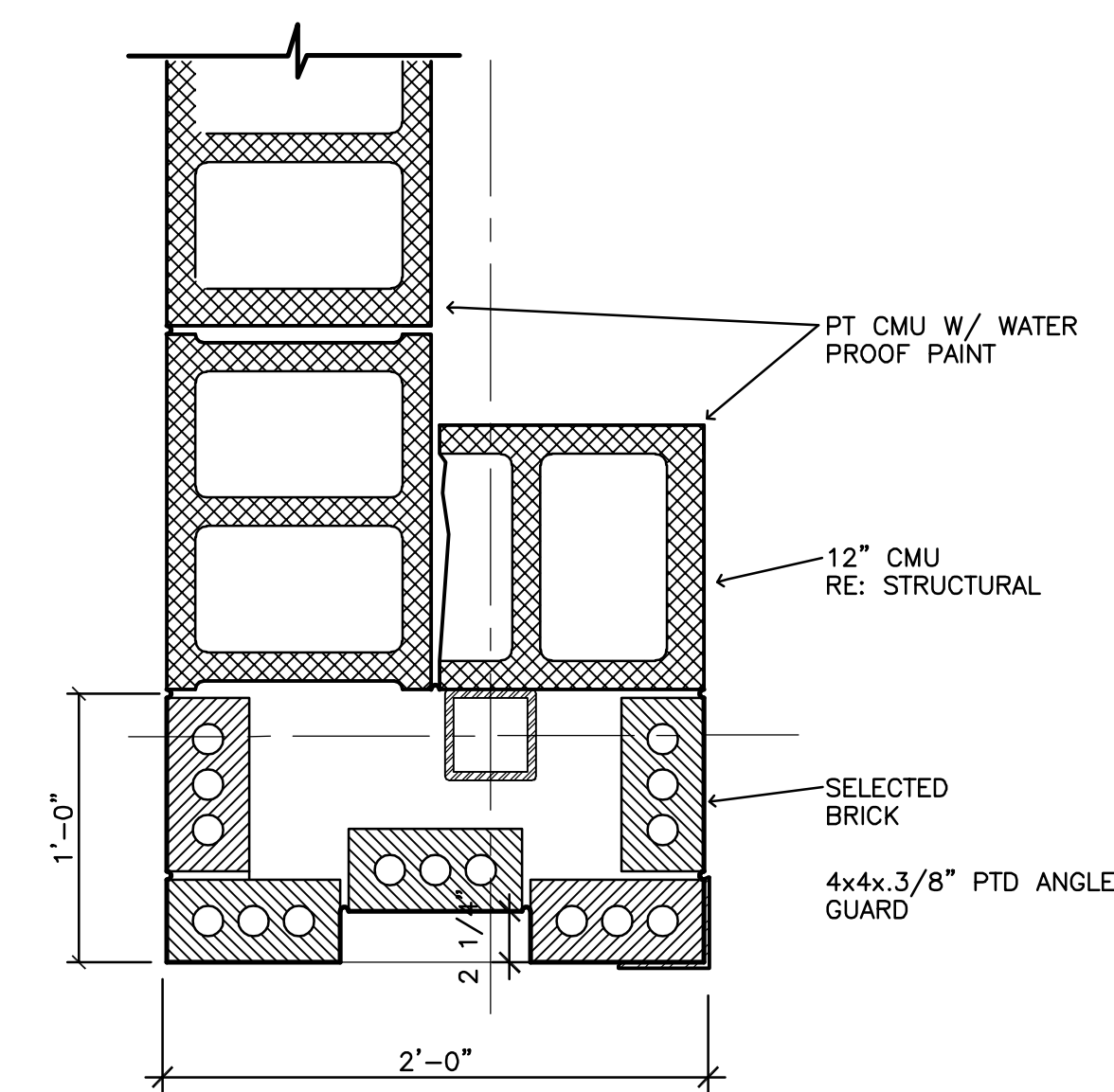

6 plan detail at opng
scale: 1 1/2" = 1'-0"

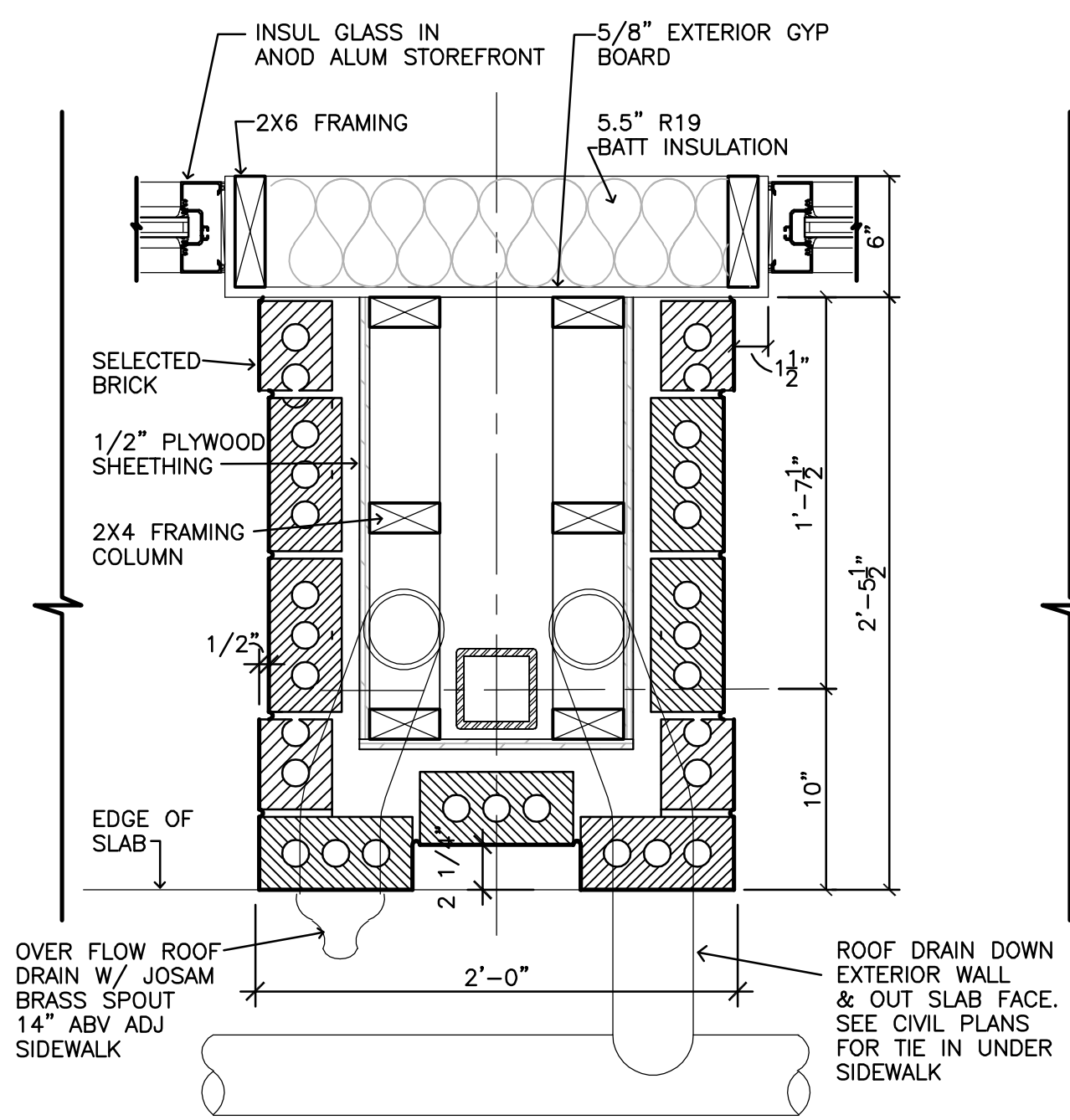

7 plan detail at column
scale: 1 1/2" = 1'-0"

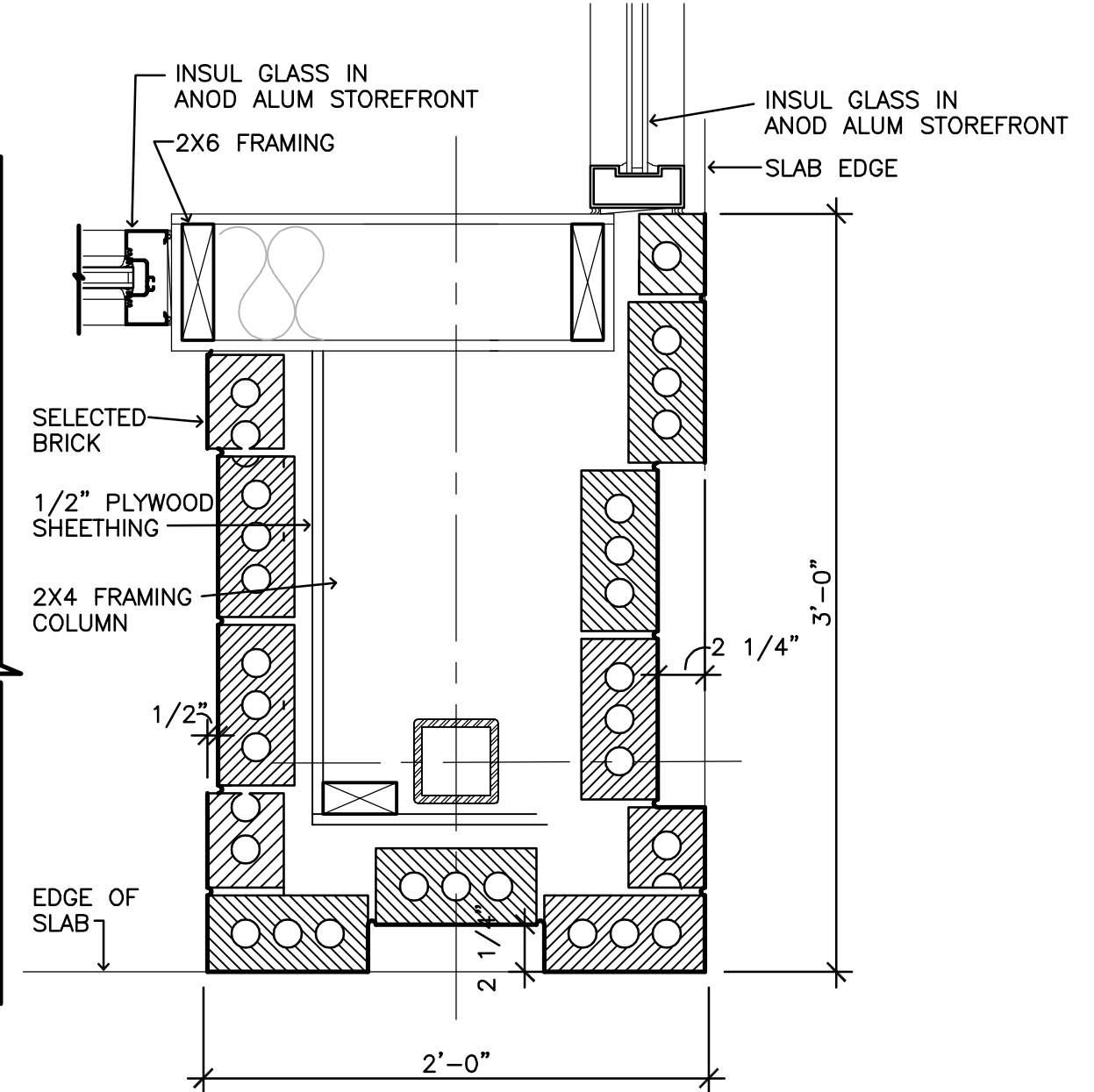

8 plan detail at column
scale: 1 1/2" = 1'-0"

Owner:
DFA, LTD
110 E. Louisiana Suite 200A
McKinney, Tx. 75069

Project:
205 W. Louisiana St
McKinney, Tx 75069

Scale: as noted
Issue For:
Pricing Issue: May 18, 2017
Client Review June 7, 2017
Site Plan: June 16, 2017
City comments 7-11-17
Permit Issue 7-28-17

1 Fire dept comments 11-2-17

Sidewalk plan 12-12-17

Tenant Dimensions 1-31-18

2 5-21-18 East Elev revisions

3 6-11-18 Ext Elev as built conditions

A5 Exterior Elev's

Sheet Number



BRICK NOTES:

1. MTL FLASHING SHALL BE INSTALLED AT SILL, ABOVE ALL BEARING LINTELS AND SHELF ANGLES AND A FOLDED MTL FLASH DAM PROVIDED AT HEAD JOINTS LOCATED AT THE END OF ALL BEARING LINTELS AND SHELF ANGLES. FLASH IS TO EXTEND TO FORM DRIP ABOVE THE SEALANT JOINT.
2. HEAD JOINTS SHALL RECEIVE A FULL MORTAR BED, EXCEPT AT WEEP HOLE LOCATIONS.
3. WEEP HOLE SHALL BE PROVIDED IN HEAD JOINTS IMMEDIATELY ABOVE ALL FLASHING BY LEAVING THE HEAD JOINT FREE AND CLEAN OF MORTAR.
4. SEALANT AND COMPRESSIBLE JOINT SHALL BE PROVIDED IN BRICKWORK BELOW ALL BEARING LINTELS AND SHELF ANGLES.
5. VERTICAL CONTROL/EXPANSION JOINTS SHALL BE INSTALLED AT A HORIZONTAL SPACING NOT TO EXCEED 30' OC AND EXPANSION JOINTS SHALL RECEIVE BACKER ROD AND SEALANT.
6. MASONRY TO USE GRACE DRYBRICK MORTAR ADMIXTURE & GRACE INFUSAL MASONRY SEALER.

Owner: DFA, LTD
 110 E. Louisiana Suite 200A
 McKinney, Tx, 75069
 Project: 205 W. Louisiana St
 McKinney, Tx 75069

Scale: as noted
 Issue For: Pacing Issue: May 18, 2017
 Client Review: June 7, 2017
 Site Plan: June 16, 2017
 City comments 7-11-17
 Permit Issue 7-28-17
 Fire dept comments 11-2-17
 Sidewalk plan 12-12-17
 Tenant Dimensions 1-31-18
 5-21-18 East Elev
 2 revisions
 6-1-18 Ext Elev
 3 as built conditions

A5.1 Exterior
 Sheet Number

Matthew King
 Architect
 Phone: 469-742-0878
 mattking@mkingsrchitect.com

Architectural - Design - Planning
 July 28, 2017

