

Case No. 14-002SP

Plano Sports Authority

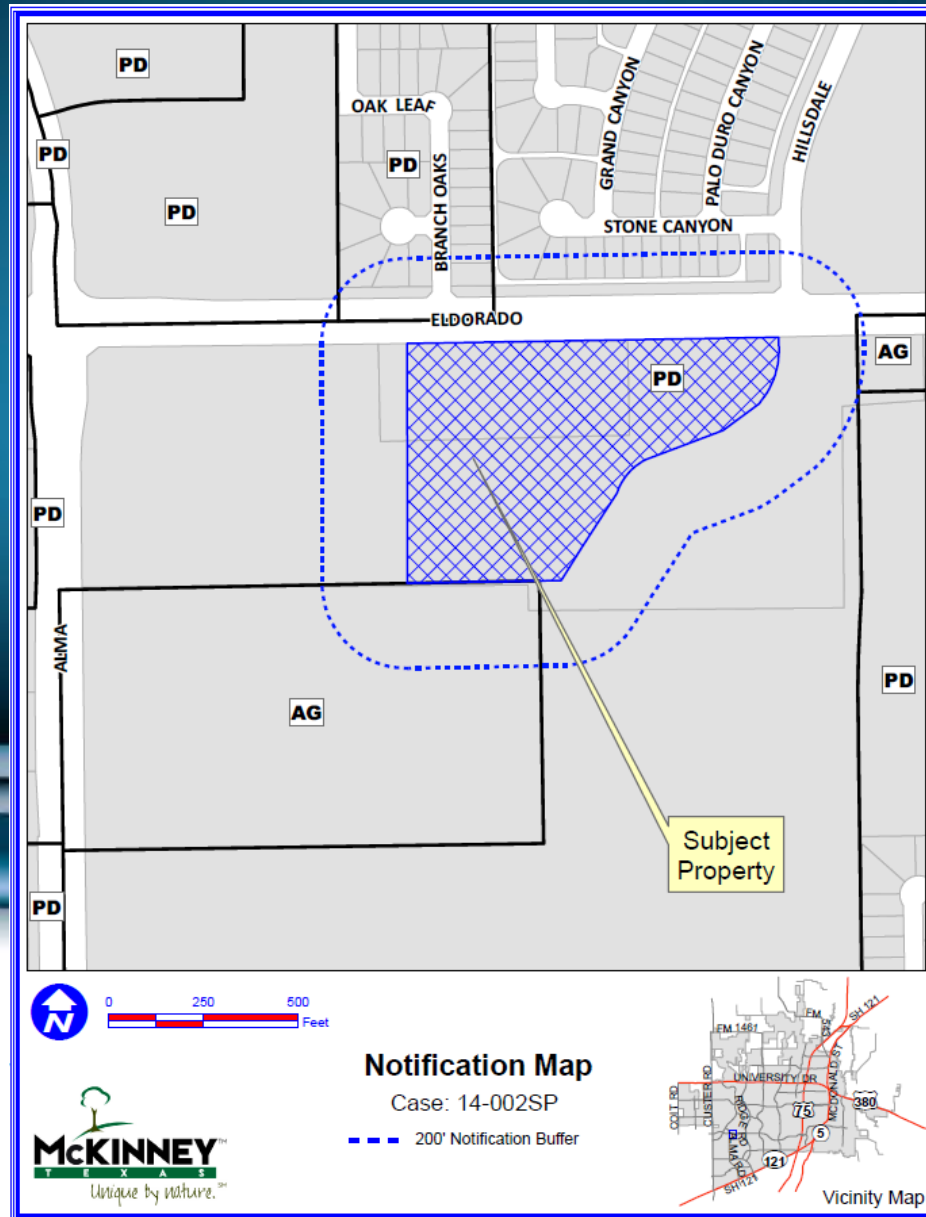

Location Map



Aerial Exhibit

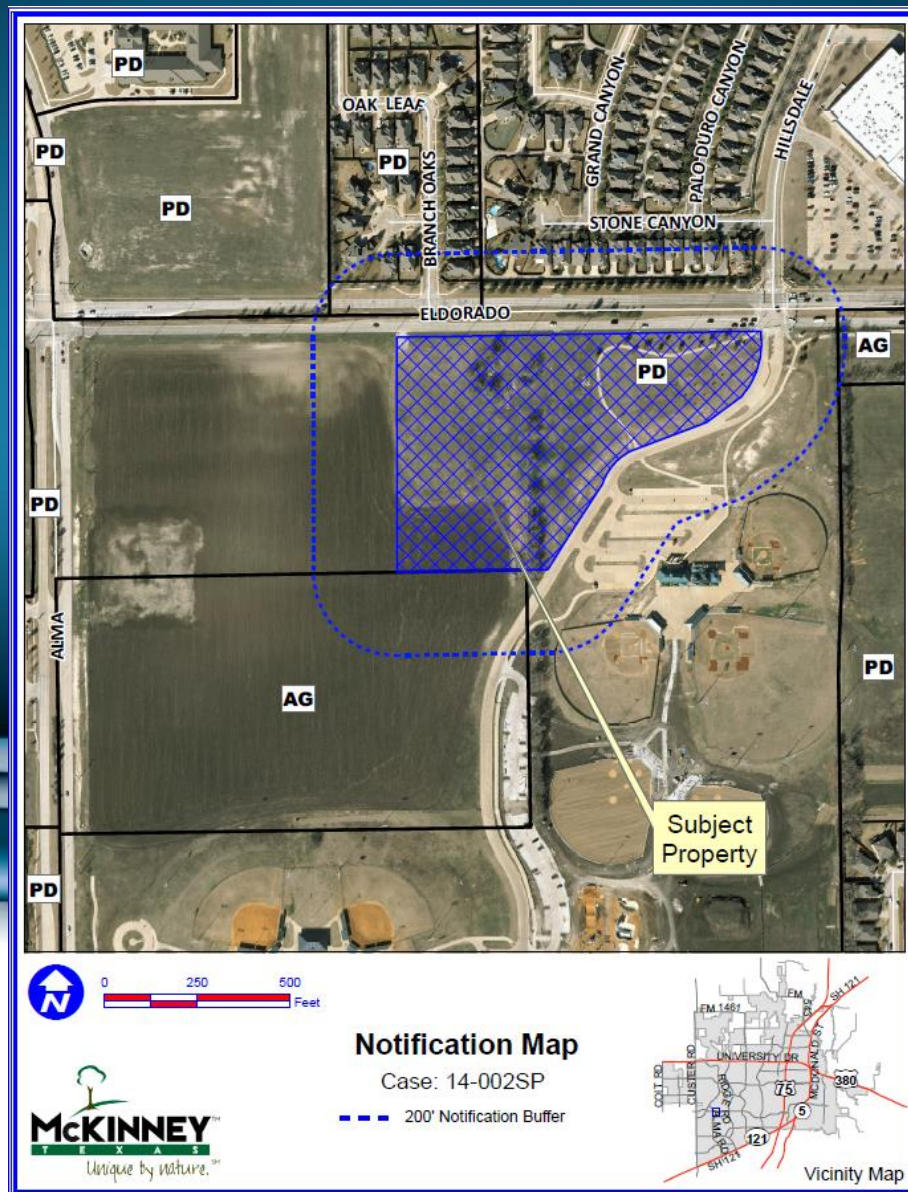

ADMINISTRATIVE | BUSINESS | CLASSICS

5717 Legacy Drive
Suite 250
Plano, TX 75024
P 214.473.2400
F 214.473.7731

Consultant:



GLENN
ENGINEERING

T.B.P.E. FIRM REGISTRATION NO. F-303

PHONE 872-714-6151 FAX 872-714-2176
100 DECKER COURT-CLUTE #10 IRVING, TEXAS 75060

Final Plans for Bidding and Construction

**PRELIMINARY PLAN
FOR REVIEW ONLY**
**THIS DOCUMENT IS RELEASED
FOR THE PURPOSE OF
INTERVIEW REVIEW AND MARKUP
UNDER THE AUTHORITY OF
THOMAS J. CASEY, P.E.
86213,
ON 01-10-14
THIS DOCUMENT IS NOT
INTENDED FOR CONSTRUCTION
BIDDING OR PERMIT
SUBMITTALS**

PSA ARENA MCKINNEY
MCKINNEY, TEXAS

DRAWN: T.J. CASEY
CHECKED: R.A. HOWMAN
SCALE: AS NOTED
© 2014 SHW Group

SHEET TITLE:
**OVERALL
SITE
PLAN**

APPLICANT:

PSA
ATTN: MR. BILL WADLEY
6500 PRESTON MEADOW
PLANO, TX 75024
(972) 208 - 5437

CS 1.01

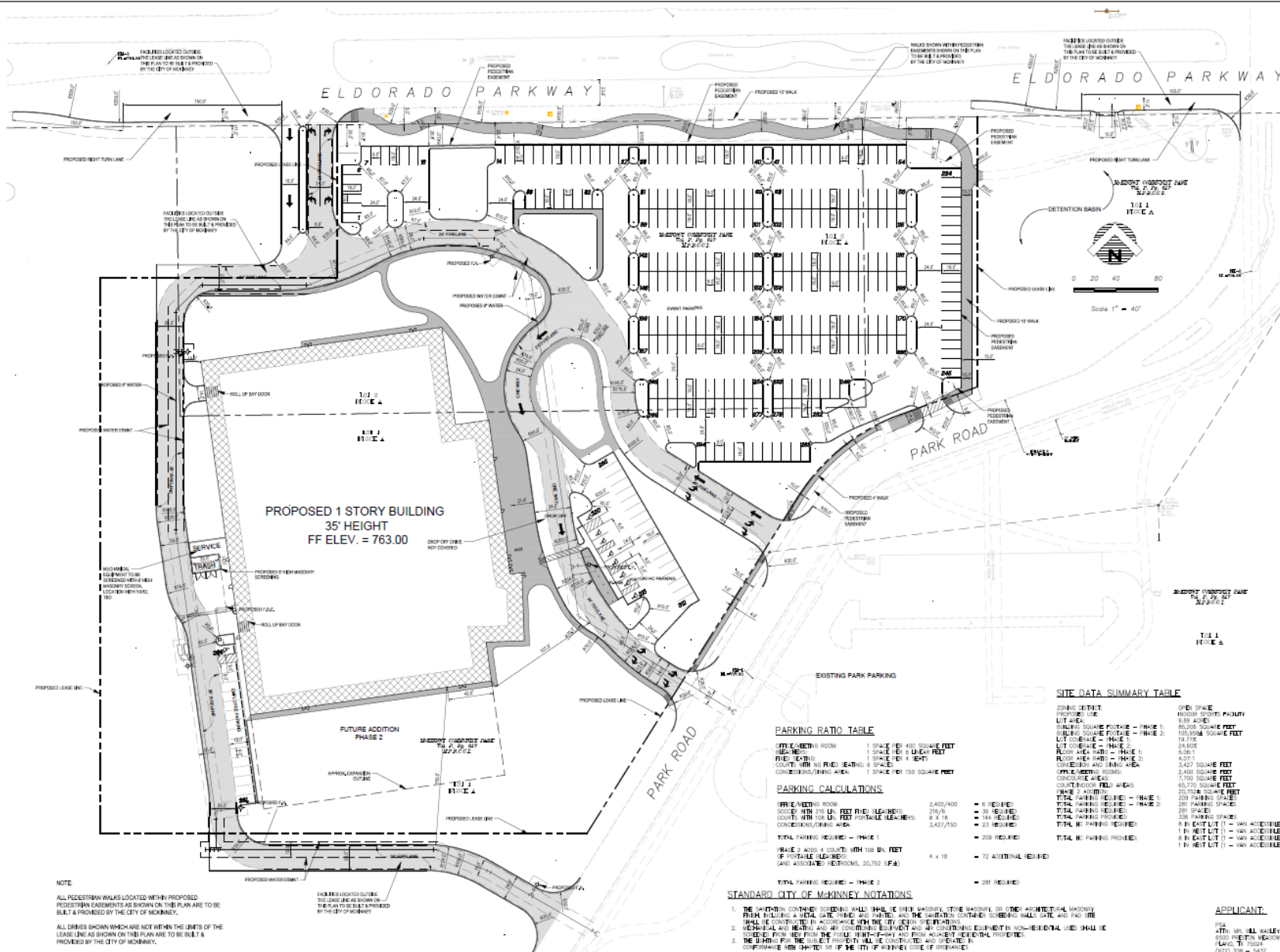

Proposed Landscape Plan

