

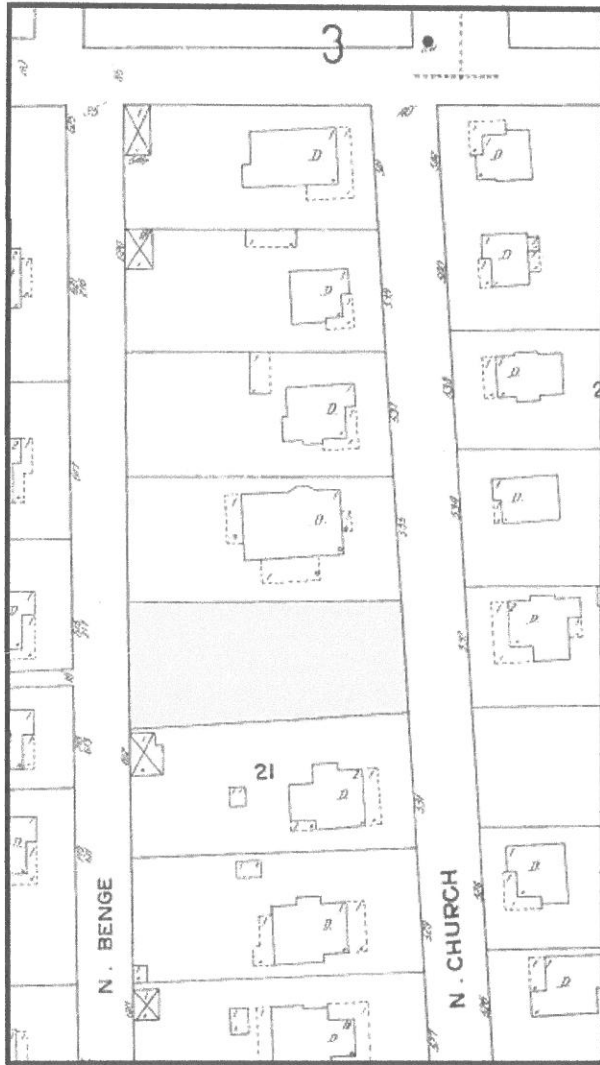

**F. Drawings**



WA & JC Rhea Addition, Lot 2a



1914

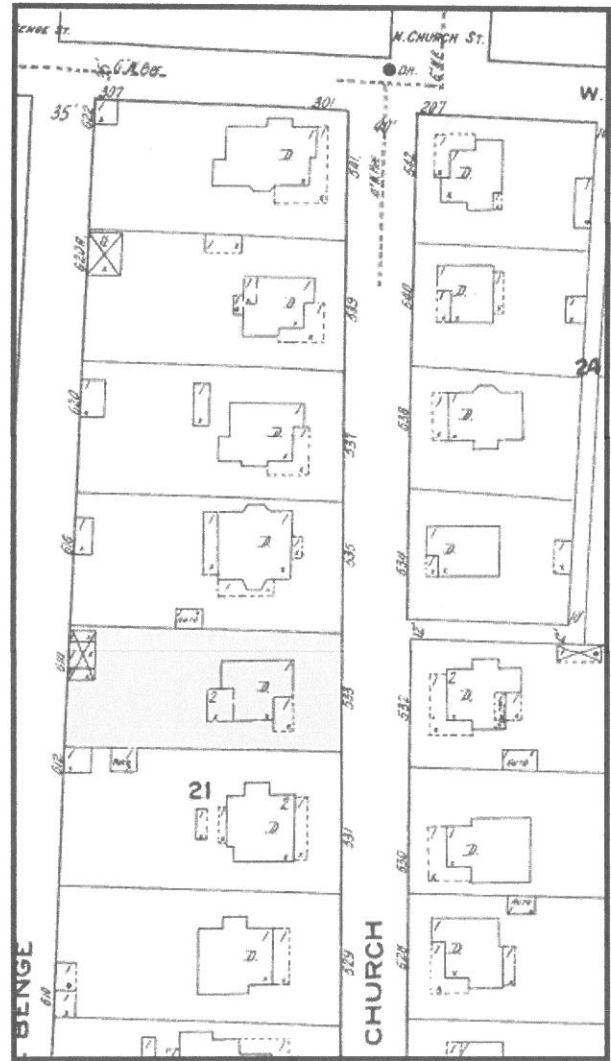

1920

The Sanborn Maps above show that the McKey House was one of the last to be built on Church Street. The lot that James and Anne McKey purchased in 1909 prior to the tract being subdivided was not built on until 1919.









# Floor Plan

*This plan shows the McKey House as it currently exists. Originally built in 1919.*

