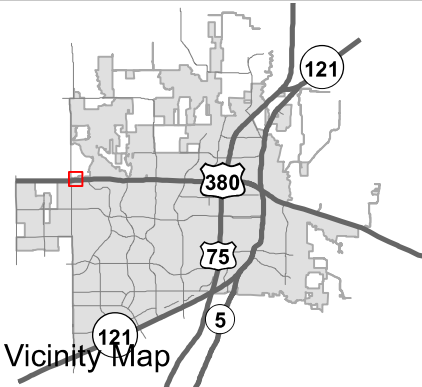
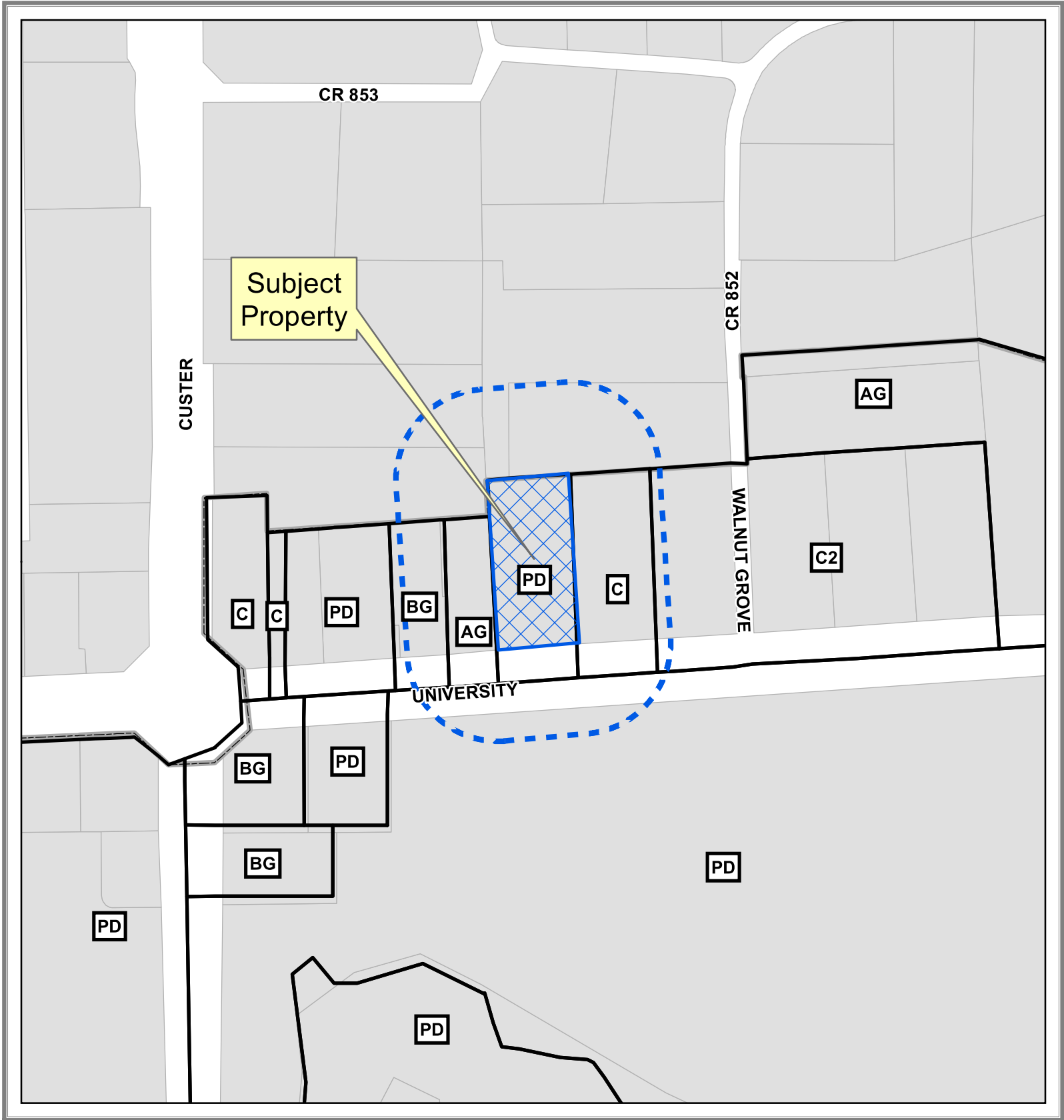
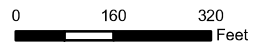

EXHIBIT A



Property Owner Notification Map

ZONE2018-0096



DISCLAIMER: This map and information contained in it were developed exclusively for use by the City of McKinney. Any use or reliance on this map by anyone else is at that party's risk and without liability to the City of McKinney, its officials or employees for any discrepancies, errors, or variances which may exist.



EXHIBIT B

**BRACKEEN 1.9194 ACRE PARCEL
B.P. WORLEY SURVEY – ABSTRACT NO. 995
CITY OF MCKINNEY, COLLIN COUNTY, TEXAS**

BEING ALL THAT CERTAIN LOT, TRACT OR PARCEL OF LAND SITUATED IN THE B. P. WORLEY SURVEY, ABSTRACT NO. 995, CITY OF MCKINNEY, COLLIN COUNTY, TEXAS AND BEING PROPERTY CALLED A 1.9194 ACRE TRACT OF LAND DESCRIBED IN DEED TO BOMAC MCKINNEY INVESTMENTS, LLC AND RECORDED IN INSTRUMENT NO. 20180305000265390 OF THE OFFICIAL PUBLIC RECORDS OF COLLIN COUNTY, TEXAS, AND BEING MORE PARTICULARLY DESCRIBED BY METES AND BOUNDS AS FOLLOWS:

COMMENCING AT A POINT AT THE INTERSECTION OF THE NORTH RIGHT-OF-WAY LINE OF U.S. HIGHWAY 380 – UNIVERSITY DRIVE (VARIABLE WIDTH RIGHT-OF-WAY) AND THE EAST RIGHT-OF-WAY LINE OF CUSTER ROAD – F.M. 2478 (VARIABLE WIDTH RIGHT-OF-WAY), SAID POINT BEING THE MOST SOUTHERLY SOUTHWEST CORNER OF LOT 2 IN BLOCK A OF CUSTER/380 ADDITION, AN ADDITION TO THE CITY OF MCKINNEY, COLLIN COUNTY, TEXAS, ACCORDING TO THE PLAT THEREOF RECORDED IN VOLUME 2006, PAGE 505 OF THE MAP RECORDS OF COLLIN COUNTY, TEXAS;

THENCE NORTH 84° 58' 46" EAST AND FOLLOWING ALONG THE NORTH RIGHT-OF-WAY LINE OF U.S. HIGHWAY 380 – UNIVERSITY DRIVE AND THE SOUTH LINE OF SAID LOT 2 AND PASSING AT A DISTANCE OF 197.19 FEET THE SOUTHEAST CORNER OF SAID LOT 2 AND THE SOUTHWEST CORNER OF LOT 1 IN BLOCK A OF SAID CUSTER/380 ADDITION, AND CONTINUING ALONG THE NORTH RIGHT-OF-WAY LINE OF SAID U.S. HIGHWAY 380 – UNIVERSITY DRIVE AND THE SOUTH LINE OF SAID LOT 1 FOR A TOTAL DISTANCE OF 369.13 FEET TO A 1/2" IRON ROD WITH YELLOW CAP FOUND FOR THE SOUTHEAST CORNER OF SAID LOT 1 AND THE SOUTHWEST CORNER OF A CALLED 0.9630 ACRE TRACT OF LAND DESCRIBED IN DEED TO BIG SCORE INVESTORS, LLC AND RECORDED IN INSTRUMENT NO. 20120524000610240 OF THE DEED RECORDS OF COLLIN COUNTY, TEXAS;

THENCE NORTH 85° 04' 17" EAST AND CONTINUING ALONG THE NORTH RIGHT-OF-WAY LINE OF SAID U.S. HIGHWAY 380 – UNIVERSITY DRIVE AND THE SOUTH LINE OF SAID 0.9630 AC. – BIG SCORE INVESTORS, LLC TRACT AND PASSING AT A DISTANCE OF 131.03 FEET THE SOUTHEAST CORNER OF SAID 0.9630 AC. – BIG SCORE INVESTORS, LLC TRACT AND THE SOUTHWEST CORNER OF A CALLED 0.9124 ACRE TRACT OF LAND DESCRIBED IN DEED TO PAUL & BARBARA BRACKEEN AND RECORDED IN VOLUME 921, PAGE 434 OF THE OFFICIAL PUBLIC RECORDS OF COLLIN COUNTY, TEXAS AND CONTINUING ALONG THE NORTH RIGHT-OF-WAY LINE OF SAID U.S. HIGHWAY 380 – UNIVERSITY DRIVE AND THE SOUTH LINE OF SAID 0.9124 AC. – PAUL & BARBARA BRACKEEN TRACT FOR A TOTAL DISTANCE OF 249.99 FEET TO A 1/2" IRON ROD WITH YELLOW CAP FOUND FOR THE **POINT OF BEGINNING** FOR THIS DESCRIPTION, SAID POINT BEING THE SOUTHEAST CORNER OF SAID 0.9124 AC. – PAUL & BARBARA BRACKEEN TRACT AND THE SOUTHWEST CORNER OF AFORESAID 1.9194 AC. – BOMAC MCKINNEY INVESTMENTS, LLC TRACT;

THENCE NORTH 03° 41' 08" WEST AND DEPARTING THE NORTH RIGHT-OF-WAY LINE OF SAID U.S. HIGHWAY 380 – UNIVERSITY DRIVE AND ALONG THE EAST LINE OF SAID 0.9124 AC. – PAUL & BARBARA BRACKEEN TRACT AND THE WEST LINE OF AFORESAID 1.9194 AC. – BOMAC MCKINNEY INVESTMENTS, LLC TRACT FOR A DISTANCE OF 326.46 FEET TO A 1/2" IRON ROD FOUND FOR CORNER, SAID POINT BEING THE NORTHEAST CORNER OF SAID 0.9124 AC. – PAUL & BARBARA BRACKEEN TRACT AND THE SOUTHEAST CORNER OF LOT 2 IN BLOCK A OF CALIBER COLLISION NORTHWEST ADDITION, AN ADDITION TO THE CITY OF MCKINNEY, COLLIN COUNTY, TEXAS, ACCORDING TO THE PLAT THEREOF RECORDED IN VOLUME 2017, PAGE 272 OF THE MAP RECORDS OF COLLIN COUNTY, TEXAS;



BLUE SKY SURVEYING
& MAPPING, CORPORATION
11015 MIDWAY ROAD
DALLAS, TEXAS 75229
PHONE: (214) 358-4500
FAX: (214) 358-4600
DRPETREE@BLUESKYSURVEYING.COM
TBPLS REGISTRATION No. 10105700

ZONING EXHIBIT

**BOMAC 1.9194 ACRE PARCEL
B.P. WORLEY SURVEY - ABSTRACT NO. 995
CITY OF MCKINNEY, COLLIN COUNTY, TEXAS**

DATE: AUGUST 29, 2018
SCALE: 1"=100'

F./US380-CUSTER/BOMAC PARCEL

EXHIBIT B

THENCE NORTH 04° 01' 52" WEST ALONG THE EAST LINE OF SAID LOT 2 IN BLOCK A OF CALIBER COLLISION NORTHWEST ADDITION AND THE WEST LINE OF AFORESAID 1.9194 AC. – BOMAC MCKINNEY INVESTMENTS, LLC TRACT FOR A DISTANCE OF 91.77 FEET TO A POINT FOR CORNER, SAID POINT BEING THE NORTHWEST CORNER OF AFORESAID 1.9194 AC. – BOMAC MCKINNEY INVESTMENTS, LLC TRACT AND THE SOUTHWEST CORNER OF LOT 6 IN BLOCK 2 OF WALNUT GROVE SUBDIVISION, AN ADDITION TO THE CITY OF MCKINNEY, COLLIN COUNTY, TEXAS, ACCORDING TO THE PLAT THEREOF RECORDED IN VOLUME 7, PAGE 19 OF THE MAP RECORDS OF COLLIN COUNTY, TEXAS, SAID POINT ALSO BEING THE SOUTHWEST CORNER OF A CALEED 3.032 ACRE TRACT OF LAND DESCRIBED IN DEED TO JERRY BRADAM & CRAIG REAVIS AND RECORDED IN VOLUME 1004, PAGE 676 OF THE DEED RECORDS OF COLLIN COUNTY, TEXAS;

THENCE NORTH 85° 06' 20" EAST ALONG THE SOUTH LINE OF SAID LOT 6 AND THE NORTH LINE OF AFORESAID 1.9194 AC. – BOMAC MCKINNEY INVESTMENTS, LLC TRACT FOR A DISTANCE OF 200.34 FEET TO A 5/8" IRON ROD FOUND FOR CORNER, SAID POINT BEING THE NORTHEAST CORNER OF AFORESAID 1.9194 AC. – BOMAC MCKINNEY INVESTMENTS, LLC TRACT AND THE NORTHWEST CORNER OF LOT 4 IN BLOCK 2 OF SAID WALUT GROVE SUBDIVISION;

THENCE SOUTH 03° 43' 16" EAST AND DEPARTING THE SOUTH LINE OF SAID LOT 6 AND FOLLOWING ALONG THE EAST LINE OF AFORESAID 1.9194 AC. – BOMAC MCKINNEY INVESTMENTS, LLC TRACT AND THE WEST LINE OF SAID LOT 4 IN BLOCK 2 OF WALUT GROVE SUBDIVISION, FOR A DISTANCE OF 418.12 FEET TO A 1/2" IRON ROD WITH RED CAP FOUND FOR CORNER IN THE NORTH RIGHT-OF-WAY LINE OF SAID U.S. HIGHWAY 380 – UNIVERSITY DRIVE, SAID POINT BEING THE SOUTHEAST CORNER OF AFORESAID 1.9194 AC. – BOMAC MCKINNEY INVESTMENTS, LLC TRACT;

THENCE SOUTH 85° 04' 17" WEST AND FOLLOWING ALONG THE NORTH RIGHT-OF-WAY LINE OF SAID U.S. HIGHWAY 380 – UNIVERSITY DRIVE AND THE SOUTH LINE OF AFORESAID 1.9194 AC. – BOMAC MCKINNEY INVESTMENTS, LLC TRACT, FOR A DISTANCE OF 200.04 FEET TO **THE POINT OF BEGINNING AND CONTAINING 1.9194 ACRES OF LAND, MORE OR LESS.**

(BASIS OF BEARINGS PER TEXAS STATE PLANE COORDINATE SYSTEM ZONE 4204 (NAD83))



BLUE SKY SURVEYING
& MAPPING, CORPORATION
11015 MIDWAY ROAD
DALLAS, TEXAS 75229
PHONE: (214) 358-4500
FAX: (214) 358-4600
DRPETREE@BLUESKYSURVEYING.COM
TBPLS REGISTRATION No. 10105700

ZONING EXHIBIT

BOMAC 1.9194 ACRE PARCEL
B.P. WORLEY SURVEY - ABSTRACT NO. 995
CITY OF MCKINNEY, COLLIN COUNTY, TEXAS

DATE: AUGUST 29, 2018
SCALE: 1"=100'

F;/US380-CUSTER/BOMAC PARCEL

EXHIBIT C

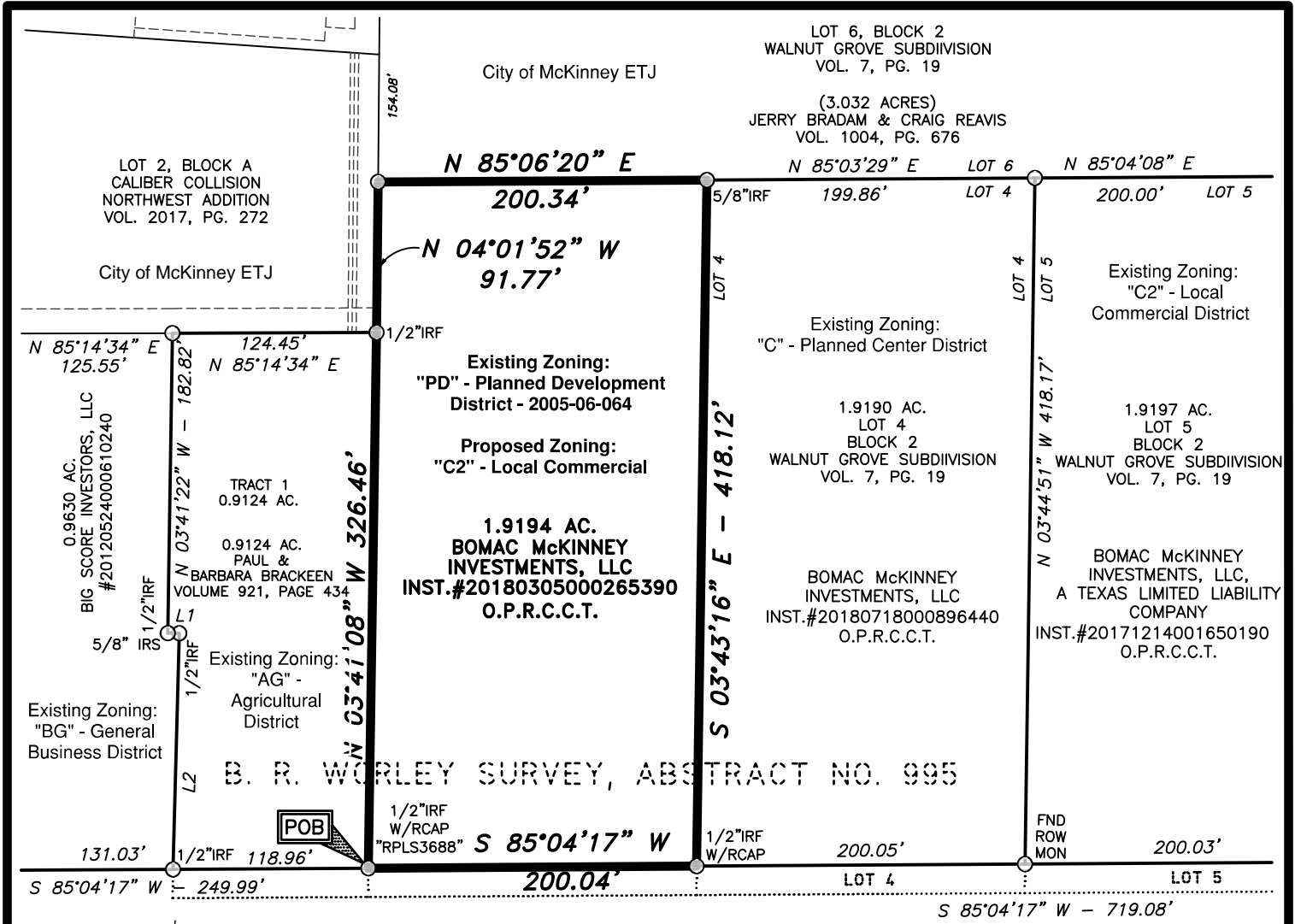

U.S. HIGHWAY 380 UNIVERSITY DRIVE

(FKA STATE HIGHWAY NO. 24)
(VARIABLE WIDTH RIGHT-OF-WAY)

LEGEND	
POC	POINT OF COMMENCING
POB	POINT OF BEGINNING

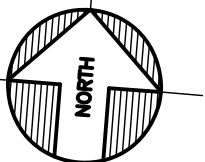

VARIABLE WIDTH UTILITY EASEMENT CCF# 2002-00680506 LRCCT

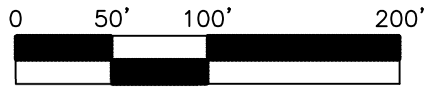

GRAPHIC SCALE: 1"=100'

MAP TO ACCOMPANY METES AND BOUNDS DESCRIPTION

LEGEND	
○ IRF	IRON ROD FOUND (SIZE AS NOTED)
VOL.	VOLUME
PG.	PAGE
ESMT.	EASEMENT
MRCCT	MAP RECORDS COLLIN COUNTY TEXAS
CC	COUNTY CLERK'S FILE
POB	POINT OF BEGINNING
POC	POINT OF COMMENCING



BLUE SKY SURVEYING & MAPPING, CORPORATION
11015 MIDWAY ROAD
DALLAS, TEXAS 75229
PHONE: (214) 358-4500
FAX: (214) 358-4600
DRPETREE@BLUESKYSURVEYING.COM
TBPLS REGISTRATION No. 10105700

ZONING EXHIBIT
BOMAC 1.9194 ACRE PARCEL
B.P. WORLEY SURVEY - ABSTRACT NO. 995
CITY OF MCKINNEY, COLLIN COUNTY, TEXAS

DATE: AUGUST 29, 2018
SCALE: 1"=100'

F:/US380-CUSTER/BOMAC PARCEL