

**RESOLUTION NO. 2012-04-\_\_\_ (R)**

**A RESOLUTION OF THE CITY COUNCIL OF THE CITY OF MCKINNEY,  
TEXAS, APPROVING AN AIRPORT LAYOUT PLAN FOR COLLIN  
COUNTY REGIONAL AIRPORT**

**WHEREAS,** the City Council of the City of McKinney, intends to continue to develop the economic base of the City of McKinney and support economic initiatives throughout Collin County by developing Collin County Regional Airport; and,

**WHEREAS,** the City is required to maintain a current Airport Layout Plan on file with the Federal Aviation Administration and Texas Department of Transportation; and,

**WHEREAS,** the City has completed or will complete constructing all airport development projects on the Airport Layout Plan that is part of the 2004 Airport Layout Plan in 2012; and,

**WHEREAS,** the City wishes to approve a 2012 Airport Layout Plan to guide airport development for the next 20 years;

**NOW, THEREFORE, BE IT RESOLVED BY THE CITY COUNCIL OF THE CITY OF MCKINNEY, TEXAS, THAT:**

Section 1. The City Council of the City of McKinney, Texas hereby approves the attached Airport Layout Plan

Section 2. The City Council of the City of McKinney, Texas hereby authorizes the Airport Layout Plan to be submitted to the Texas Department of Transportation and the Federal Aviation Administration as required by Federal Grant Assurances.

Section 3. This Resolution shall take effect immediately from and after the date of passage and is so resolved.

**DULY PASSED AND APPROVED BY THE CITY COUNCIL OF THE CITY OF MCKINNEY, TEXAS ON THE 17th DAY OF APRIL 2012.**

CITY OF MCKINNEY, TEXAS

---

BRIAN LOUGHMILLER  
Mayor

ATTEST:

---

SANDY HART, TRMC, MMC  
City Secretary  
BLANCA I. GARCIA  
Assistant City Secretary

APPROVED AS TO FORM:

---

MARK S. HOUSER  
City Attorney

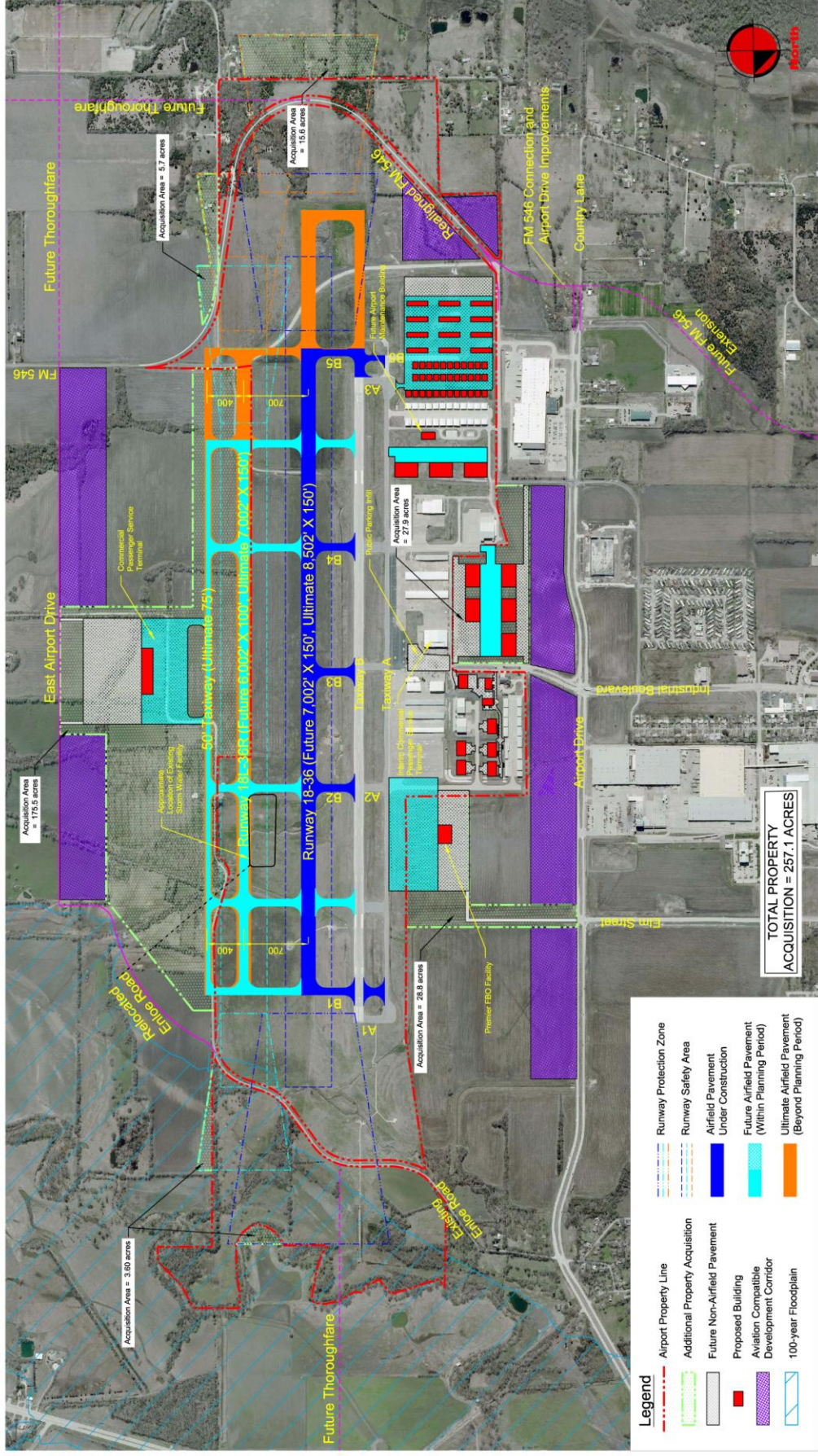

TOTAL PROPERTY ACQUISITION = 257.1 ACRES

- Legend**
- Airport Property Line
  - Additional Property Acquisition
  - Future Non-Airfield Pavement
  - Proposed Building
  - Aviation Compatible Development Corridor
  - 100-year Floodplain
  - Runway Protection Zone
  - Runway Safety Area
  - Airfield Pavement Under Construction
  - Future Airfield Pavement (Within Planning Period)
  - Ultimate Airfield Pavement (Beyond Planning Period)

Scale: 1" = 500'

**Exhibit 4.1**

**Preferred Airport Development Alternative**

Collin County Regional Airport  
ALP Update Narrative Report

