

Costco
Façade Plan Appeal
16-183FR

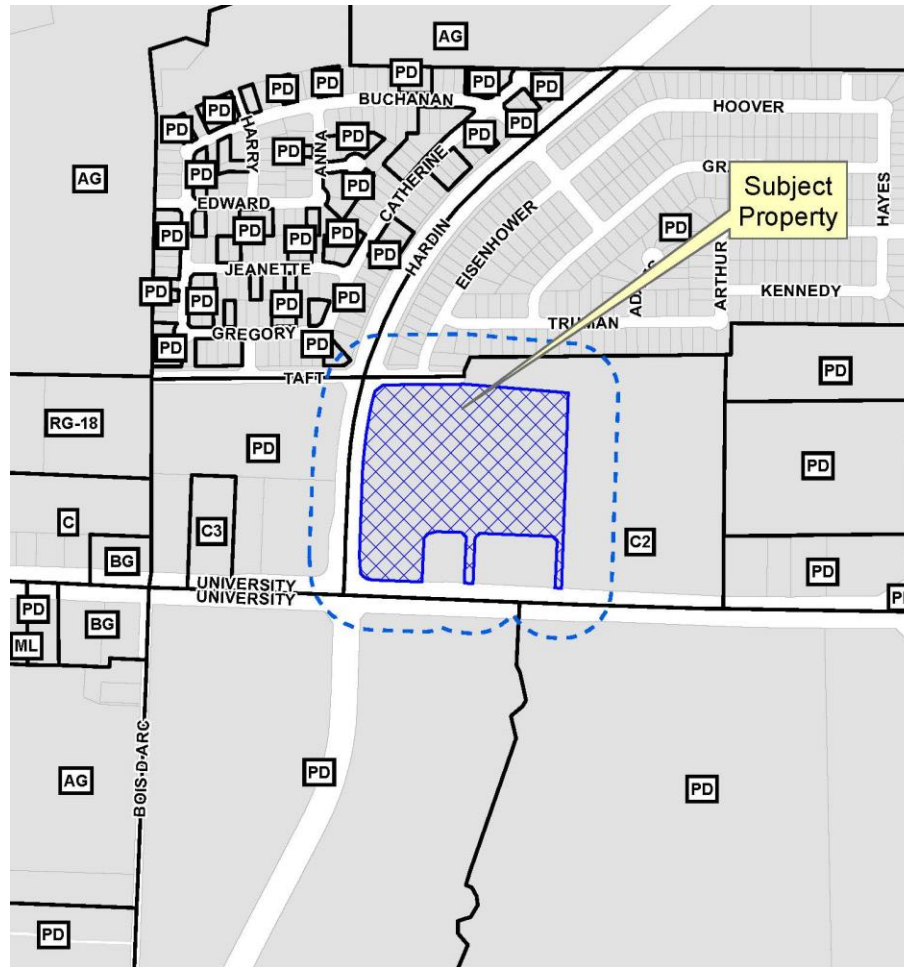

Location Map



Aerial Exhibit

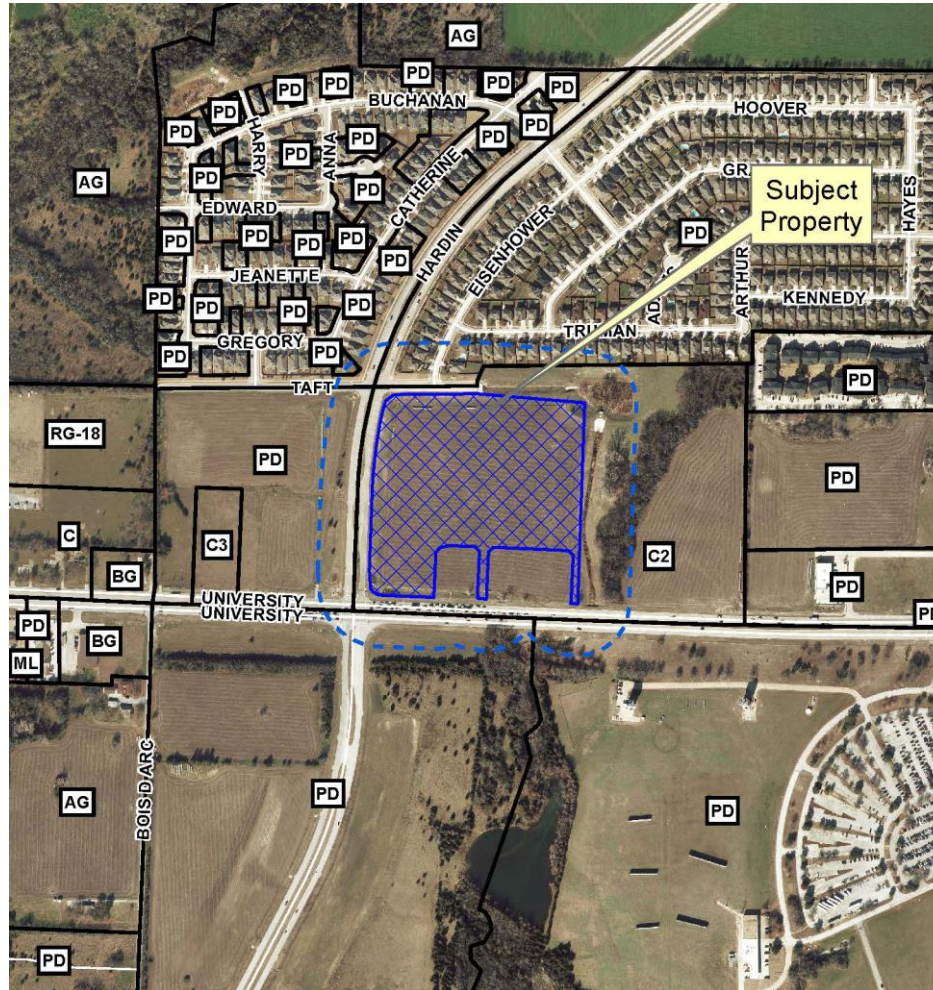

Proposed Elevations

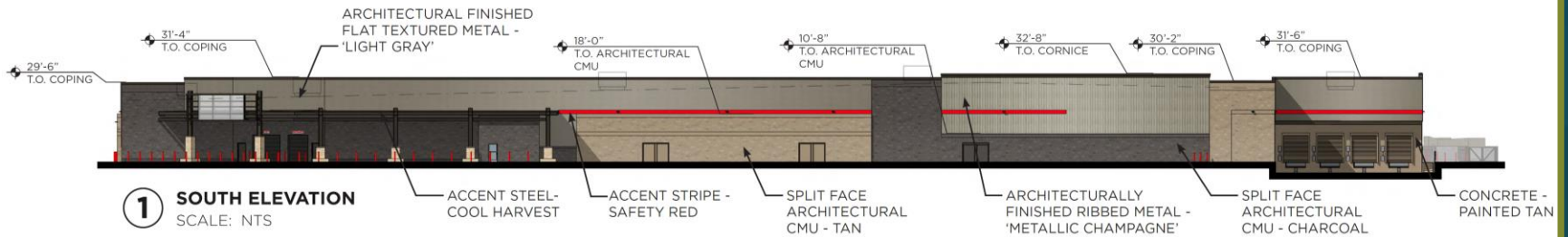

South Elevation		
Material	Square Footage	Percentage
Limestone Veneer	104	0.74%
Tan Arch. CMU	2420	17.11%
Charcoal Arch. CMU	4743	33.54%
Arch. Textured Metal Panel	4397	31.09%
Arch. Ribbed Metal Panel	2031	14.36%
Concrete	550	3.89%
Total	14141	100.00%
Accent Stripe (Red Primary Color)	285	2.02%

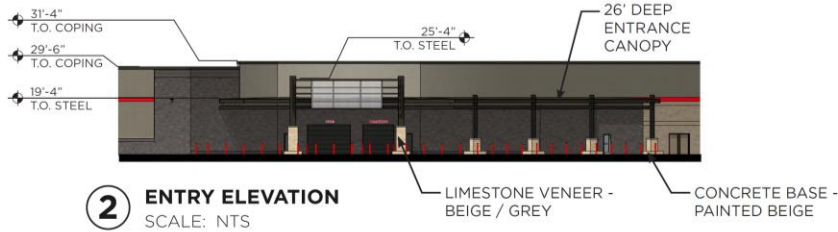

Proposed Elevations

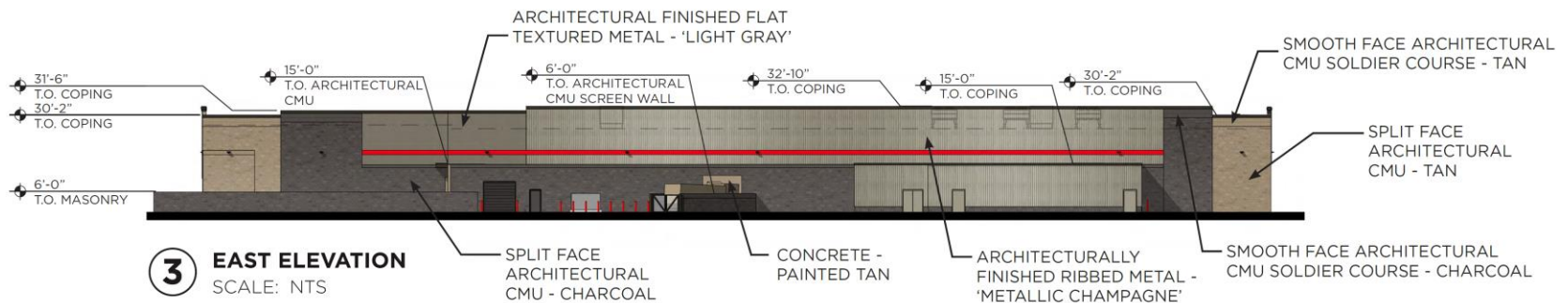

East Elevation		
Material	Square Footage	Percentage
Tan Arch. CMU	1326	12.56%
Charcoal Arch. CMU	3972	37.61%
Arch. Textured Metal Panel	797	7.55%
Arch. Ribbed Metal Panel	4414	41.80%
Concrete	51	0.48%
Total	10560	100.00%
Accent Stripe (Red Primary Color)	327	3.10%

Proposed Elevations

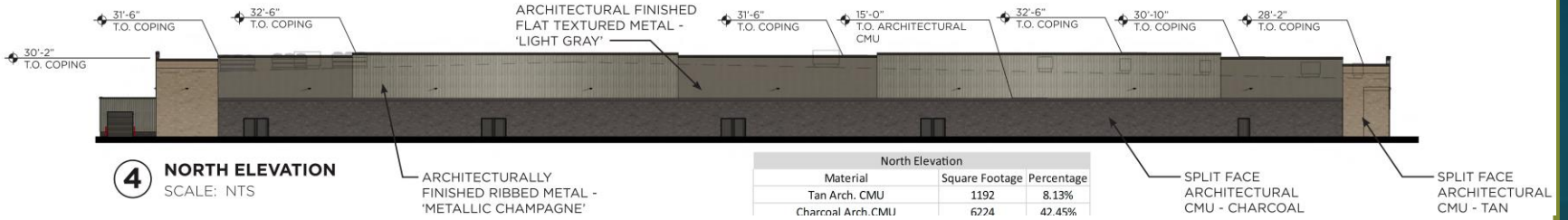

Accent Stripe (Red Primary Color) | 0 | 0.00%

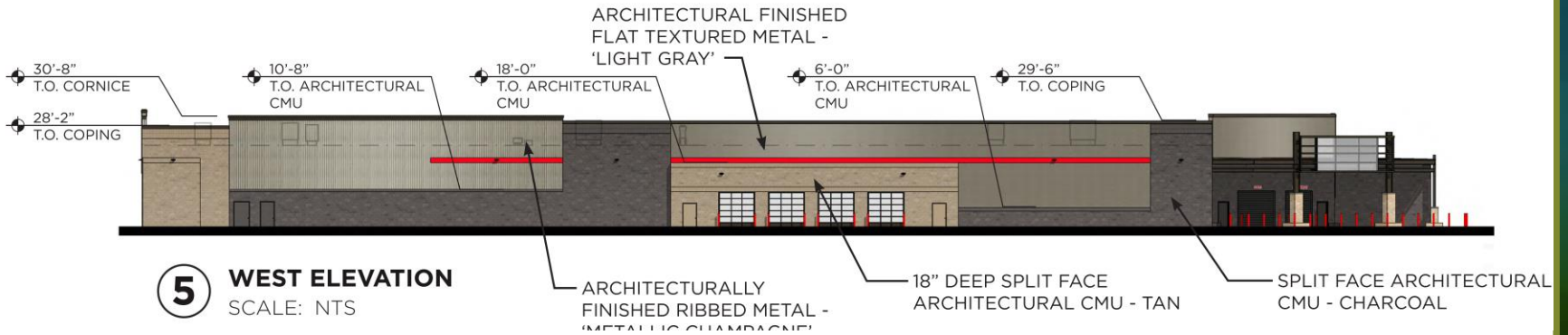

Architectural Renderings

(INFORMATIONAL ONLY)



MG2

SEPTEMBER 28TH, 2016
PROJECT # 15-5182-01
MCKINNEY, TX

ENTRY PERSPECTIVE

COSTCO
WHOLESALE

Architectural Renderings

(INFORMATIONAL ONLY)



SEPTEMBER 28TH, 2016
PROJECT # 15-5182-01
McKINNEY, TX

NORTHWEST CORNER



Architectural Renderings

(INFORMATIONAL ONLY)



MG2

SEPTEMBER 28TH, 2016
PROJECT # 15-5182-01
McKINNEY, TX

SOUTHEAST CORNER

COSTCO
WHOLESALE

Architectural Renderings

(INFORMATIONAL ONLY)



MG2

SEPTEMBER 28TH, 2016
PROJECT # 15-5182-01
McKINNEY, TX

NORTHEAST CORNER

COSTCO
WHOLESALE

