

Drawn By:
Jason R. Rose
Preparation Date:
May 17, 2018
Revisions:
March 15, 2019

Notes:

TULIP HEIGHTS
MCKINNEY TEXAS



12-18-18

JR ROSE
ARCHITECTURE
(214) 454-7895 T. jrose@jrosearchitect.com

SHEET
A1

MATERIAL CALCULATIONS	
FRONT ELEVATION	
BRICK (OLD CHICAGO "PINKS")	20%
CEMENTITIOUS SMOOTH LAP SIDING	36%
CEMENTITIOUS SMOOTH SHINGLE	33%
CEMENTITIOUS SMOOTH SOFFIT	11%

- TAMKO 30 YEAR ARCHITECTURAL SHINGLE, COLOR: OXFORD GRAY
- FASCI: 6 1/4" HARDBLANK SMOOTH LAP SIDING, SELECT CEDARMILL (CEMENTITIOUS)
- 1/4" HARDBLANK, 4/4 RUSTIC GRAIN 12" (CEMENTITIOUS)
- 6-25" HARDBLANK SMOOTH LAP SIDING, SELECT CEDARMILL, 7" EXPOSURE (CEMENTITIOUS)
- 12" WIDE X 24" TALL VENT
- 1/4" HARDBLANK, 4/4 RUSTIC GRAIN 12" (CEMENTITIOUS)
- SMOOTH HARDBLANK SIDING, STAGGERED EDGE PANEL, 6" EXPOSURE
- SMOOTH HARDBLANK PANELS

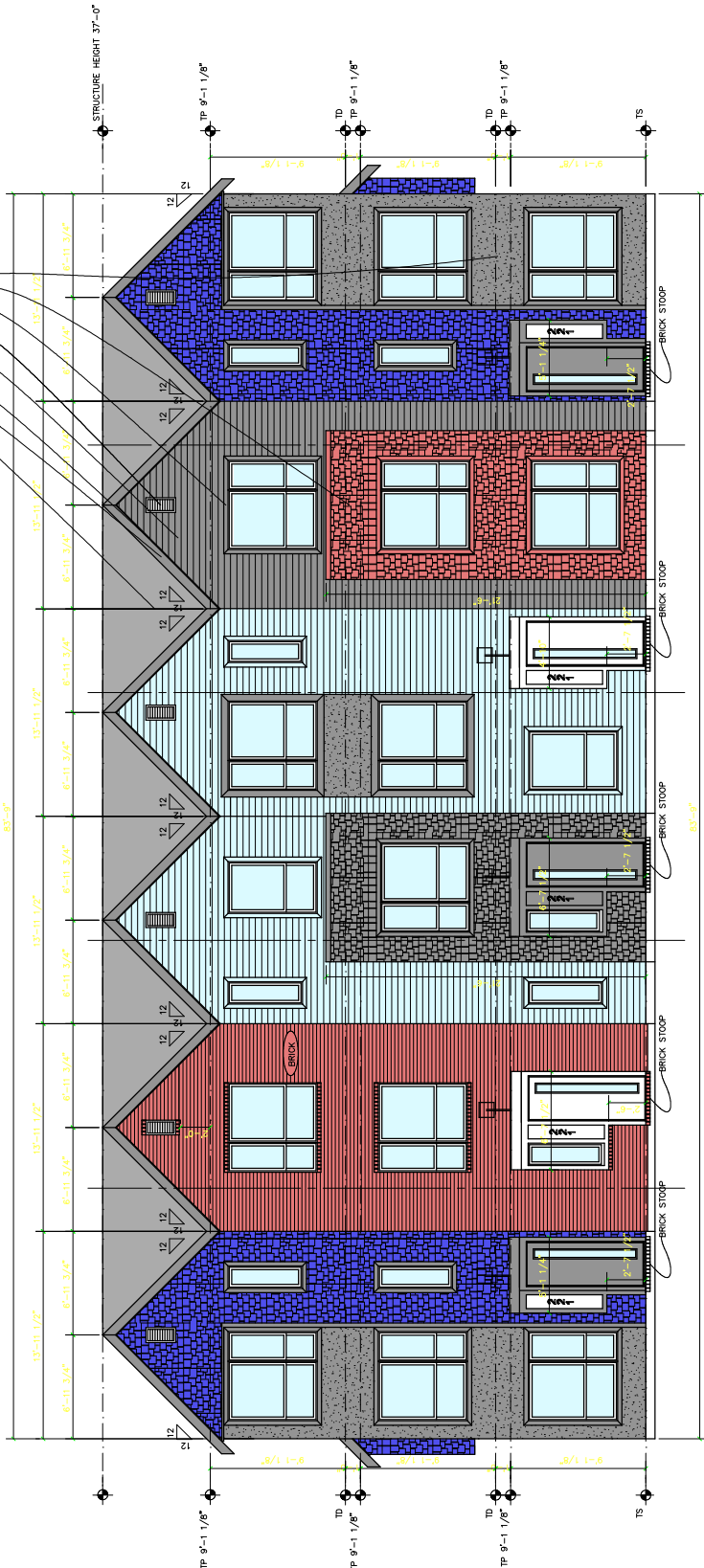

01 SOUTH ELEVATION (TYPICAL)
SCALE 1/4"=1'-0"

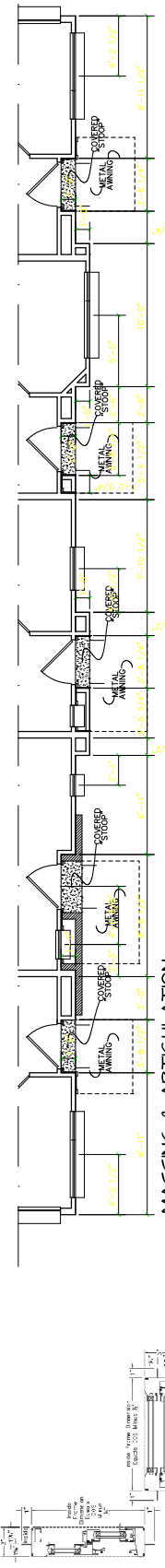

MATERIAL CALCULATIONS	
FRONT ELEVATION	
CEMENTITIOUS SMOOTH LAP SIDING	85%
CEMENTITIOUS SMOOTH SHINGLE	3%
CEMENTITIOUS SMOOTH SOFFIT	12%

MATERIAL CALCULATIONS	
WEST ELEVATION (FACING CHESTNUT)	
BRICK (OLD CHICAGO "PINKS")	30%
CEMENTITIOUS SMOOTH LAP SIDING	56%
CEMENTITIOUS SMOOTH SOFFIT	12%

- FASCIA: 6 1/4" HARDFEELK LAP SIDING, SELECT CEDAR/MILL (CEMENTITIOUS)
- 1X4 HARDBETUM, 4/4 RUSTIC GRAIN 12" (CEMENTITIOUS)
- 6.25" HARDFEELK LAP SIDING, SELECT CEDAR/MILL, 7" EXPOSURE (CEMENTITIOUS)
- HARDHSHINGLE SIDING, STAGGERED EDGE PANEL, 6" EXPOSURE
- SMOOTH HARDESOFIT PANELS

TULIP HEIGHTS
MCKINNEY TEXAS



12-18-18

JR ROSE
ARCHITECTURE
(214) 454-7895 | j.rose@jrosearchitect.com



SHEET
A2

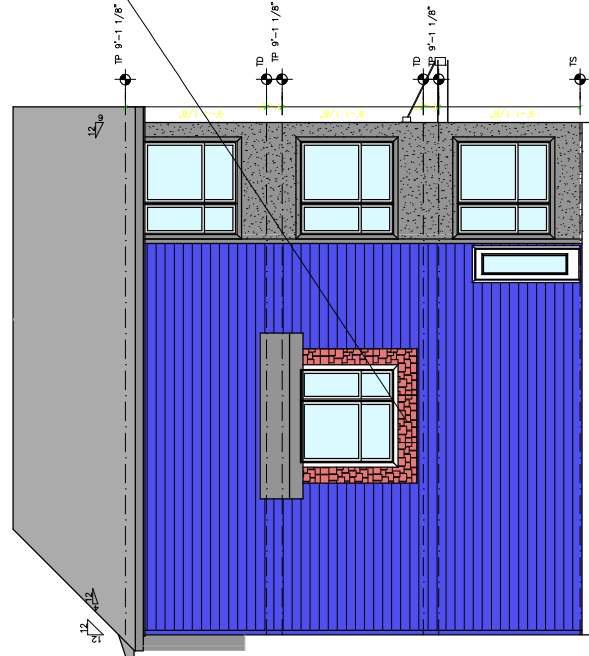

01 EAST FACING ELEVATIONS (INTERIOR)
SCALE 1/4"=1'-0"

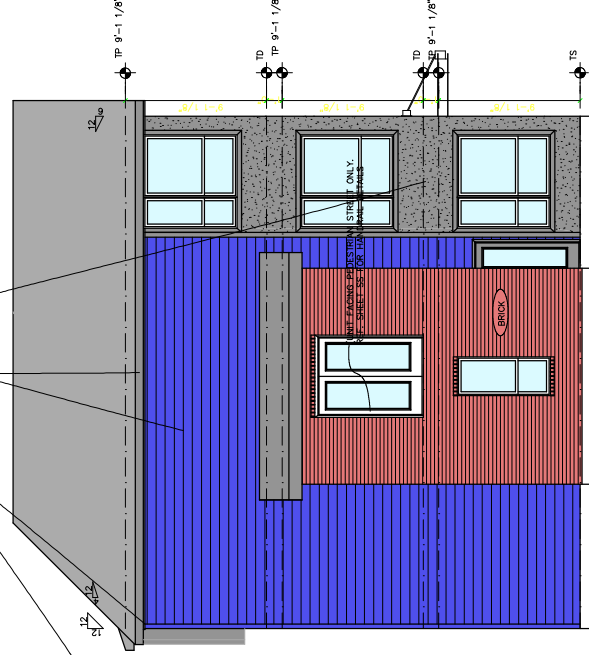

02 WEST FACING ELEVATION (FACING CHESTNUT)
SCALE 1/4"=1'-0"

MATERIAL CALCULATIONS	
NORTH ELEVATION (INTERIOR FACING)	
CEMENTITIOUS SMOOTH LAP SIDING 1,431	SOFT 100%

Drawn By:
Aron A. Rose
Preparation Date:
May 17, 2018
Revisions:
None
Notes:

Tulip Heights
McKinney, Texas



JR ROSE
A ARCHITECTURE
(214) 454-7895 | j.rose@jrosearchitecture.com

SHEET
A3

8.25" HARDPLANK LAP SIDING, SELECT CEDAR/MILL, 7" EXPOSURE (CEMENTITIOUS)

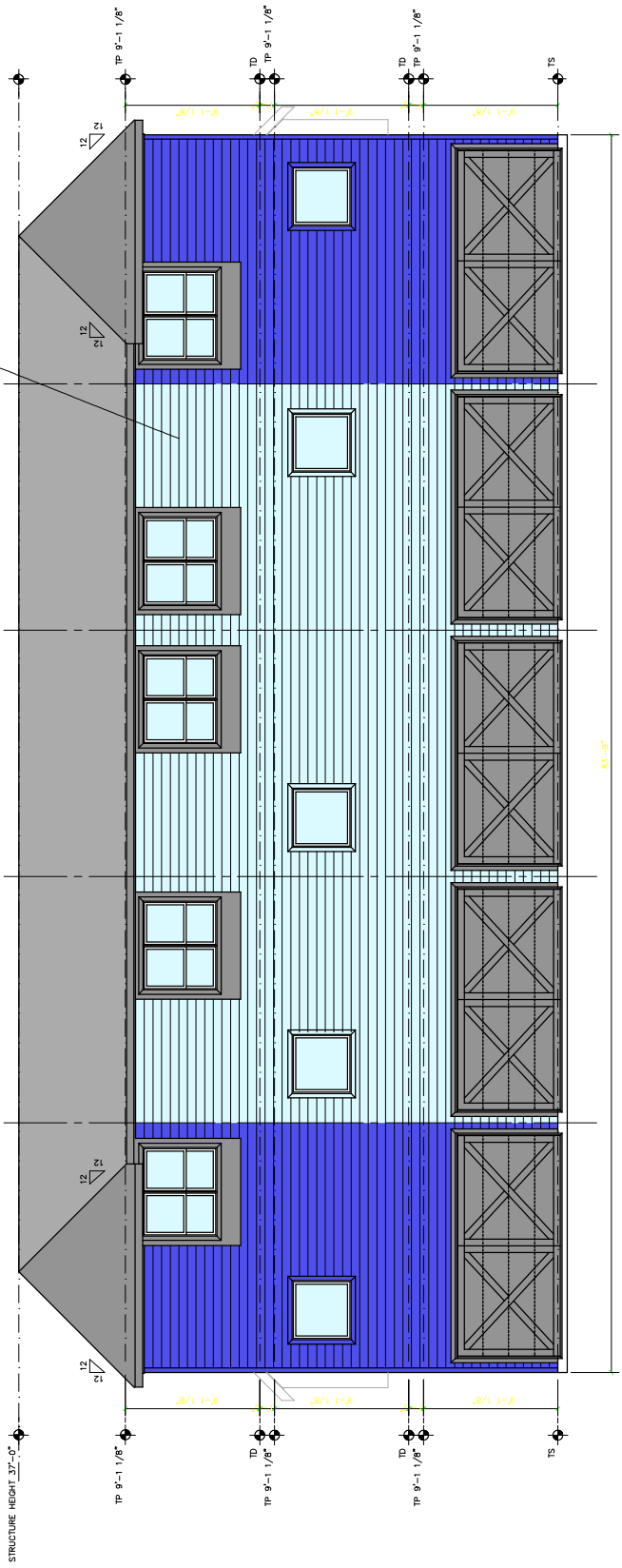

01 REAR ELEVATION (TYPICAL)
SCALE 1/4"=1'-0"