

# Advanced Metering Infrastructure (AMI)

HydroPro Solutions, LLC

21-40RFP

## Key System Features



- AMI register easily swaps with current 3G register
- Data collectors mounted on three city water towers
- FCC license to reduce interference and enhance data transmission
- Mobile reading capability in the event of a network outage



# Meter Services Dashboard

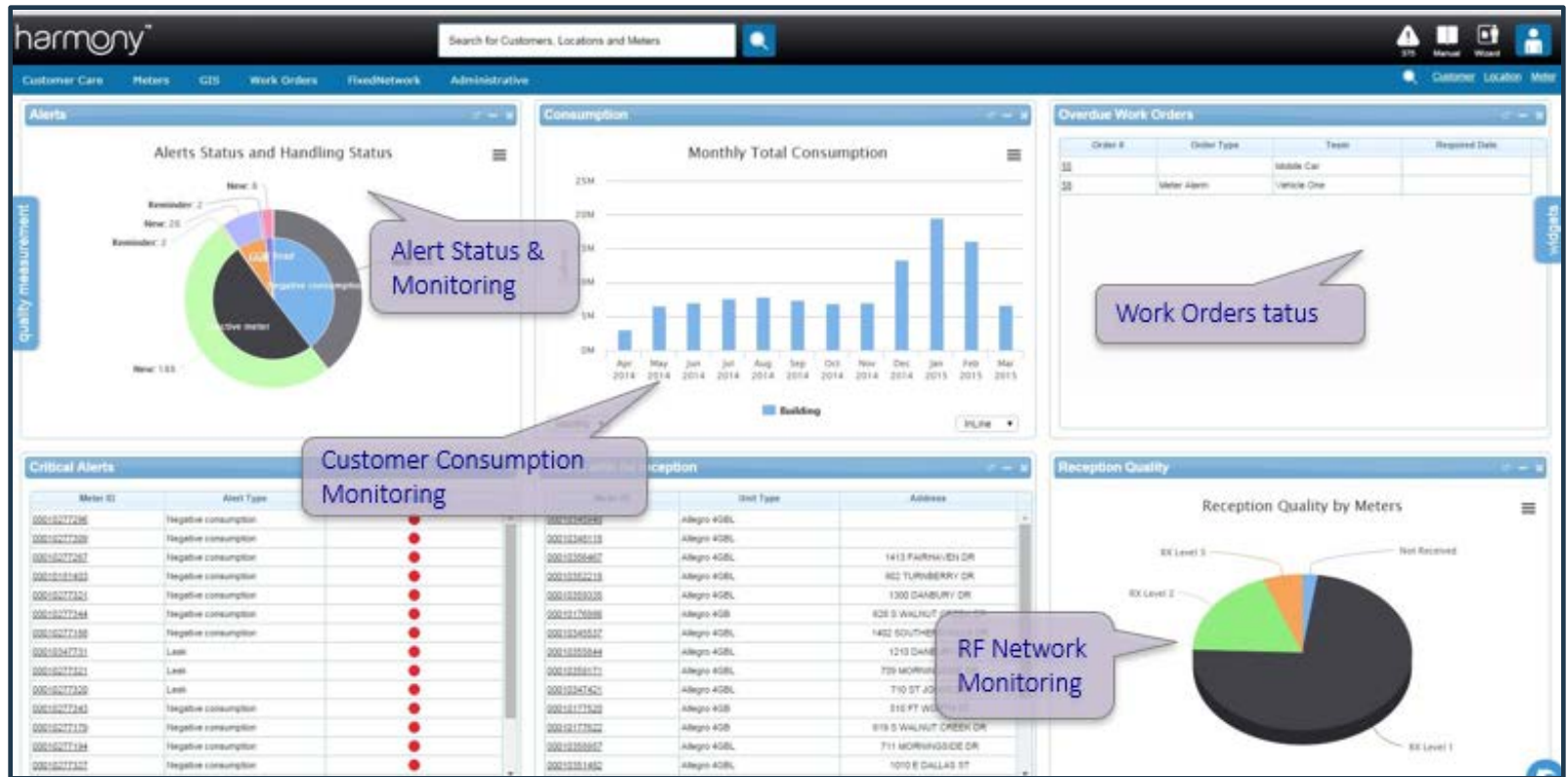

## Identify High Use Zones



# Meter Usage Details



# Customer Engagement Portal

Home Consumption Messages Contact Settings

**My water consumption** Serial No: 9445735 Current read: 38600 gal.

**Monthly consumption for June**

Defined limit: 10000 gallons

End of month forecast: 5437 gallons

Today: 3194 gallons

**Comparison to current year average**

Monthly average: 6427 gallons

Household average: 4508 gallons

Home Consumption Messages Contact Settings

**General settings** Change password Set future holiday

**In order to receive precise information specifically for you, please enter the following details:**

These settings will serve to provide data and make relevant comparisons for you:

Consumption limit (gallons):

**Alert settings**

Real time alerts regarding your water consumption will be given on the site. In addition, it is also possible to receive alerts by e-mail and/or text message:

Subject	E-mail	SMS	
Above maximum consumption	<input type="checkbox"/>	<input type="checkbox"/>	?
Leak	<input checked="" type="checkbox"/>	<input type="checkbox"/>	?
Consumption During Vacation	<input type="checkbox"/>	<input type="checkbox"/>	?

Please enter your cell phone number:

# Customer Engagement Mobile My Water Advisor



SMS Alerts  
Budget | Leak

