

F. Drawings

The Thomas T. Bradley Survey

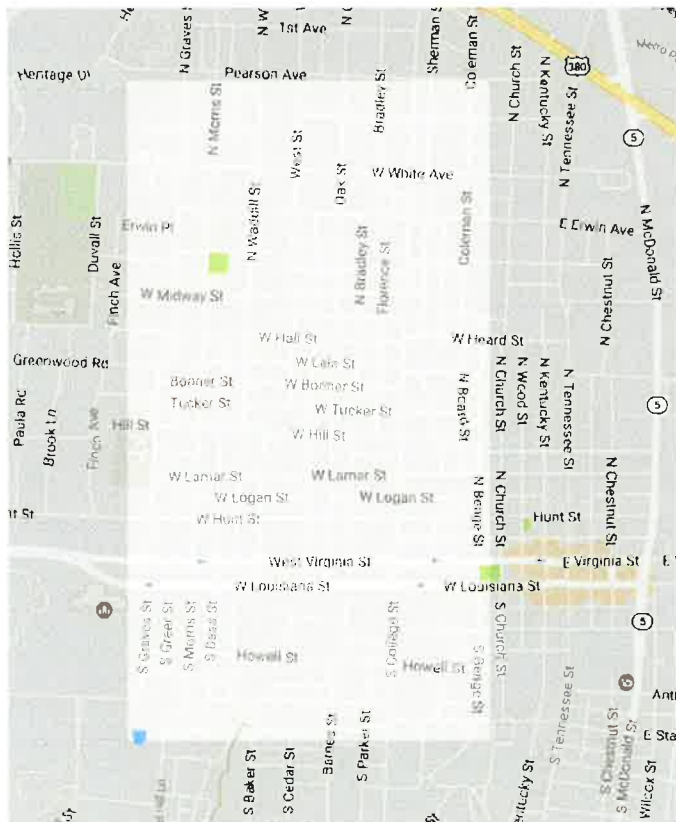
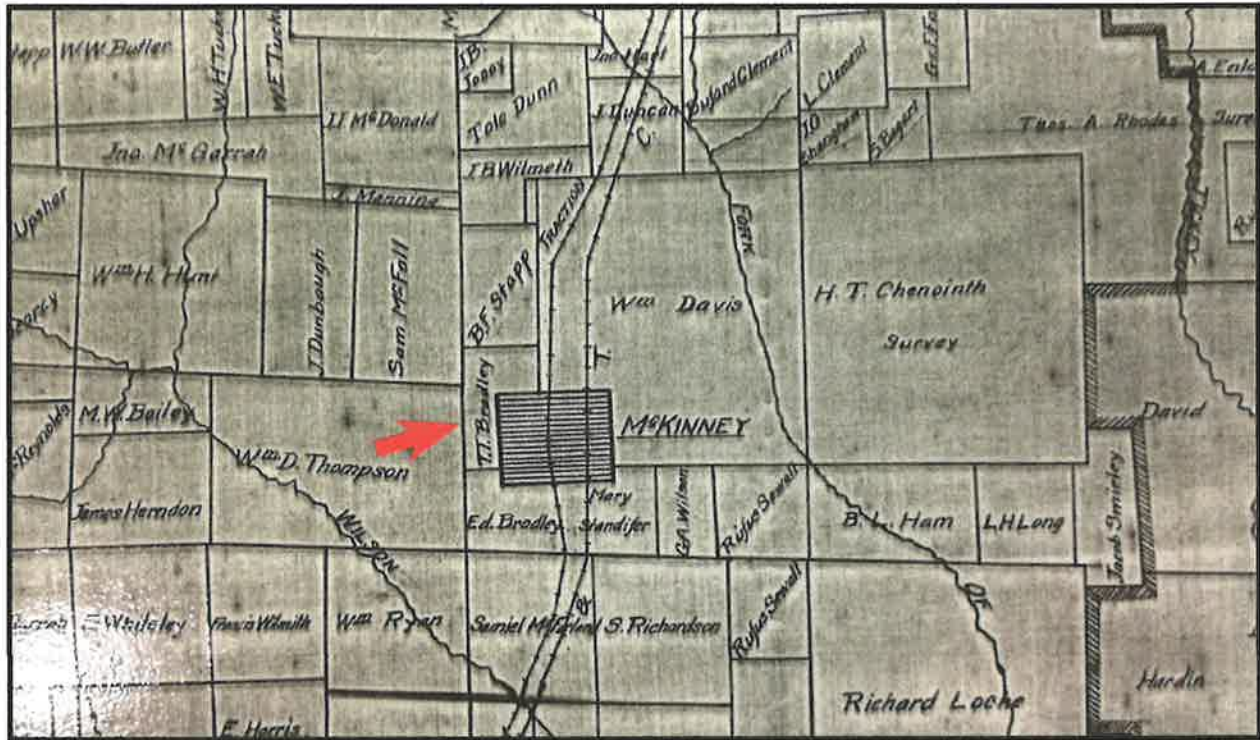

In 1855, the State of Texas granted Thomas T. Bradley 291 acres of land just west of the 3,100 acre grant of William Davis. This land was originally promised to Bradley by the managers of the Peter's Colony but confusion due to mismanagement arose and delayed the recognition of the grant.

The map above shows the boundaries of grants awarded in the McKinney area. William Davis donated 120 acres in the southwest corner of his property to become the town of McKinney and the County Seat of Collin County.

The highlighted section of the map (at left) of McKinney approximates the size and location of the tract awarded to Thomas T. Bradley.