

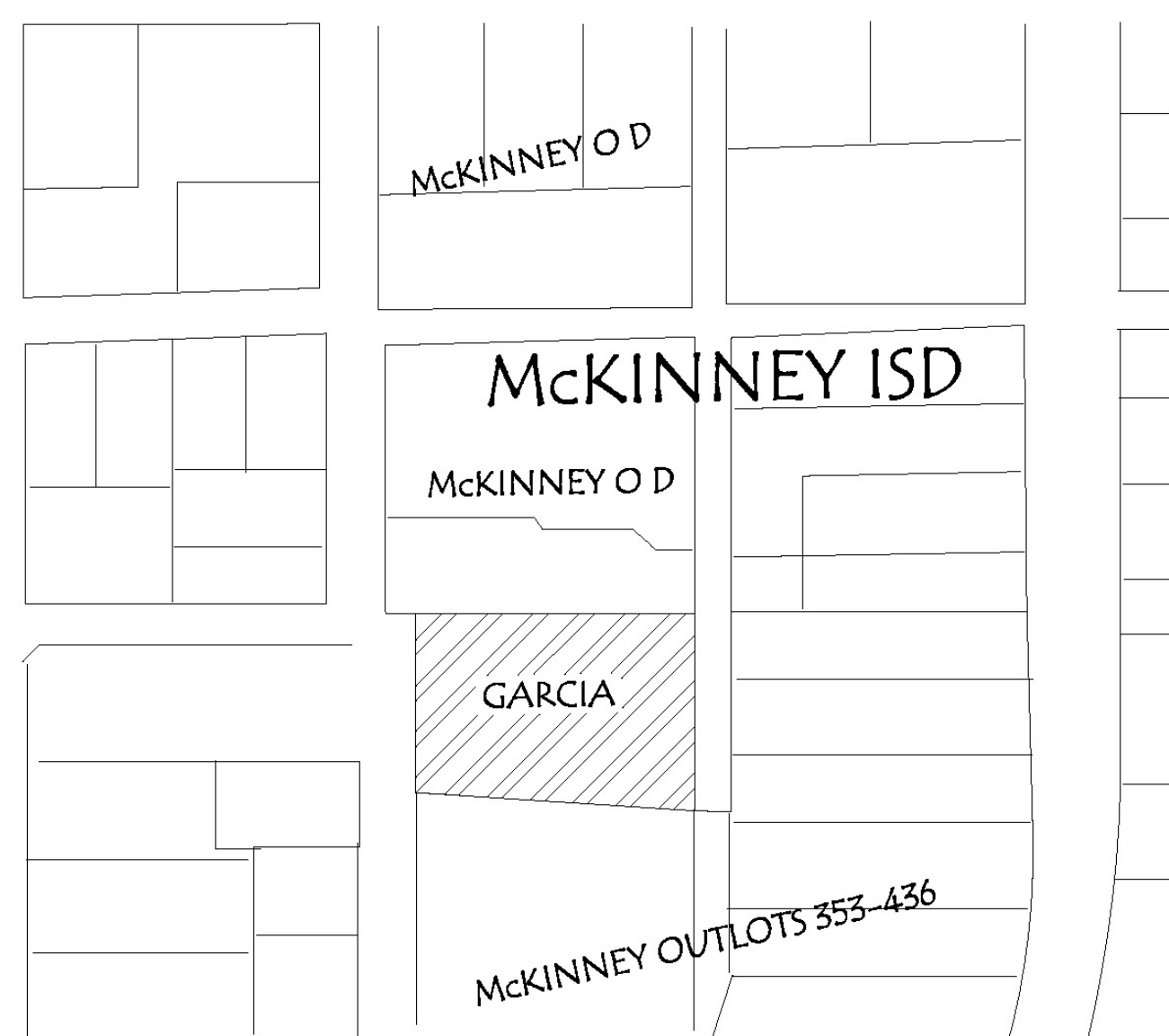

Vicinity Map



RECEIVED
By Planning Department at 2:46 pm, Nov 30, 2016

UNDEVELOPED
(MTC ZONING)

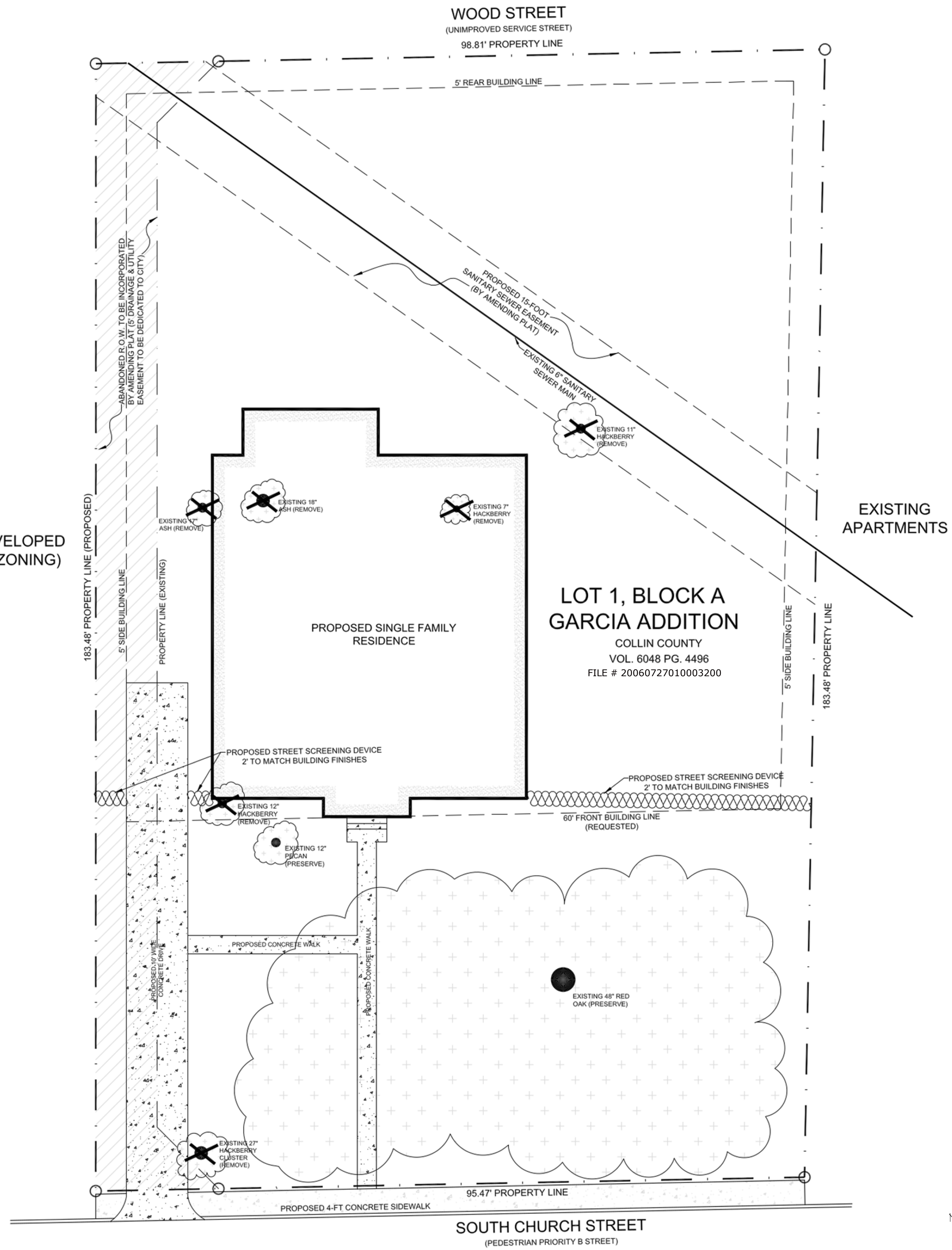

SITE DATA TABLE
EXISTING ZONING:
McKINNEY TOWN CENTER
DOWNTOWN EDGE
PROPOSED USE:
SINGLE FAMILY RESIDENCE
3,125 S.F.
LOT AREA:
21,488 S.F.

NORTH 1 | site plan
SCALE : 1" = 10'-0"

Steve Shwert
RESIDENTIAL
DESIGN
Office : 469-235-1819
305 S. Jupiter Rd., Suite 110, #6
Allen, Texas 75002
www.shwertdesign.com

REVISIONS	
NO.	DESCRIPTION

A NEW RESIDENCE FOR:
the McAfee's
401 S. Church St.
McKinney, Texas 75069
LOT 1 BLOCK A GARCIA ADDITION
DUSTY MCAFEE 214-133-4601 (OWNER)

BUILDER:
JERED
Custom Homes
8807 MERLIN CT
MCKINNEY, TX 75070 469-231-3351

DATE DRAWN
11-07-16
SHEET NO.
8