

PLOT DATE: Sunday, May 07, 2017
 FILE NAME: 15-08 SP Site Plan.dwg

P:\2015\15-08_380 Crossing @ Headington Heights, McKinney, TX\Civil\Drawings\Sheets

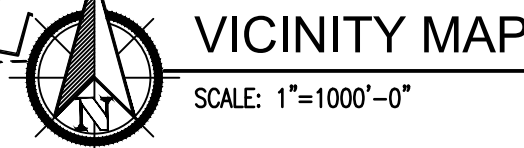
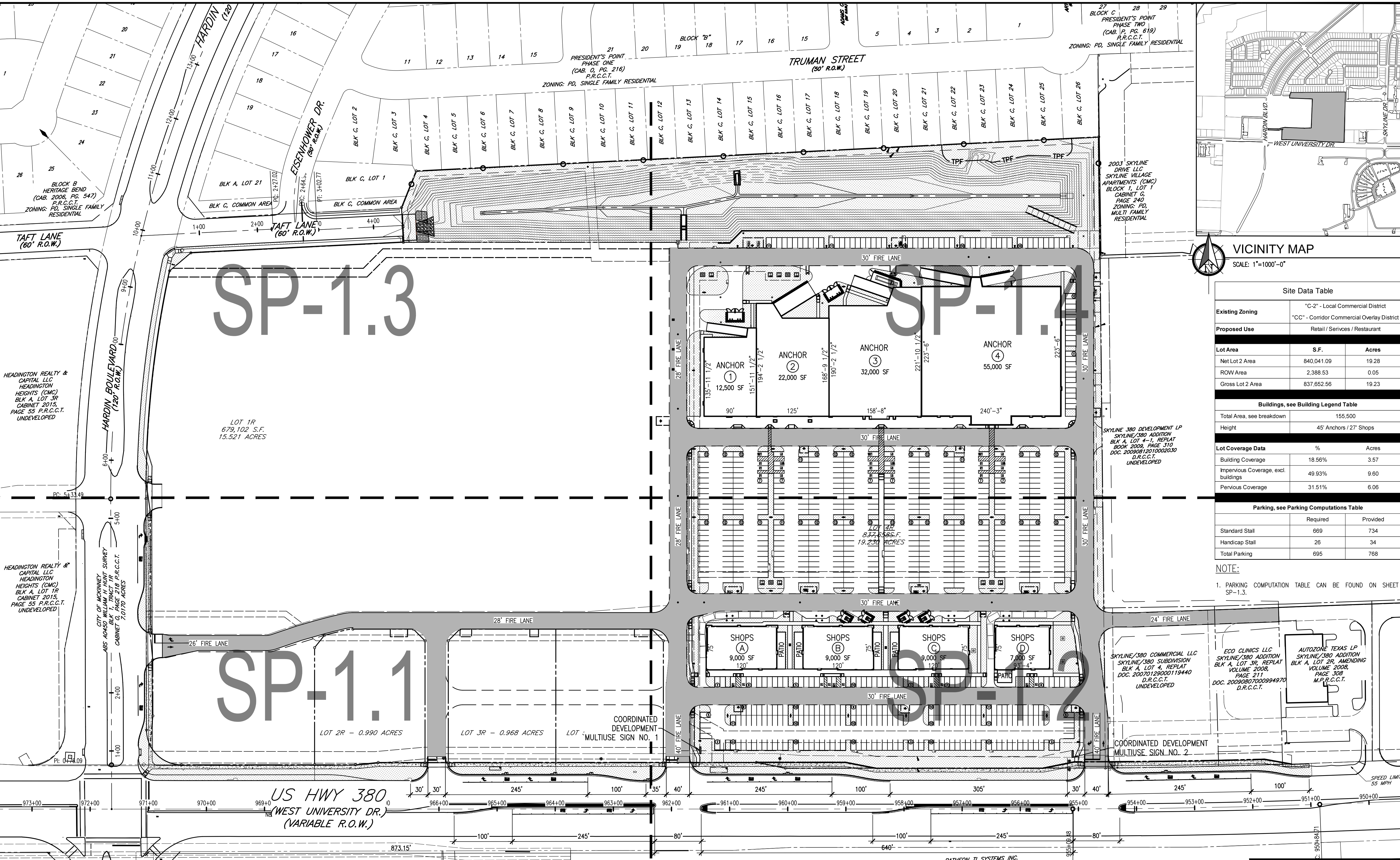

| Site Data Table | | |
|---|---|-------|
| Existing Zoning | "C-2" - Local Commercial District | |
| Proposed Use | "CC" - Corridor Commercial Overlay District | |
| Lot Area | S.F. | Acres |
| Net Lot 2 Area | 840,041.09 | 19.28 |
| ROW Area | 2,388.53 | 0.05 |
| Gross Lot 2 Area | 837,652.56 | 19.23 |
| Buildings, see Building Legend Table | | |
| Total Area, see breakdown | 155,500 | |
| Height | 45' Anchors / 27' Shops | |
| Lot Coverage Data | | |
| Building Coverage | 18.56% | 3.57 |
| Impervious Coverage, excl. buildings | 49.93% | 9.60 |
| Pervious Coverage | 31.51% | 6.06 |
| Parking, see Parking Computations Table | | |
| Standard Stall | 669 | 734 |
| Handicap Stall | 26 | 34 |
| Total Parking | 695 | 768 |

NOTE:
 1. PARKING COMPUTATION TABLE CAN BE FOUND ON SHEET SP-1.3.

1 SITE PLAN
 SCALE: 1"=80'-0"

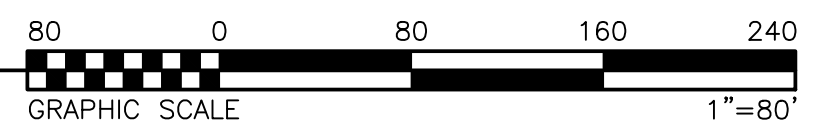

STANDARD NOTATIONS

- SANITATION CONTAINER SCREENING WALLS WILL BE BRICK MASONRY, STONE MASONRY, OR OTHER ARCHITECTURAL MANSORY FINISH, INCLUDING A METAL GATE, PRIMED AND PAINTED, AND THE SANITATION CONTAINER SCREENING WALLS, GATE, AND PAD SITE WILL BE CONSTRUCTED IN ACCORDANCE WITH THE CITY'S DESIGN SPECIFICATIONS.
- MECHANICAL AND HEATING AND AIR CONDITIONING EQUIPMENT IN NON-RESIDENTIAL USES SHALL BE SCREENED FROM VIEW FROM THE PUBLIC RIGHT-OF-WAY AND FROM ADJACENT RESIDENTIAL PROPERTIES.
- LIGHTING FOR THE SUBJECT PROPERTY WILL BE CONSTRUCTED IN CONFORMANCE WITH CHAPTER 58 OF THE CITY OF MCKINNEY CODE OF ORDINANCES.

| ISSUES | | |
|--------|------|-------------|
| NO. | DATE | DESCRIPTION |
| | | |
| | | |

APPLICANT'S NAME:
 MR. R. ERIC SEITZ
 THE SEITZ GROUP, INC.
 1110 COWAN RD.
 CELINA, TX 75009
 T. 214-223-9077

LANDOWNER'S NAME:
 MR. SCOTT L. SMITH
 VP, LAND MANAGEMENT
 HEADINGTON REALTY & CAPITAL, LLC
 1700 N. REBUID BLVD., SUITE 400
 MCKINNEY, TX 75069
 T. 214-666-7780

380 CROSSING @ HEADINGTON HEIGHTS
 NEC WEST UNIVERSITY DRIVE AND HARDIN BLVD.
 BLK 1, TRACT 1 WILLIAM HUNT SURVEY,
 ABSTRACT NO. 450
 CITY OF MCKINNEY, COLLIN COUNTY, TEXAS

Cabrè & Associates
 Development & Engineering Consultants
 2201 Long Prairie Suite 1000
 Rowlett, TX 75087
 Phone: 214-513-8744
 www.cabrè.us

SITE PLAN
 THIS DOCUMENT REPRESENTS THE DESIGN EFFORT OF CABRÈ & ASSOCIATES, DEVELOPMENT & ENGINEERING CONSULTANTS. CABRÈ & ASSOCIATES RETAINS TITLE AND OWNERSHIP OF THIS DOCUMENT. WHETHER THE PROJECT IS EXECUTED OR NOT AND IN WHATEVER MANNER, CABRÈ & ASSOCIATES SHALL NOT BE LIABLE FOR ANY DAMAGES OR COSTS OR USED ON OTHER PROJECTS OR EXTENSIONS TO THE PROJECTS, UNLESS AUTHORIZED IN WRITING BY CABRÈ & ASSOCIATES.

DATE: MAY 08, 2017
 SCALE: 1"=80'
 JOB NUMBER: 15-08
 DRAWING NUMBER: **SP-1.0**

RECEIVED
 By the Planning Department at 12:22 pm, May 08, 2017

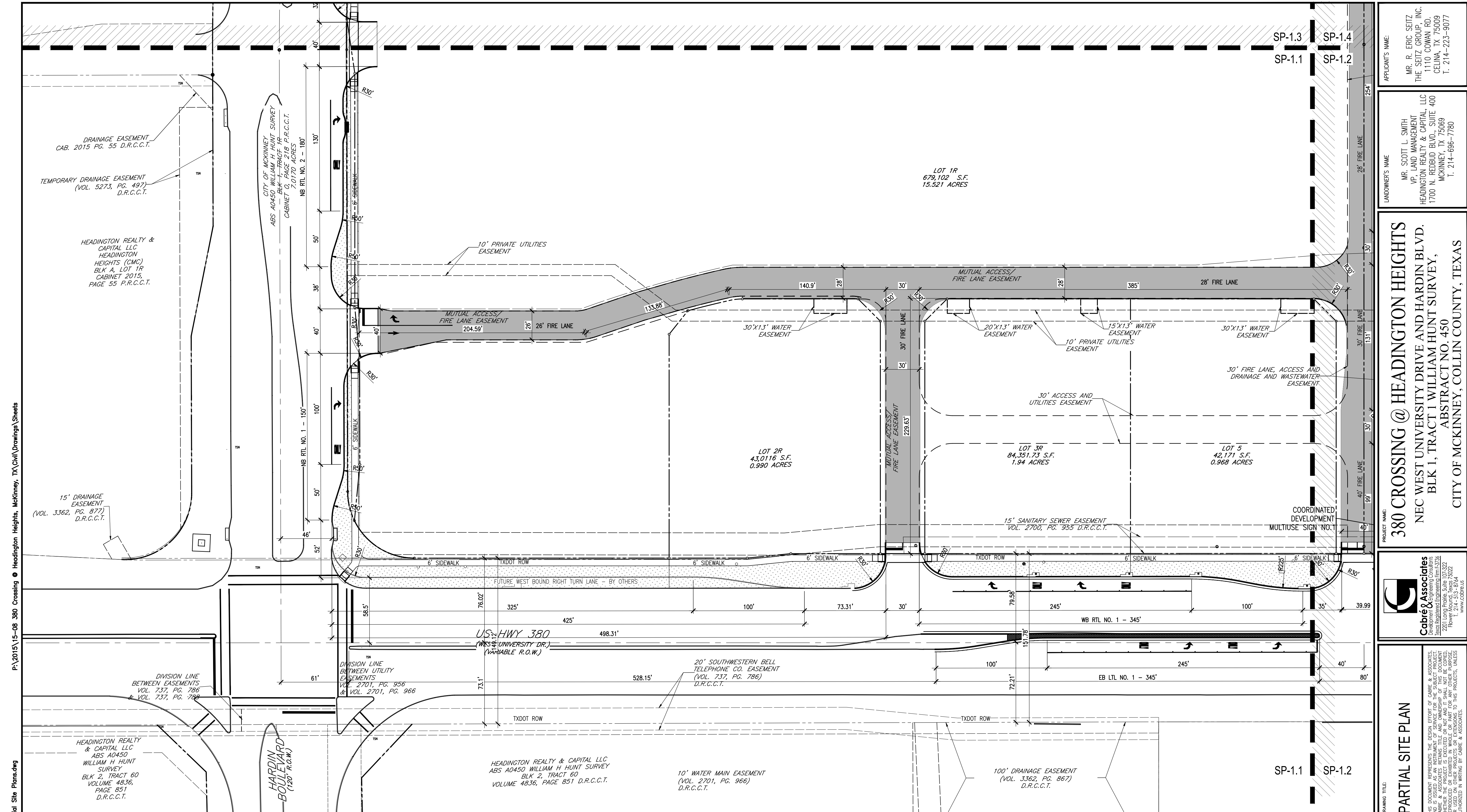

1 PARTIAL SITE PLAN
 SCALE: 1"=40'-0"

RECEIVED
 By the Planning Department at 12:24 pm, May 08, 2017

STANDARD NOTATIONS

- SANITATION CONTAINER SCREENING WALLS WILL BE BRICK MASONRY, STONE MASONRY, OR OTHER ARCHITECTURAL MANSORY FINISH, INCLUDING A METAL GATE, PRIMED AND PAINTED, AND THE SANITATION CONTAINER SCREENING WALLS, GATE, AND PAD SITE WILL BE CONSTRUCTED IN ACCORDANCE WITH THE CITY'S DESIGN SPECIFICATIONS.
- MECHANICAL AND HEATING AND AIR CONDITIONING EQUIPMENT IN NON-RESIDENTIAL USES SHALL BE SCREENED FROM VIEW FROM THE PUBLIC RIGHT-OF-WAY AND FROM ADJACENT RESIDENTIAL PROPERTIES.
- LIGHTING FOR THE SUBJECT PROPERTY WILL BE CONSTRUCTED IN CONFORMANCE WITH CHAPTER 58 OF THE CITY OF MCKINNEY CODE OF ORDINANCES.

| ISSUES | | |
|--------|------|-------------|
| NO. | DATE | DESCRIPTION |
| | | |
| | | |
| | | |
| | | |

GRAPHIC SCALE
 40 0 40 80 120
 1"=40'

DRAWING TITLE:
 PARTIAL SITE PLAN

DATE:
 MAY 08, 2017

SCALE:
 1"=40'

JOB NUMBER:
 15-08

DRAWING NUMBER:
 SP-1.1

PROJECT NAME:
 380 CROSSING @ HEADINGTON HEIGHTS
 NEC WEST UNIVERSITY DRIVE AND HARDIN BLVD.
 BLK 1, TRACT 1 WILLIAM HUNT SURVEY,
 ABSTRACT NO. 450
 CITY OF MCKINNEY, COLLIN COUNTY, TEXAS

APPLICANT'S NAME:
 MR. R. ERIC SEITZ
 THE SEITZ GROUP, INC.
 1110 COWAN RD.
 CELINA, TX 75009
 T. 214-223-9077

LANDOWNER'S NAME:
 MR. SCOTT L. SMITH
 VP, LAND MANAGEMENT
 HEADINGTON REALTY & CAPITAL, LLC
 1700 N. REBBUD BLVD., SUITE 400
 MCKINNEY, TX 75069
 T. 214-666-7780

THIS DOCUMENT REPRESENTS THE DESIGN EFFORT OF CABRE & ASSOCIATES, DEVELOPMENT & ENGINEERING CONSULTANTS. CABRE & ASSOCIATES RETAINS TITLE AND OWNERSHIP OF THIS DOCUMENT. WHETHER THE PROJECT IS EXECUTED OR NOT, AND WHO SHALL BE THE OWNER, CABRE & ASSOCIATES SHALL BE RESPONSIBLE FOR THE DESIGN OF THE PROJECT. THIS DOCUMENT IS NOT TO BE USED ON OTHER PROJECTS OR EXTENSIONS TO THE PROJECT, UNLESS AUTHORIZED IN WRITING BY CABRE & ASSOCIATES.

Cabre & Associates
 Development & Engineering Consultants
 2201 Long Prairie Suite 100
 Rowlett, TX 75087
 Phone: 1.214.513.8744
 www.cabre.us

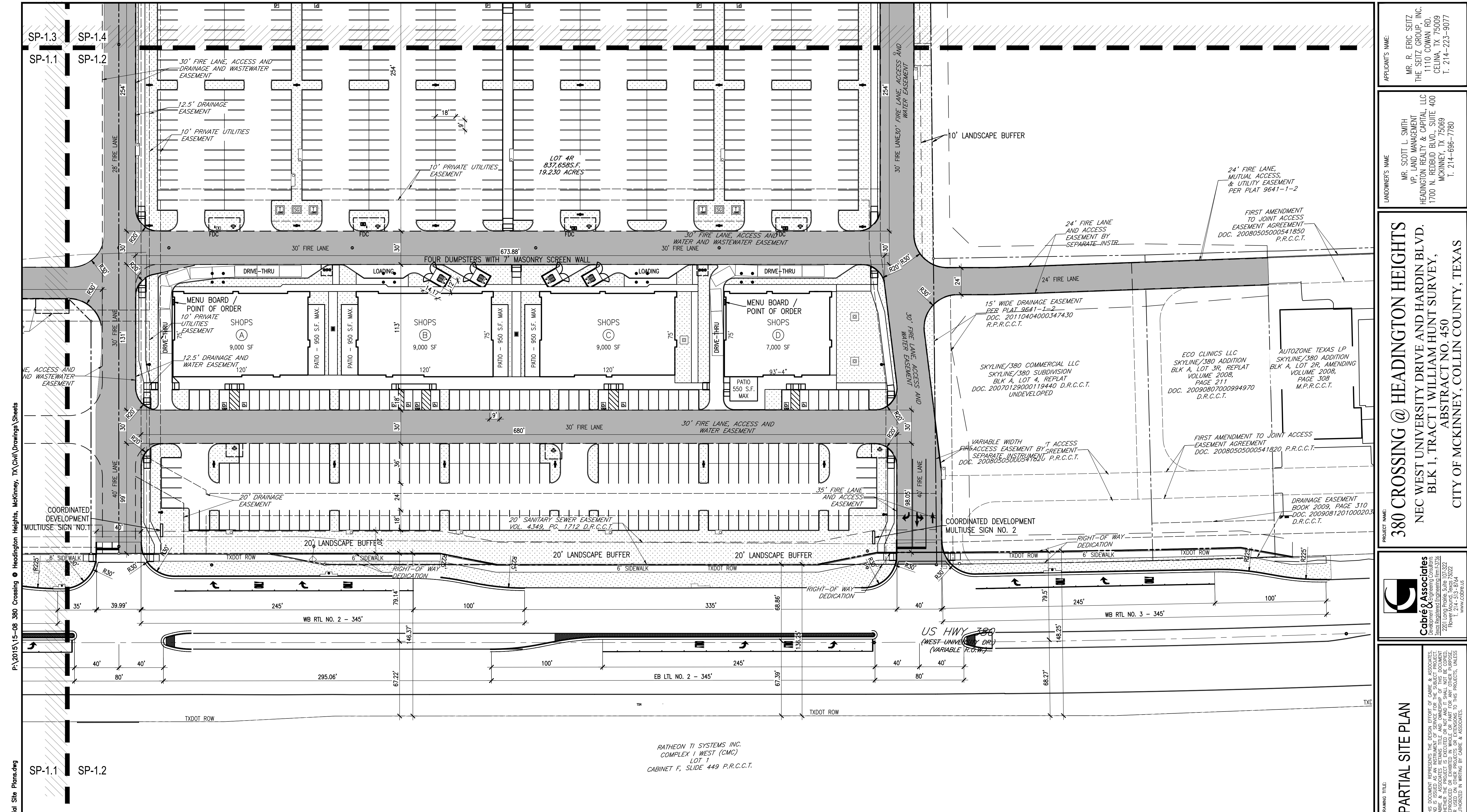

1 PARTIAL SITE PLAN
SCALE: 1"=40'-0"

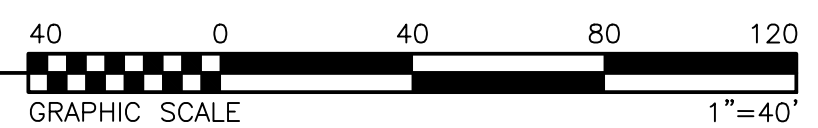

STANDARD NOTATIONS

- SANITATION CONTAINER SCREENING WALLS WILL BE BRICK MASONRY, STONE MASONRY, OR OTHER ARCHITECTURAL MANSORY FINISH, INCLUDING A METAL GATE, PRIMED AND PAINTED, AND THE SANITATION CONTAINER SCREENING WALLS, GATE, AND PAD SITE WILL BE CONSTRUCTED IN ACCORDANCE WITH THE CITY'S DESIGN SPECIFICATIONS.
- MECHANICAL AND HEATING AND AIR CONDITIONING EQUIPMENT IN NON-RESIDENTIAL USES SHALL BE SCREENED FROM VIEW FROM THE PUBLIC RIGHT-OF-WAY AND FROM ADJACENT RESIDENTIAL PROPERTIES.
- LIGHTING FOR THE SUBJECT PROPERTY WILL BE CONSTRUCTED IN CONFORMANCE WITH CHAPTER 58 OF THE CITY OF MCKINNEY CODE OF ORDINANCES.

| ISSUES | | |
|--------|------|-------------|
| NO. | DATE | DESCRIPTION |
| | | |
| | | |
| | | |
| | | |

DRAWING TITLE: **PARTIAL SITE PLAN**
 DATE: MAY 08, 2017
 SCALE: 1"=40'
 JOB NUMBER: 15-08
 DRAWING NUMBER: **SP-1.2**

RECEIVED
By the Planning Department at 12:24 pm, May 08, 2017

P:\2015\15-08 380 Crossing @ Headington Heights, McKinney, TX\Civil Drawings\Sheets
 PLOT DATE: Sunday, May 07, 2017
 FILE NAME: 15-08 SP-1.1 - SP-1.4 Partial Site Plans.dwg

APPLICANT'S NAME:
MR. R. ERIC SEITZ
THE SEITZ GROUP, INC.
1110 COWAN RD.
CELINA, TX 75009
T. 214-223-9077

LANDOWNER'S NAME:
MR. SCOTT L. SMITH
VP, LAND MANAGEMENT
HEADINGTON REALTY & CAPITAL, LLC
1700 N. REBBAN BLVD., SUITE 400
MCKINNEY, TX 75069
T. 214-666-7780

380 CROSSING @ HEADINGTON HEIGHTS
 NEC WEST UNIVERSITY DRIVE AND HARDIN BLVD.
 BLK 1, TRACT 1 WILLIAM HUNT SURVEY,
 ABSTRACT NO. 450
 CITY OF MCKINNEY, COLLIN COUNTY, TEXAS

Cabrè & Associates
 Development & Engineering Consultants
 2201 Long Prairie Suite 100
 Rowlett, TX 75087
 Phone: 214-214-513 • 9744
 www.cabrè.us

THIS DOCUMENT REPRESENTS THE DESIGN EFFORT OF CABRÈ & ASSOCIATES. CABRÈ & ASSOCIATES RETAINS TITLE AND OWNERSHIP OF THIS DOCUMENT. WHETHER THE PROJECT IS EXECUTED OR NOT AND WHOSE SHALL NOT BE COPIED, REPRODUCED, OR USED ON OTHER PROJECTS OR EXTENSIONS TO THE PROJECTS, UNLESS AUTHORIZED IN WRITING BY CABRÈ & ASSOCIATES.

P:\2015\15-08 380 Crossing @ Headington Heights, McKinney, TX\Civil\Drawings\Sheets
 PLOT DATE: Sunday, May 07, 2017
 FILE NAME: 15-08 SP-1.1 - SP-1.4 Partial Site Plans.dwg

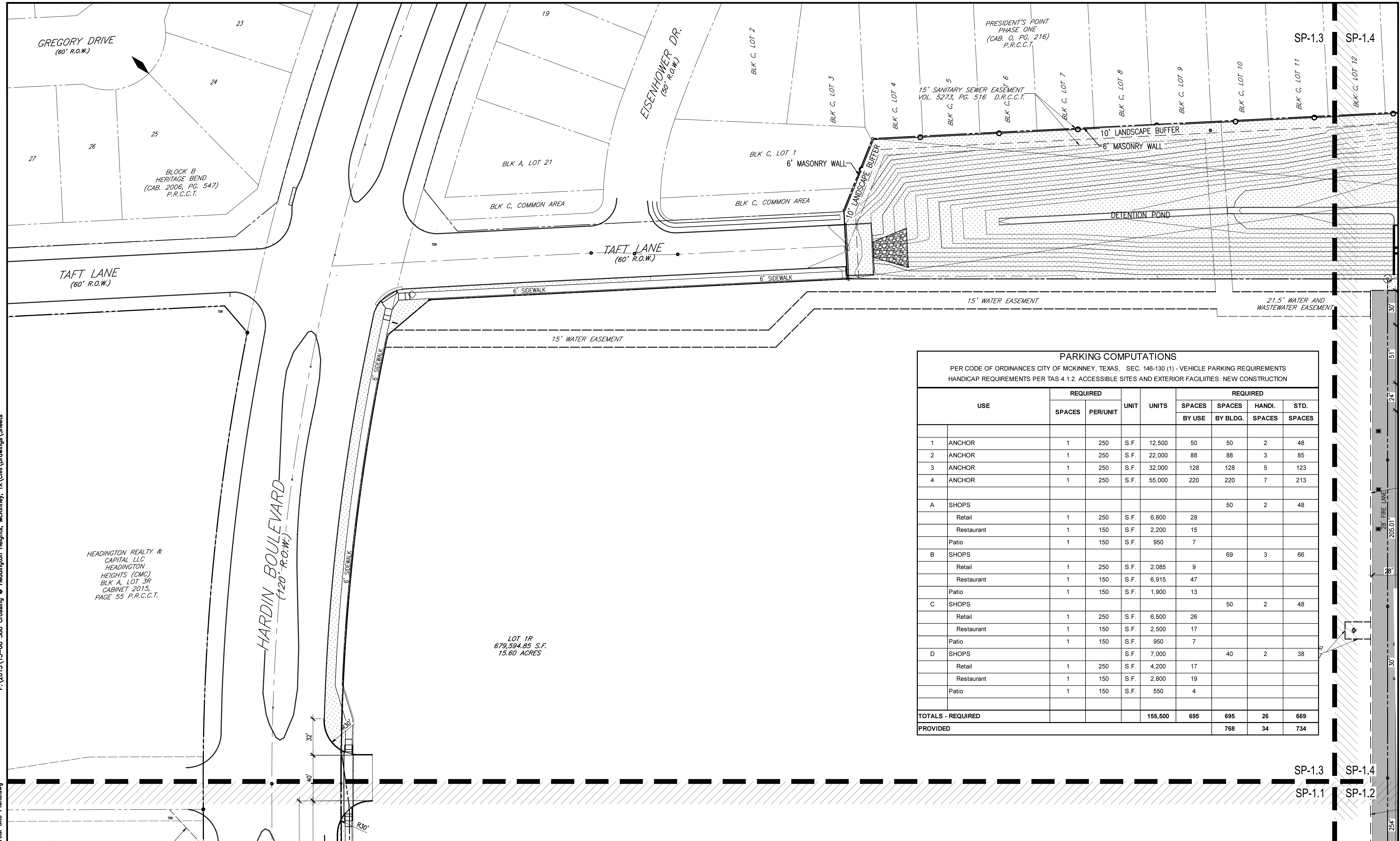

HEADINGTON REALTY & CAPITAL LLC
 HEADINGTON HEIGHTS (CMC)
 BLK A, LOT 3R
 CABINET 2013,
 PAGE 55 P.R.C.C.T.

LOT 1R
 679,594.85 S.F.
 15.60 ACRES

| PARKING COMPUTATIONS | | | | | | | | |
|--|----------|----------|------|----------------|---------------|-----------------|---------------|-------------|
| PER CODE OF ORDINANCES CITY OF MCKINNEY, TEXAS, SEC. 146-130 (1) - VEHICLE PARKING REQUIREMENTS HANDICAP REQUIREMENTS PER TAS 4.1.2. ACCESSIBLE SITES AND EXTERIOR FACILITIES: NEW CONSTRUCTION | | | | | | | | |
| USE | REQUIRED | | | | REQUIRED | | | |
| | SPACES | PER/UNIT | UNIT | UNITS | SPACES BY USE | SPACES BY BLDG. | HANDI. SPACES | STD. SPACES |
| 1 ANCHOR | 1 | 250 | S.F. | 12,500 | 50 | 50 | 2 | 48 |
| 2 ANCHOR | 1 | 250 | S.F. | 22,000 | 88 | 88 | 3 | 85 |
| 3 ANCHOR | 1 | 250 | S.F. | 32,000 | 128 | 128 | 5 | 123 |
| 4 ANCHOR | 1 | 250 | S.F. | 55,000 | 220 | 220 | 7 | 213 |
| A SHOPS | | | | | | 50 | 2 | 48 |
| Retail | 1 | 250 | S.F. | 6,800 | 28 | | | |
| Restaurant | 1 | 150 | S.F. | 2,200 | 15 | | | |
| Patio | 1 | 150 | S.F. | 950 | 7 | | | |
| B SHOPS | | | | | | 69 | 3 | 66 |
| Retail | 1 | 250 | S.F. | 2,085 | 9 | | | |
| Restaurant | 1 | 150 | S.F. | 6,915 | 47 | | | |
| Patio | 1 | 150 | S.F. | 1,900 | 13 | | | |
| C SHOPS | | | | | | 50 | 2 | 48 |
| Retail | 1 | 250 | S.F. | 6,500 | 26 | | | |
| Restaurant | 1 | 150 | S.F. | 2,500 | 17 | | | |
| Patio | 1 | 150 | S.F. | 950 | 7 | | | |
| D SHOPS | | | | | | 40 | 2 | 38 |
| Retail | 1 | 250 | S.F. | 4,200 | 17 | | | |
| Restaurant | 1 | 150 | S.F. | 2,800 | 19 | | | |
| Patio | 1 | 150 | S.F. | 550 | 4 | | | |
| TOTALS - REQUIRED | | | | 155,500 | 695 | 695 | 26 | 669 |
| PROVIDED | | | | | | 768 | 34 | 734 |

1 PARTIAL SITE PLAN
 SCALE: 1"=40'-0"

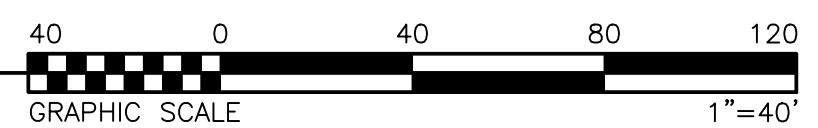
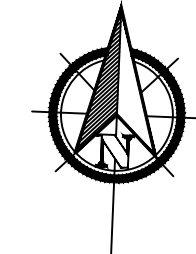

STANDARD NOTATIONS

- SANITATION CONTAINER SCREENING WALLS WILL BE BRICK MASONRY, STONE MASONRY, OR OTHER ARCHITECTURAL MANSORY FINISH, INCLUDING A METAL GATE, PRIMED AND PAINTED, AND THE SANITATION CONTAINER SCREENING WALLS, GATE, AND PAD SITE WILL BE CONSTRUCTED IN ACCORDANCE WITH THE CITY'S DESIGN SPECIFICATIONS.
- MECHANICAL AND HEATING AND AIR CONDITIONING EQUIPMENT IN NON-RESIDENTIAL USES SHALL BE SCREENED FROM VIEW FROM THE PUBLIC RIGHT-OF-WAY AND FROM ADJACENT RESIDENTIAL PROPERTIES.
- LIGHTING FOR THE SUBJECT PROPERTY WILL BE CONSTRUCTED IN CONFORMANCE WITH CHAPTER 58 OF THE CITY OF MCKINNEY CODE OF ORDINANCES.

| ISSUES | | |
|--------|------|-------------|
| NO. | DATE | DESCRIPTION |
| | | |
| | | |
| | | |

PARTIAL SITE PLAN

THIS DOCUMENT REPRESENTS THE DESIGN EFFORT OF CABRE & ASSOCIATES, DEVELOPMENT & ENGINEERING CONSULTANTS. CABRE & ASSOCIATES RETAINS TITLE AND OWNERSHIP OF THIS DOCUMENT. WHETHER THE PROJECT IS EXECUTED OR NOT AND SHALL NOT BE COPIED, REPRODUCED, OR USED ON OTHER PROJECTS OR EXTENSIONS TO THE PROJECTS, UNLESS AUTHORIZED IN WRITING BY CABRE & ASSOCIATES.

Cabre & Associates
 Development & Engineering Consultants
 2201 Long Prairie, Suite 100
 Rowlett, TX 75087
 Phone: 214-513-8744
 www.cabre.us

380 CROSSING @ HEADINGTON HEIGHTS
 NEC WEST UNIVERSITY DRIVE AND HARDIN BLVD.
 BLK 1, TRACT 1 WILLIAM HUNT SURVEY,
 ABSTRACT NO. 450
 CITY OF MCKINNEY, COLLIN COUNTY, TEXAS

LANDOWNER'S NAME
 MR. SCOTT L. SMITH
 VP, LAND MANAGEMENT
 HEADINGTON REALTY & CAPITAL, LLC
 1700 N. REBBIOD BLVD., SUITE 400
 MCKINNEY, TX 75069
 T. 214-666-7780

APPLICANT'S NAME
 MR. R. ERIC SEITZ
 THE SEITZ GROUP, INC.
 1110 COWAN RD.
 CELINA, TX 75009
 T. 214-223-9077

DATE: MAY 08, 2017
 SCALE: 1"=40'
 JOB NUMBER: 15-08
 DRAWING NUMBER: **SP-1.3**

RECEIVED
 By the Planning Department at 12:24 pm, May 08, 2017

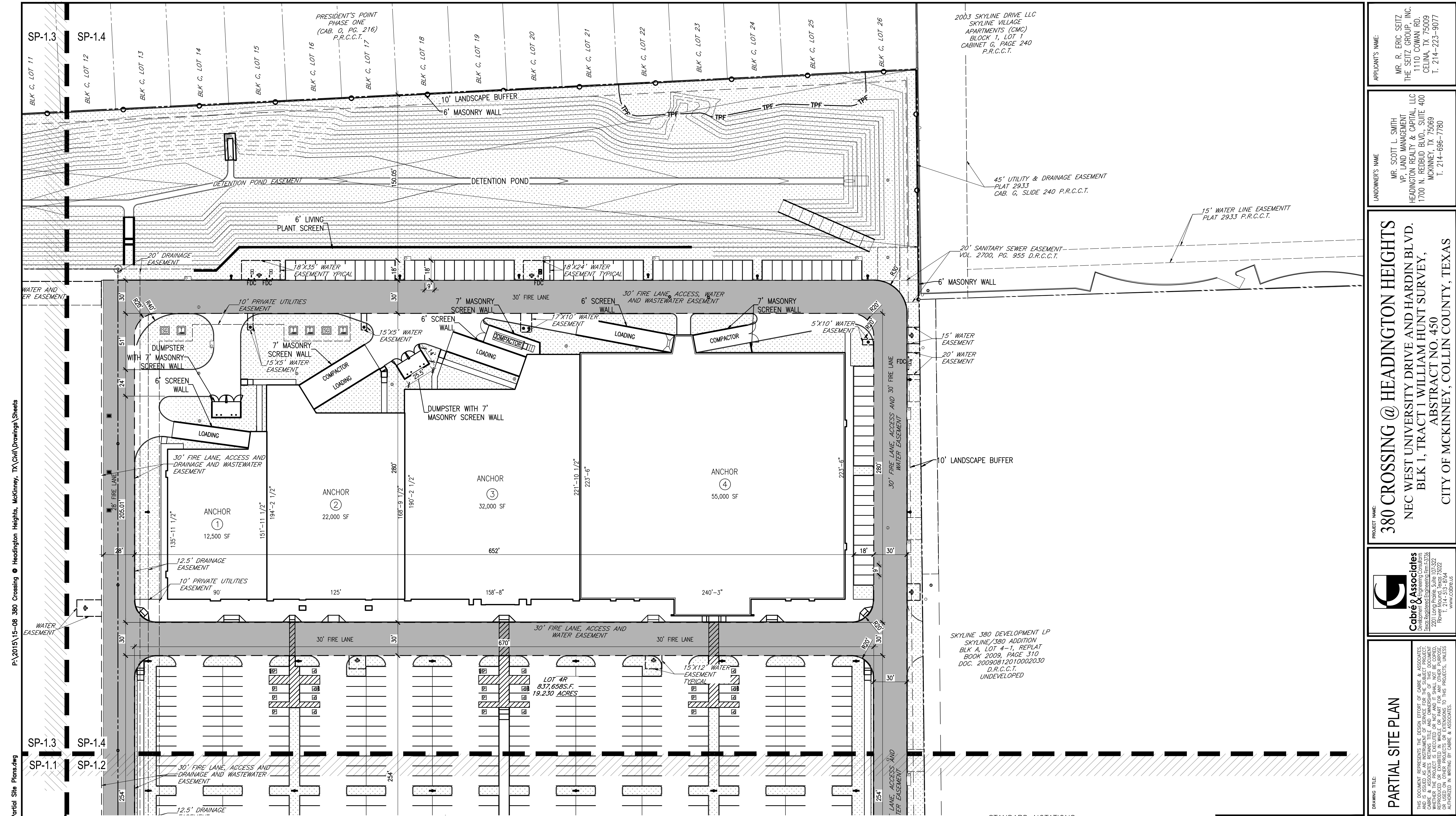

P:\2015\15-08_380 Crossing @ Headington Heights, McKinney, TX\Civil\Drawings\Sheets
 PLOT DATE: Sunday, May 07, 2017
 FILE NAME: 15-08 SP-1.1 - SP-1.4 Partial Site Plans.dwg

1 PARTIAL SITE PLAN
SCALE: 1"=40'-0"

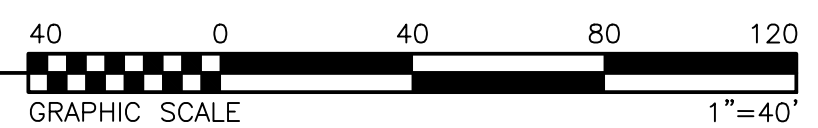

STANDARD NOTATIONS

- SANITATION CONTAINER SCREENING WALLS WILL BE BRICK MASONRY, STONE MASONRY, OR OTHER ARCHITECTURAL MANSORY FINISH, INCLUDING A METAL GATE, PRIMED AND PAINTED, AND THE SANITATION CONTAINER SCREENING WALLS, GATE, AND PAD SITE WILL BE CONSTRUCTED IN ACCORDANCE WITH THE CITY'S DESIGN SPECIFICATIONS.
- MECHANICAL AND HEATING AND AIR CONDITIONING EQUIPMENT IN NON-RESIDENTIAL USES SHALL BE SCREENED FROM VIEW FROM THE PUBLIC RIGHT-OF-WAY AND FROM ADJACENT RESIDENTIAL PROPERTIES.
- LIGHTING FOR THE SUBJECT PROPERTY WILL BE CONSTRUCTED IN CONFORMANCE WITH CHAPTER 58 OF THE CITY OF MCKINNEY CODE OF ORDINANCES.

| ISSUES | | |
|--------|------|-------------|
| NO. | DATE | DESCRIPTION |
| | | |
| | | |
| | | |
| | | |

APPLICANT'S NAME
 MR. R. ERIC SEITZ
 THE SEITZ GROUP, INC.
 1110 COWAN RD.
 CELINA, TX 75009
 T. 214-223-9077

LANDOWNER'S NAME
 MR. SCOTT L. SMITH
 VP, LAND MANAGEMENT
 HEADINGTON REALTY & CAPITAL, LLC
 1700 N. REDBUD BLVD., SUITE 400
 MCKINNEY, TX 75069
 T. 214-666-7780

PROJECT NAME:
380 CROSSING @ HEADINGTON HEIGHTS
 NEC WEST UNIVERSITY DRIVE AND HARDIN BLVD.
 BLK 1, TRACT 1 WILLIAM HUNT SURVEY,
 ABSTRACT NO. 450
 CITY OF MCKINNEY, COLLIN COUNTY, TEXAS

Cabré & Associates
 Development & Engineering Consultants
 2201 Long Prairie, Suite 100
 Rowlett, TX 75087
 Phone: 214-518-8744
 www.cabre.us

DRAWING TITLE:
PARTIAL SITE PLAN
THIS DOCUMENT REPRESENTS THE DESIGN EFFORT OF CABRE & ASSOCIATES. CABRE & ASSOCIATES RETAINS TITLE AND OWNERSHIP OF THIS DOCUMENT. WHETHER THE PROJECT IS EXECUTED OR NOT AND WHOEVER SHALL MAKE ANY COPY OR USE ON OTHER PROJECTS OR EXTENSIONS TO THE PROJECTS, UNLESS AUTHORIZED IN WRITING BY CABRE & ASSOCIATES.

DATE: MAY 08, 2017
SCALE: 1"=40'
JOB NUMBER: 15-08
DRAWING NUMBER: **SP-1.4**

RECEIVED
 By the Planning Department at 12:24 pm, May 08, 2017