

VICINITY MAP
NOT TO SCALE

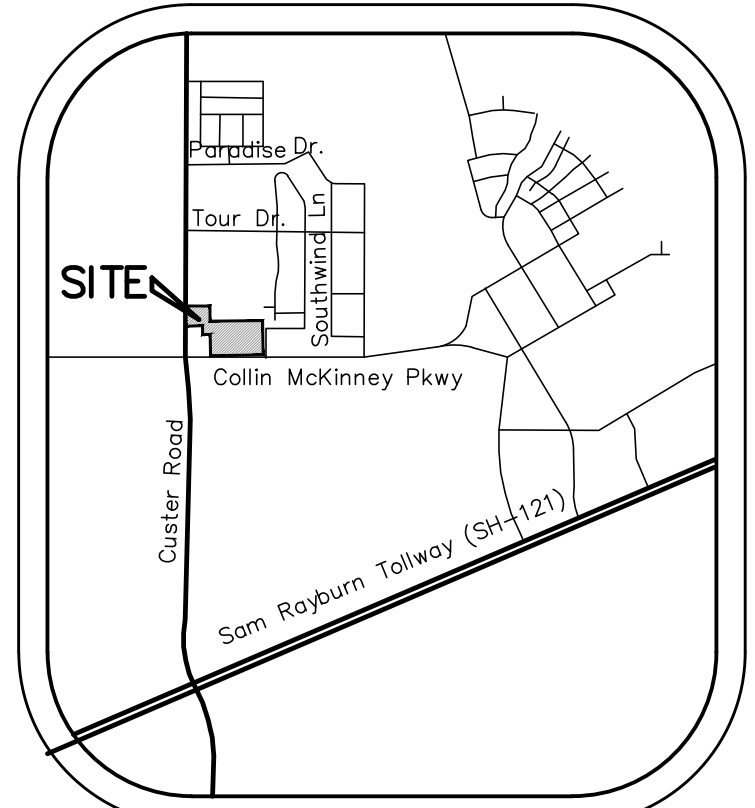

KEY MAP
SCALE: 1" = 200'-0"

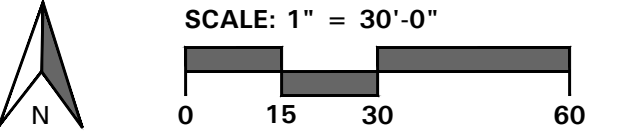
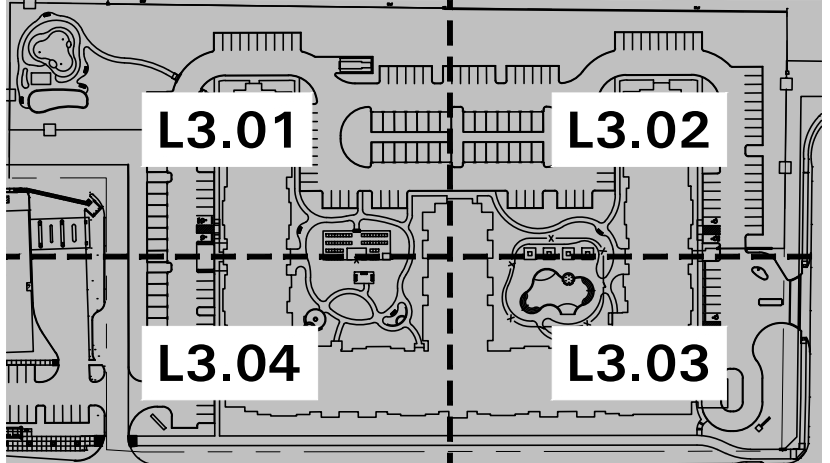

4245 North Central Expy
Suite 501
Dallas, Texas 75205
214.865.7192 office



ARCHITECT:
CROSS ARCHITECTS, PLLC
1255 W. 15TH STREET, SUITE 125
PLANO, TEXAS 75075
P: 972.398.6644
F: 972.312.8666
BRUNSEY@CROSSARCHITECTS.COM

ARTISTRY SENIOR RESIDENCES AT CRAIG RANCH MCKINNEY, TX

DATE: 12/07/2015
PROJECT NUMBER: 15086
REVISIONS
NO. DATE

DRAWINGS ISSUED FOR:

SHEET NUMBER

L3.00

OVERALL
LANDSCAPE PLAN

COPYRIGHT © 2015

RECEIVED
By Planning Department at 2:46 pm, Apr 01, 2016

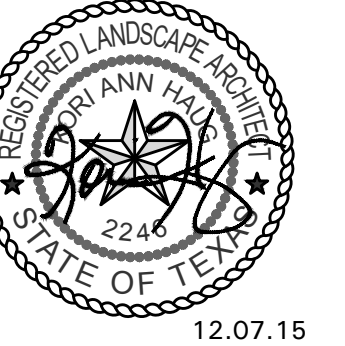

Cross
architects

ARCHITECT:
CROSS ARCHITECTS, PLLC
1255 W. 15TH STREET, SUITE 125
PLANO, TEXAS 75075
P: 972.398.6644
F: 972.312.8666
BRUMSEY@CROSSARCHITECTS.COM

**ARTISTRY SENIOR RESIDENCES
AT CRAIG RANCH
MCKINNEY, TX**

DATE: 12/07/2015

PROJECT NUMBER:
15086

REVISIONS

NO DATE

DRAWINGS ISSUED FOR:

SHEET NUMBER

L3.01

LANDSCAPE
PLAN

COPYRIGHT © 2015

PLANT LEGEND

SYMBOL	COMMON NAME
BC	Bald Cypress
LE	Lacebark Elm
LO	Live Oak
RB	Oklahoma Redbud
SO	Shumard Red Oak
AB	Dwarf Abelia 'Edward Goucher'
DWM	Dwarf Wax Myrtle
IH	Indian Hawthorne 'Clara'
IH-1	Indian Hawthorne 'Jack Evans'
LIR	Liriope 'Big Blue'
LOR	Loropetalum 'Purple Diamond'
NRS	Nellie R. Stevens Holly
SC	Seasonal Color
SH	Savannah Holly
SJ	Spartan Juniper
WC	Wintercreeper

REFER TO L3.02 FOR PLANT LIST

KEY MAP
SCALE: 1" = 200'-0"

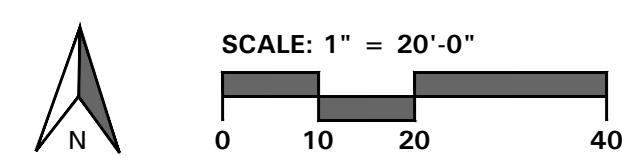
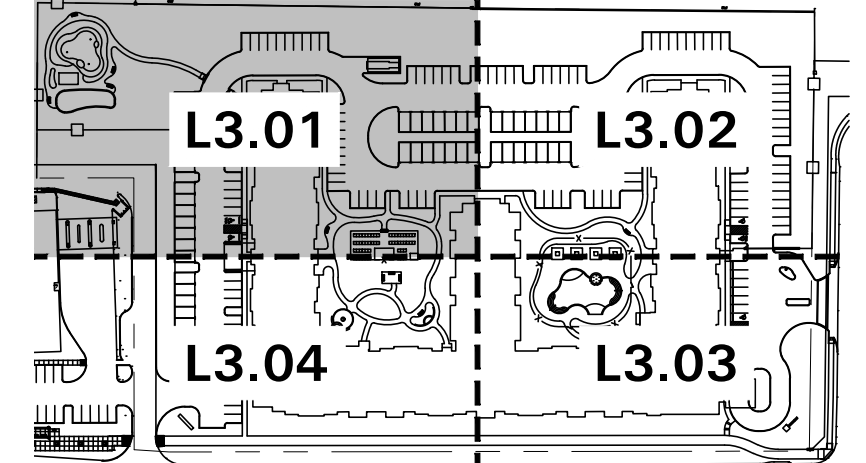

4245 North Central Expy
Suite 501
Dallas, Texas 75205
214.865.7192 office

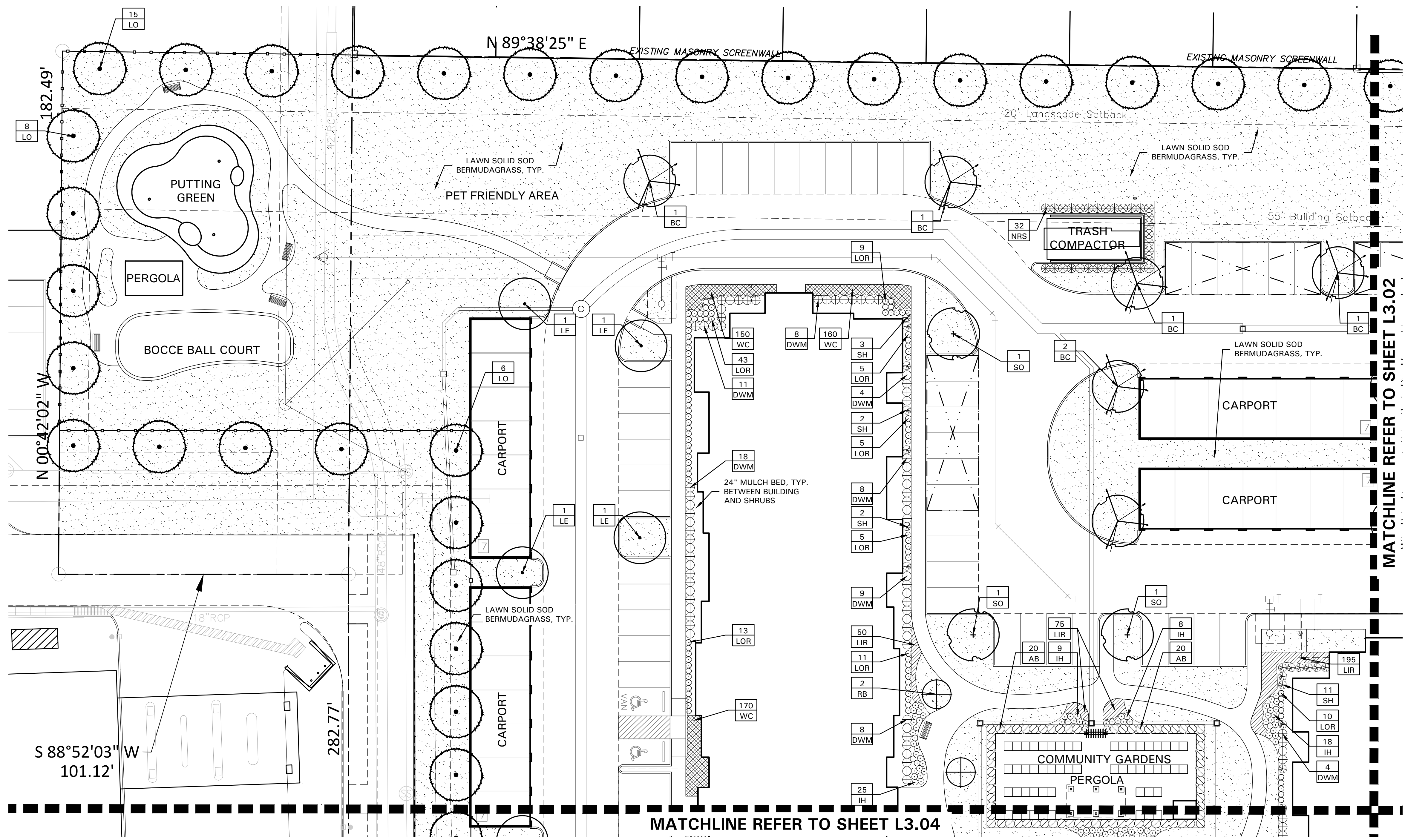

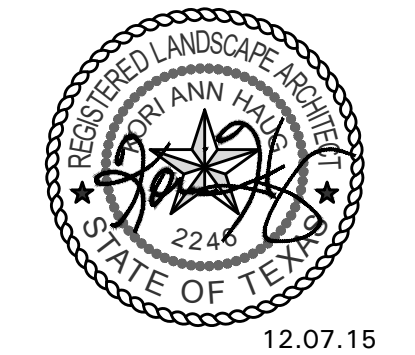

Cross
architects

ARCHITECT:
CROSS ARCHITECTS, PLLC
1255 W. 15TH STREET, SUITE 125
PLANO, TEXAS 75075
P: 972.398.6644
F: 972.312.8666
BRUMSEY@CROSSARCHITECTS.COM

ARTISTRY SENIOR RESIDENCES AT CRAIG RANCH MCKINNEY, TX

DATE: 12/07/2015
PROJECT NUMBER: 15086
REVISIONS

NO	DATE

DRAWINGS ISSUED FOR:

SHEET NUMBER
L3.02
LANDSCAPE
PLAN
COPYRIGHT © 2015

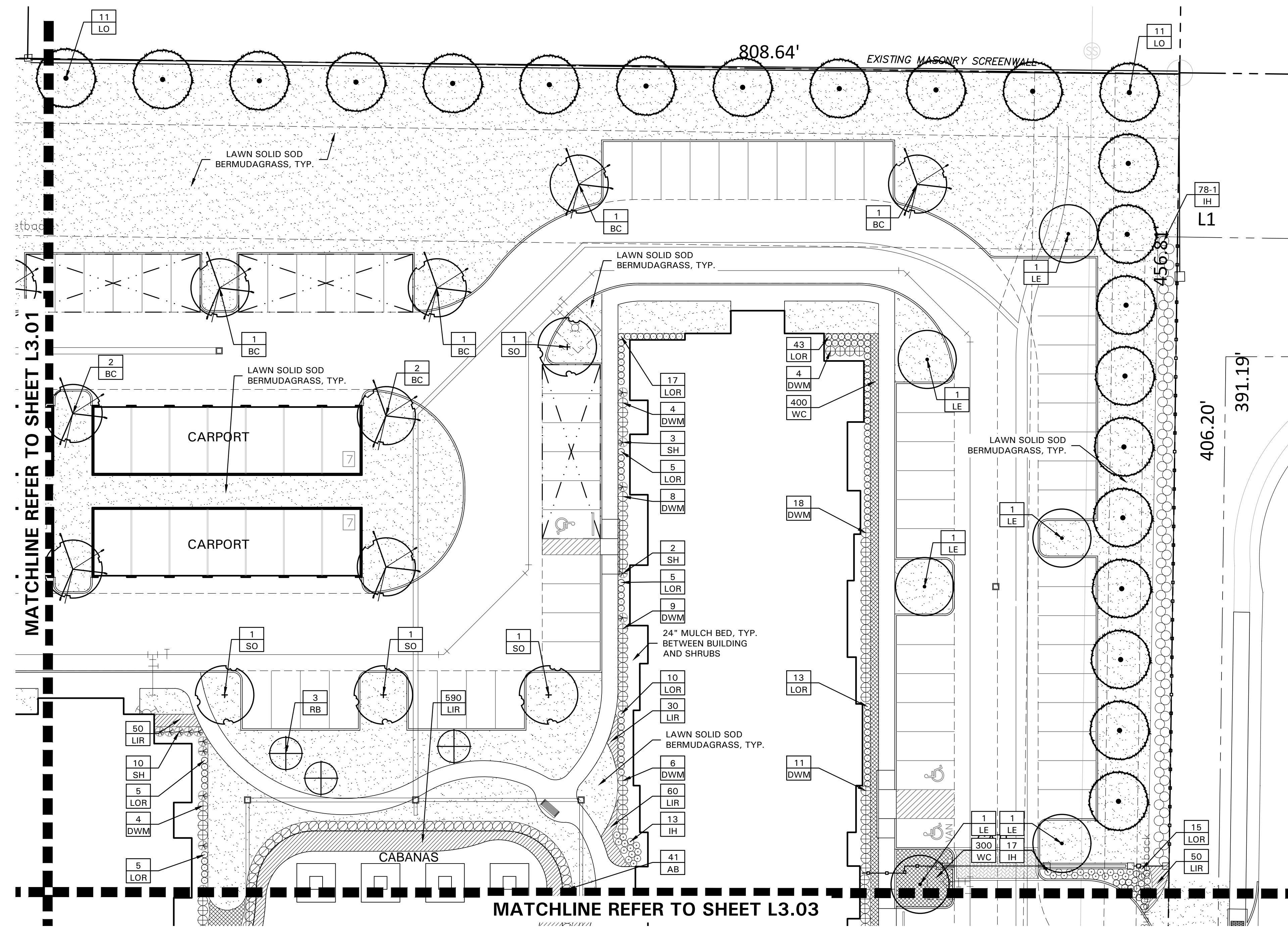

LANDSCAPE NOTES

- CONTRACTOR SHALL VERIFY ALL EXISTING AND PROPOSED SITE ELEMENTS AND NOTIFY LANDSCAPE ARCHITECT OF ANY DISCREPANCIES. SURVEY DATA OF EXISTING CONDITIONS WAS SUPPLIED BY OTHERS.
- CONTRACTOR SHALL LOCATE ALL EXISTING UNDERGROUND UTILITIES AND NOTIFY LANDSCAPE ARCHITECT OF ANY CONFLICTS. CONTRACTOR SHALL EXERCISE CAUTION WHEN WORKING IN THE VICINITY OF UNDERGROUND UTILITIES.
- CONTRACTOR SHALL PROVIDE A MINIMUM 2% SLOPE AWAY FROM ALL STRUCTURES.
- CONTRACTOR SHALL FINE GRADE AREAS TO ACHIEVE FINAL CONTOURS AS INDICATED. LEAVE AREAS TO RECEIVE TOPSOIL 3" BELOW FINAL FINISHED GRADE IN PLANTING AREAS AND 1" BELOW FINAL FINISHED GRADE IN LAWN AREAS.
- ALL PLANTING BEDS AND LAWN AREAS SHALL BE SEPARATED BY STEEL EDGING. NO STEEL EDGING SHALL BE INSTALLED ADJACENT TO BUILDINGS, WALKS, OR CURBS. CUT STEEL EDGING AT 45 DEGREE ANGLE WHERE IT INTERSECTS WALKS AND CURBS.
- TOP OF MULCH SHALL BE 1/2" MINIMUM BELOW THE TOP OF WALKS AND CURBS.
- ALL LAWN AREAS SHALL BE SOLID SOD BERMUDAGRASS, UNLESS OTHERWISE NOTED ON THE DRAWINGS.
- ALL REQUIRED LANDSCAPE AREAS SHALL BE PROVIDED WITH AN AUTOMATIC UNDERGROUND IRRIGATION SYSTEM WITH RAIN AND FREEZE SENSORS AND EVAPOTRANSPIRATION (ET) WEATHER-BASED CONTROLLERS AND SAID IRRIGATION SYSTEM SHALL BE DESIGNED BY A QUALIFIED PROFESSIONAL AND INSTALLED BY A LICENSED IRRIGATOR.
- CONTRACTOR SHALL PROVIDE BID PROPOSAL LISTING UNIT PRICES FOR ALL MATERIAL PROVIDED.
- CONTRACTOR SHALL BE RESPONSIBLE FOR OBTAINING ALL REQUIRED LANDSCAPE AND IRRIGATION PERMITS.

MAINTENANCE NOTES

- THE OWNER, TENANT AND THEIR AGENT, IF ANY, SHALL BE JOINTLY AND SEVERALLY RESPONSIBLE FOR THE MAINTENANCE OF ALL LANDSCAPE.
- ALL LANDSCAPE SHALL BE MAINTAINED IN A NEAT AND ORDERLY MANNER AT ALL TIMES. THIS SHALL INCLUDE: MOWING, EDGING, PRUNING, FERTILIZING, WATERING, WEEDING AND OTHER SUCH ACTIVITIES COMMON TO LANDSCAPE MAINTENANCE.
- ALL LANDSCAPE AREAS SHALL BE KEPT FREE OF TRASH, LITTER, WEEDS AND OTHER SUCH MATERIAL OR PLANTS NOT PART OF THIS PLAN.
- ALL PLANT MATERIAL SHALL BE MAINTAINED IN A HEALTHY AND GROWING CONDITION AS IS APPROPRIATE FOR THE SEASON OF THE YEAR.
- ALL PLANT MATERIAL WHICH DIES SHALL BE REPLACED WITH PLANT MATERIAL OF EQUAL OR BETTER VALUE.
- CONTRACTOR SHALL PROVIDE SEPARATE BID PROPOSAL FOR ONE YEAR'S MAINTENANCE TO BEGIN AFTER FINAL ACCEPTANCE.

GENERAL LAWN NOTES

- CONTRACTOR SHALL COORDINATE OPERATIONS AND AVAILABILITY OF EXISTING TOPSOIL WITH ON-SITE CONSTRUCTION MANAGER.
- CONTRACTOR SHALL LEAVE LAWN AREAS 1" BELOW FINAL FINISHED GRADE PRIOR TO TOPSOIL INSTALLATION.
- CONTRACTOR SHALL FINE GRADE AREAS TO ACHIEVE FINAL CONTOURS AS INDICATED ON CIVIL PLANS. ADJUST CONTOURS TO ACHIEVE POSITIVE DRAINAGE AWAY FROM BUILDINGS. PROVIDE UNIFORM ROUNDING AT TOP AND BOTTOM OF SLOPES AND OTHER BREAKS IN GRADE. CORRECT IRREGULARITIES AND AREAS WHERE WATER MAY STAND.
- ALL LAWN AREAS SHALL BE FINE GRADED, IRRIGATION TRENCHES COMPLETELY SETTLED AND FINISH GRADE APPROVED BY THE OWNER'S CONSTRUCTION MANAGER OR LANDSCAPE ARCHITECT PRIOR TO LAWN INSTALLATION.
- CONTRACTOR SHALL REMOVE ALL ROCKS 3/4" DIAMETER AND LARGER, DIRT CLOUDS, STICKS, CONCRETE SPOILS, ETC. PRIOR TO PLACING TOPSOIL AND LAWN INSTALLATION.
- CONTRACTOR SHALL MAINTAIN ALL LAWN AREAS UNTIL FINAL ACCEPTANCE. THIS SHALL INCLUDE, BUT NOT BE LIMITED TO: MOWING, WATERING, WEEDING, CULTIVATING, CLEANING AND REPLACING DEAD OR BARE AREAS TO KEEP PLANTS IN A VIGOROUS, HEALTHY CONDITION.
- CONTRACTOR SHALL GUARANTEE ESTABLISHMENT OF ACCEPTABLE TURF AREA AND SHALL PROVIDE REPLACEMENT FROM LOCAL SUPPLY IF NECESSARY.

SOLID SOD NOTES

- PLANT SOD BY HAND TO COVER INDICATED AREAS COMPLETELY. ENSURE EDGES OF SOD ARE TOUCHING. TOP DRESS JOINTS BY HAND WITH TOPSOIL TO FILL VOIDS.
- ROLL GRASS AREAS TO ACHIEVE A SMOOTH, EVEN SURFACE, FREE FROM UNNATURAL UNDULATIONS.
- WATER SOD THOROUGHLY AS SOD OPERATION PROGRESSES.
- GRASS SHALL BE ESTABLISHED WITH 100% COVERAGE AND 70% DENSITY WITH AN APPROVED PERENNIAL GRASS PRIOR TO ISSUANCE OF A CO. APPROVED GRASSES INCLUDE BUFFALO, BERMUDAGRASS, AND ZOYSIA.
- CONTRACTOR TO VERIFY WATER RESTRICTIONS WITH THE CITY OF MCKINNEY AT TIME OF PLANTING. SHOULD WATER RESTRICTIONS NOT ALLOW FOR HYDROMULCH, HYDROSEEDING, OR SPRIGGING (CITY OF MCKINNEY DOES NOT ALLOW HYDROMULCH IN STAGE 3 AND 4 WATER RESTRICTIONS). AN APPROVED ALTERNATIVE FOR GRASSING MUST BE INSTALLED.

LANDSCAPE TABULATIONS

CITY OF MCKINNEY, TEXAS

STREETYARD

- 15% of the streetyard to be landscape.

Total Streetyard: 28,214 s.f.

Required	4232 s.f. (15%)	Provided	18,571 s.f. (66%)
----------	-----------------	----------	-------------------

SITE LANDSCAPE

- 10% of the total site to be landscape.

Total Site: 343,967 s.f.

Required	34,397 s.f. (10%)	Provided	126,084 s.f. (36%)
----------	-------------------	----------	--------------------

STREET TREES

- One (1) tree, 4" cal., 12' ht. min. at time of planting, per 40 l.f. of street frontage.

COLLIN MCKINNEY PARKWAY: 703 l.f.

Required	(18) trees, 4" cal., 12' ht.	Provided	(19) trees, 4" cal., 12' ht.
----------	------------------------------	----------	------------------------------

PIPER GLEN ROAD: 369 l.f.

Required	(10) trees, 4" cal., 12' ht.	Provided	(10) trees, 4" cal., 12' ht.
----------	------------------------------	----------	------------------------------

PERIMETER TREES

- One (1) tree, 4" cal., 12' ht. min. at time of planting, per 30 l.f. of property border.

NORTH BORDER: 809 l.f.

Required	(27) trees, 4" cal., 12' ht.	Provided	(27) trees, 4" cal., 12' ht.
----------	------------------------------	----------	------------------------------

EAST BORDER: 67 l.f.

Required	(3) trees, 4" cal., 12' ht.	Provided	(3) trees, 4" cal., 12' ht.
----------	-----------------------------	----------	-----------------------------

SOUTH BORDER (COMMUNITY GARDENS): 116 l.f.

Required	(4) trees, 4" cal., 12' ht.	Provided	(4) trees, 4" cal., 12' ht.
----------	-----------------------------	----------	-----------------------------

WEST BORDER (COMMUNITY GARDENS): 146 l.f.

Required	(5) trees, 4" cal., 12' ht.	Provided	(5) trees, 4" cal., 12' ht.
----------	-----------------------------	----------	-----------------------------

WEST BORDER: 299 l.f.

Required	(10) trees, 4" cal., 12' ht.	Provided	(10) trees, 4" cal., 12' ht.
----------	------------------------------	----------	------------------------------

PARKING LOT (189 spaces)

- One (1) tree, 4" cal., 12' ht. min. at time of planting, per 10 parking spaces.
- 36" ht. parking lot screen.

Required	(19) trees, 4" cal., 12' ht.	Provided	(36) trees, 4" cal., 12' ht.
	10 parking spaces		N/A

SITE TREES

- 50% of total trees on-site shall be canopy trees.

Total Site Trees: (127)
(115) canopy trees: 90%

PLANT LIST

SYMBOL	BOTANICAL NAME	COMMON NAME	QTY.	SIZE	REMARKS
TREES					
BC	<i>Taxodium distichum</i>	Bald Cypress	14	4" cal.	container grown, 12' ht. at time of planting, 5' spread, 5' branching ht., matching
LE	<i>Ulmus parvifolia 'Sempervirens'</i>	Lacebark Elm	15	4" cal.	container grown, 12' ht. at time of planting, 5' spread, 5' branching ht., matching
LO	<i>Quercus virginiana</i>	Live Oak	56	4" cal.	container grown, 12' ht. at time of planting, 5' spread, 5' branching ht., matching
RB	<i>Cercis canadensis 'Oklahoma'</i>	Oklahoma Redbud	12	30 gal.	container grown, 8' ht., 4' spread min.
SO	<i>Quercus shumardii</i>	Shumard Red Oak	30	4" cal.	container grown, 12' ht. at time of planting, 5' spread, 5' branching ht., matching
SHRUBS/GROUNDCOVER					
AB	<i>Abelia grandiflora 'Edward Goucher'</i>	Dwarf Abelia 'Edward Goucher'	233	5 gal.	container full, 18" spread, 36" o.c.
DWM	<i>Myrica pusilla</i>	Dwarf Wax Myrtle	383	5 gal.	container full, 20" spread, 36" o.c.
IH	<i>Raphiolepis indica 'Clara'</i>	Indian Hawthorne 'Clara'	245	5 gal.	container full, 20" spread, 24" o.c.
IH-1	<i>Raphiolepis indica 'Jack Evans'</i>	Indian Hawthorne 'Jack Evans'	78	5 gal.	container full, 24" ht. at time of planting, 20" spread, 36" o.c.
LIR	<i>Liriope muscari 'Big Blue'</i>	Liriope 'Big Blue'	2700	4" pots	container full top of container, 12" o.c.
LOR	<i>Loropetalum chinense 'Purple Diamond'</i>	Loropetalum 'Purple Diamond'	619	5 gal.	container full, 20" spread, 24" o.c.
NRS	<i>Ilex spp. 'Nellie R. Stevens'</i>	Nellie R. Stevens Holly	32	7 gal.	container full to base, 36" ht. at time of planting, 36" o.c.
SC		Seasonal Color	595	4" pots	container full, 12" o.c., selection by Owner
SH	<i>Ilex x attenuata 'Savannah'</i>	Savannah Holly	64	7 gal.	container full to base, 36" ht. at time of planting, 36" o.c.
SJ	<i>Juniperus chinensis 'Spartan'</i>	Spartan Juniper	19	7 gal.	container full to base, 36" ht. at time of planting, 36" o.c.
WC	<i>Euonymus fortunei 'Coloratus'</i>	Wintercreeper	3795	4" pots	container (3) 12" runners min., 12" o.c.
	<i>Cynodon dactylon</i>	Common Bermudagrass			refer to notes

NOTE: ALL TREES SHALL HAVE STRAIGHT TRUNKS AND BE MATCHING WITHIN VARIETIES. PLANT LIST IS AN AID TO BIDDERS ONLY. CONTRACTOR SHALL VERIFY ALL QUANTITIES ON PLAN. ALL HEIGHTS AND SPREADS ARE MINIMUMS. ALL PLANT MATERIAL SHALL MEET OR EXCEED REMARKS AS INDICATED.

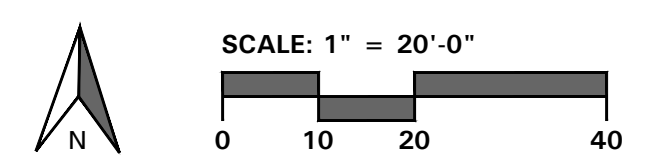

4245 North Central Expy
Suite 501
Dallas, Texas 75205
214.865.7192 office



Cross
architects

ARCHITECT:
CROSS ARCHITECTS, PLLC
1255 W. 15TH STREET, SUITE 125
PLANO, TEXAS 75075
P: 972.398.6644
F: 972.312.8666
BRUMSEY@CROSSARCHITECTS.COM

ARTISTRY SENIOR RESIDENCES AT CRAIG RANCH MCKINNEY, TX

DATE: 12/07/2015

PROJECT NUMBER: 15086

REVISIONS

NO	DATE	DESCRIPTION

DRAWINGS ISSUED FOR:

SHEET NUMBER

L3.03

LANDSCAPE
PLAN

COPYRIGHT © 2015

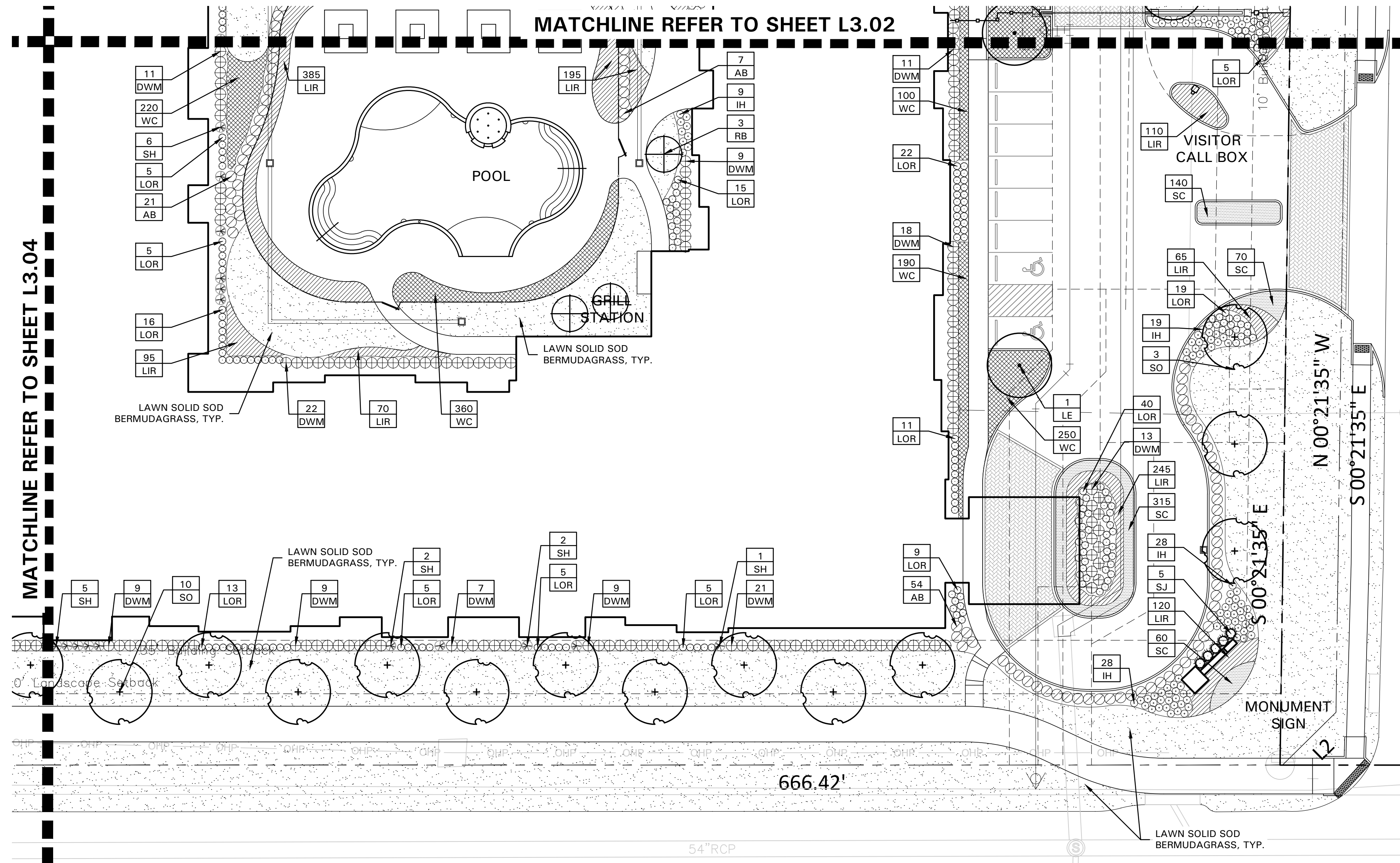

PLANT LEGEND

SYMBOL	COMMON NAME
BC	Bald Cypress
LE	Lacebark Elm
LO	Live Oak
RB	Oklahoma Redbud
SO	Shumard Red Oak
AB	Dwarf Abelia 'Edward Goucher'
DWM	Dwarf Wax Myrtle
IH	Indian Hawthorne 'Clara'
IH-1	Indian Hawthorne 'Jack Evans'
LIR	Liriope 'Big Blue'
LOR	Loropetalum 'Purple Diamond'
NRS	Nellie R. Stevens Holly
SC	Seasonal Color
SH	Savannah Holly
SJ	Spartan Juniper
WC	Wintercreeper

REFER TO L3.02 FOR PLANT LIST

KEY MAP
SCALE: 1" = 200' - 0"

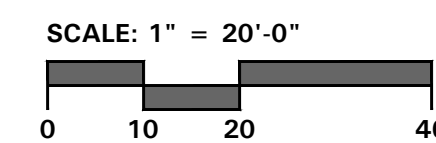
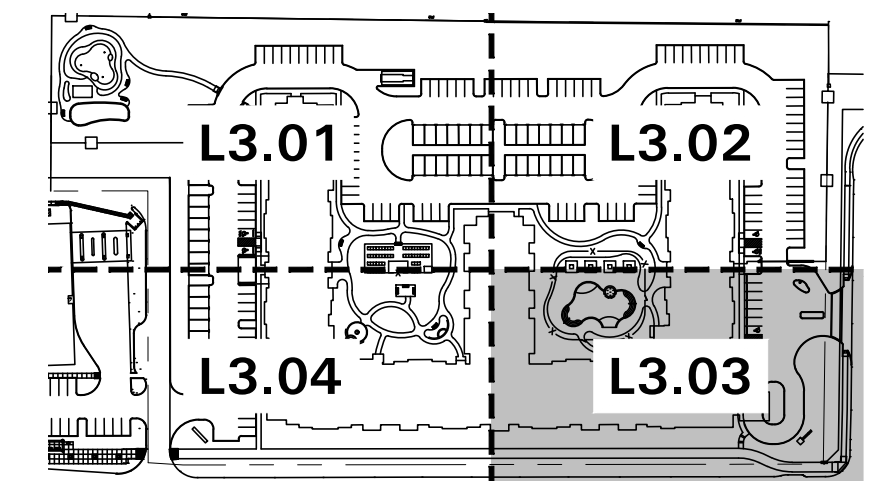

4245 North Central Expy
Suite 501
Dallas, Texas 75205
214.865.7192 office

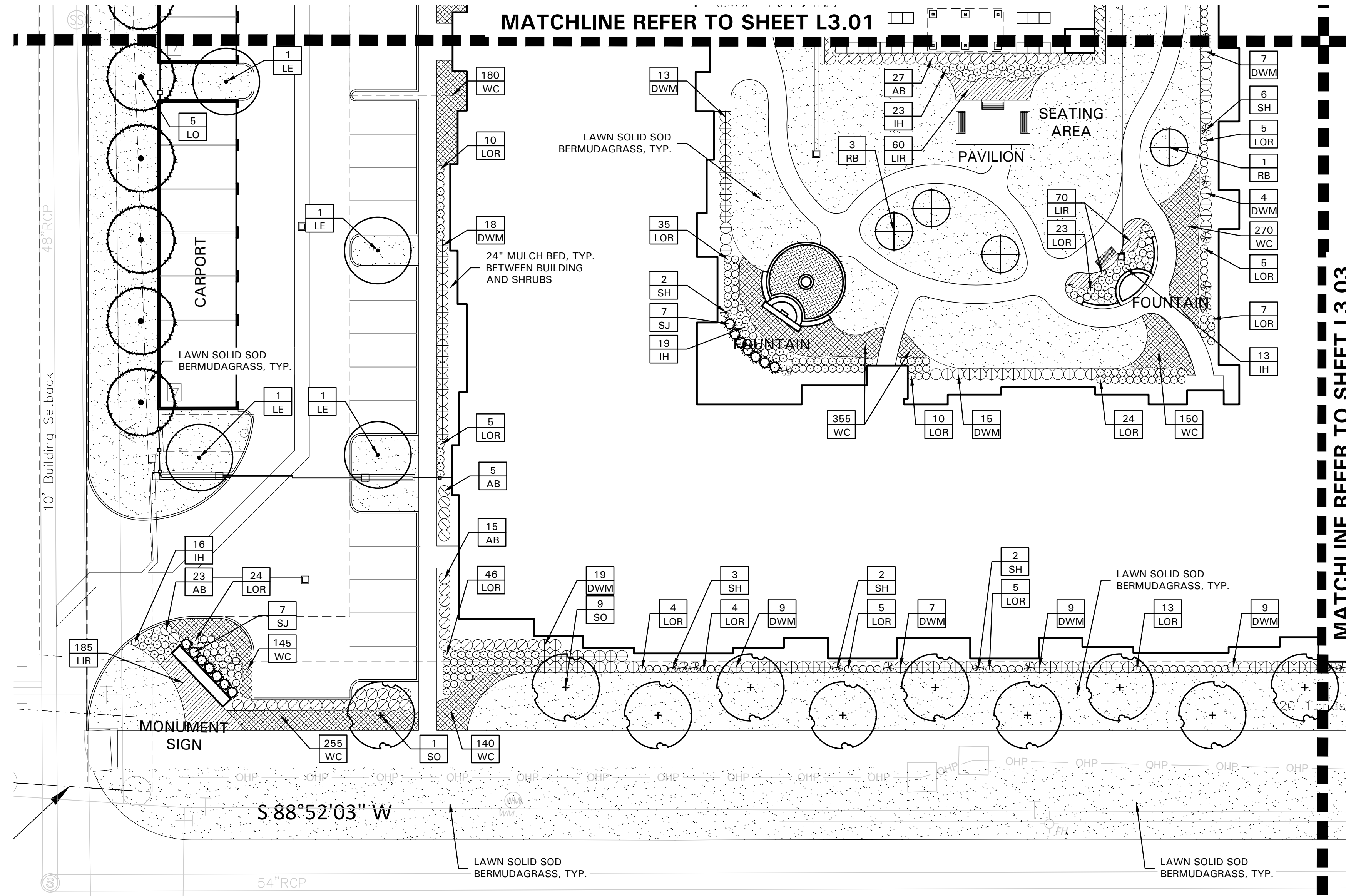

MATCHLINE REFER TO SHEET L3.01

MATCHLINE REFER TO SHEET L3.03

S 88°52'03" W

54" RCP

PLANT LEGEND

SYMBOL	COMMON NAME
BC	Bald Cypress
LE	Lacebark Elm
LO	Live Oak
RB	Oklahoma Redbud
SO	Shumard Red Oak
AB	Dwarf Abelia 'Edward Goucher'
DWM	Dwarf Wax Myrtle
IH	Indian Hawthorne 'Clara'
IH-1	Indian Hawthorne 'Jack Evans'
LIR	Liriope 'Big Blue'
LOR	Loropetalum 'Purple Diamond'
NRS	Nellie R. Stevens Holly
SC	Seasonal Color
SH	Savannah Holly
SJ	Spartan Juniper
WC	Wintercreeper

REFER TO L3.02 FOR PLANT LIST

KEY MAP
SCALE: 1" = 200' - 0"

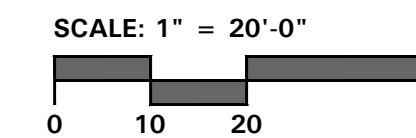
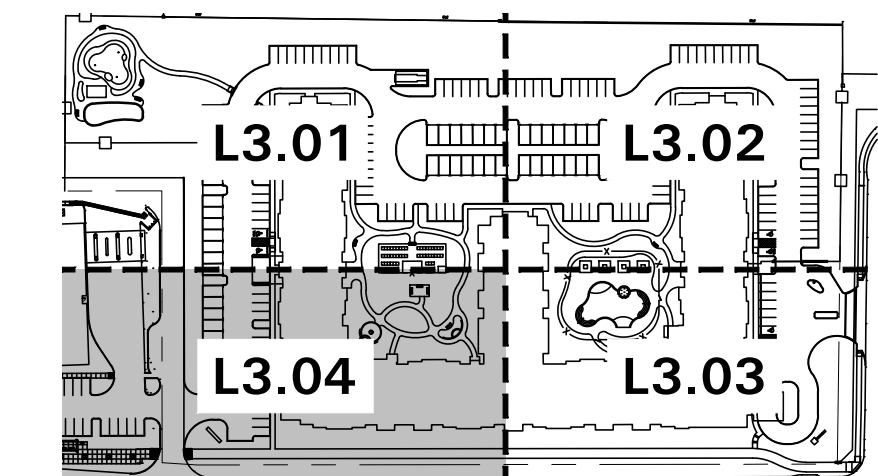

4245 North Central Expy
Suite 501
Dallas, Texas 75205
214.865.7192 office

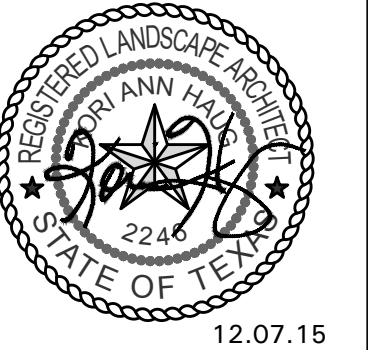

ARCHITECT:
CROSS ARCHITECTS, PLLC
1255 W. 15TH STREET, SUITE 125
PLANO, TEXAS 75075
P: 972.398.6644
F: 972.312.8666
BRUMSEY@CROSSARCHITECTS.COM

**ARTISTRY SENIOR RESIDENCES
AT CRAIG RANCH
MCKINNEY, TX**

DATE:
12/07/2015

PROJECT NUMBER:
15086

REVISIONS

NO	DATE	DESCRIPTION

DRAWINGS ISSUED FOR:

SHEET NUMBER

L3.04

LANDSCAPE PLAN

COPYRIGHT © 2015

SECTION 32 9300 - LANDSCAPE

PART 1 - GENERAL

1.1 REFERENCED DOCUMENTS

- A. Refer to Landscape Plans, notes, details, bidding requirements, special provisions, and schedules for additional requirements.

1.2 DESCRIPTION OF WORK

- A. Work included: Furnish all supervision, labor, materials, services, equipment and appliances required to complete the work covered in conjunction with the landscaping covered in these specifications and landscaping plans, including:
1. Planting (trees, shrubs and grasses)
2. Bed preparation and fertilization
3. Notification of sources
4. Water and maintenance until final acceptance
5. Guarantee

1.3 REFERENCE STANDARDS

- A. American Standard for Nursery Stock published by American Association of Nurserymen: 27 October 1980, Edition; by American National Standards Institute, Inc. (Z60.1) - plant material
B. American Joint Committee on Horticultural Nomenclature: 1942 Edition of Standardized Plant Names.
C. Texas Association of Nurserymen, Grades and Standards
D. Hortis Third, 1976 - Cornell University

1.4 NOTIFICATION OF SOURCES AND SUBMITTALS

- A. Samples: Provide representative quantities of sandy loam soil, mulch, bed mix material, gravel and crushed stone. Samples shall be approved by Owner's Authorized Representative before use on the project.

1.5 JOB CONDITIONS

- A. General Contractor to complete the following punch list: Prior to Landscape Contractor initiating any portion of landscape installation, General Contractor shall leave planting bed areas three (3") inches below final finish grade of sidewalks, drives and curbs as shown on the drawings. All lawn areas to receive solid soil shall be left one (1") inch below the final finish grade of sidewalks, drives and curbs. All construction debris shall be removed prior to Landscape Contractor beginning any work.
B. Storage of materials and equipment at the job site will be at the risk of the Landscape Contractor. The Owner cannot be held responsible for theft or damage.

1.6 MAINTENANCE AND GUARANTEE

- A. Maintenance:
1. The Landscape Contractor shall be held responsible for the maintenance of all work from the time of planting until final acceptance by the Owner. No trees, shrubs, groundcover or grass will be accepted unless they show healthy growth and satisfactory foliage conditions.
2. Maintenance shall include watering of trees and plants, cultivation, weeding spraying, edging, pruning of trees, mowing of grass, cleaning up and all other work necessary of maintenance.
3. A written notice requesting final inspection and acceptance should be submitted to the Owner at least seven (7) days prior to completion. An on-site inspection by the Owner's Authorized Representative will be completed prior to written acceptance.
B. Guarantee:

- 1. Trees, shrubs and groundcover shall be guaranteed for a twelve (12) month period after final acceptance. The Contractor shall replace all dead materials as soon as weather permits and upon notification of the Owner. Plants, including trees, which have partially died so that shape, size, or symmetry have been damaged, shall be considered subject to replacement. In such cases, the opinion of the Owner shall be final.
a. Plants used for replacement shall be of the same size and kind as those originally planted and shall be planted as originally specified. All work, including materials, labor and equipment used in replacements, shall carry a twelve (12) month guarantee. Any damage, including ruts in lawn or bed areas, incurred as a result of making replacements shall be immediately repaired.
b. At the direction of the Owner, plants may be replaced at the start of the next year's planting season. In such cases, dead plants shall be removed from the premises immediately.
c. When plant replacements are made, plants, soil mix, fertilizer and mulch are to be utilized as originally specified and re-inspected for full compliance with the contract requirements. All replacements are to be included under "Work" of this section.
2. The Owner agrees that for the guarantee to be effective, he will water plants at least twice a week during dry periods and cultivate beds once a month after final acceptance.
3. The above guarantee shall not apply where plants die after acceptance because of injury from storms, hail, freeze, insects, diseases, injury by humans, machines or theft.
4. Acceptance for all landscape work shall be given after final inspection by the Owner provided the job is in a complete undamaged condition and there is a stand of grass in all lawn areas. At that time, the Owner will assume maintenance on the accepted work.

- C. Repairs: Any necessary repairs under the Guarantee must be made within ten (10) days after receiving notice, weather permitting. In the event the Landscape Contractor does not make repairs accordingly, the Owner, without further notice to Contractor, may provide materials and men to make such repairs at the expense to the Landscape Contractor.

1.7 QUALITY ASSURANCE

- A. General: Comply with applicable federal, state, county and local regulations governing landscape materials and work.
B. Personnel: Employ only experienced personnel who are familiar with the required work. Provide full time supervision by a qualified foreman acceptable to Landscape Architect.
C. Selection of Plant Material:
1. Make contact with suppliers immediately upon obtaining notice of contract acceptance to select and book materials. Develop a program of maintenance (pruning and fertilization) which will ensure the purchased materials will meet and / or exceed project specifications.
2. Substitutions: Do not make plant material substitutions. If the specified landscape material is not obtainable, submit proof of non-availability to Landscape Architect, together with proposal for use of equivalent material. At the time bids are submitted, the Contractor is assumed to have located the materials necessary to complete the job as specified.
3. Landscape Architect will provide a key identifying each tree location on site. Written verification will be required to document material selection, source and delivery schedules to site.
4. Measurements: Measure trees with branches and trunks or canes in their normal position. Do not prune to obtain required sizes. Take caliper measurements six inches above ground for trees up to and including 4" caliper size, and twelve inches above ground for larger sizes. Measure main body of all plant material of height and spread dimensions,

do not measure from branch or root tip-to-tip.

- 5. Owner's Authorized Representative shall inspect all plant material with requirements for genus, species, cultivar / variety size and quality.
6. Owner's Authorized Representative retains the right to further inspect all plant material upon arrival to the site and during installation for size and condition of root balls and root systems, limbs, branching habit, insects, injuries and latent defects.
7. Owner's Authorized Representative may reject unsatisfactory or defective material at any time during the process work. Remove rejected materials immediately from the site and replace with acceptable material at no additional cost to the Owner. Plants damaged in transit or at job site shall be rejected.

1.8 PRODUCT DELIVERY, STORAGE AND HANDLING

- A. Preparation:
1. Balled and Burlapped (B&B) Plants: Dig and prepare shipment in a manner that will not damage roots, branches, shape and future development.
2. Container Grown Plants: Deliver plants in rigid container to hold ball shape and protect root mass.
B. Delivery:
1. Deliver packaged materials in sealed containers showing weight, analysis and name of manufacturer. Protect materials from deterioration during delivery and while stored on site.
2. Deliver only plant materials that can be planted in one day unless adequate storage and watering facilities are available on job site.
3. Protect root balls by heeling in with sawdust or other approved moisture retaining material if not planted within 24 hours of delivery.
4. Protect plants during delivery to prevent damage to root balls or desiccation of leaves. Keep plants moist at all times. Cover all materials during transport.
5. Notify Owner's Authorized Representative of delivery schedule 72 hours in advance job site.
6. Remove rejected plant material immediately from job site.
7. To avoid damage or stress, do not lift, move, adjust to plumb, or otherwise manipulate plants by trunk or stems.

PART 2 - PRODUCTS

2.1 PLANTS

- A. General: Well-formed No. 1 grade or better nursery grown stock. Listing plant heights are from tops of root balls to nominal tops of plants. Plant spread refers to nominal outer width of the plant, not to the outer leaf tips. Plants will be individually approved by the Owner's Authorized Representative and his decision as to their acceptability shall be final.
B. Quantities: The drawings and specifications are complimentary. Anything called for on one and not the other is as binding as if shown and called for on both. The plant schedule is an aid to bidders only. Confirm all quantities on plan.
C. Quality and size: Plant materials shall conform to the size given on the plan, and shall be healthy, symmetrical, well-shaped, full branched and well rooted. The plants shall be free from injurious insects, diseases, injuries to the bark or roots, broken branches, objectionable disfigurements, insect eggs and larvae, and are to be of specimen quality.
D. Approval: All plants which are found unsuitable in growth, or are in any unhealthy, badly shaped or undersized condition will be rejected by the Owner's Authorized Representative either before or after planting and shall be removed at the expense of the Landscape Contractor and replaced with acceptable plant as

specified at no additional cost to the Owner.

- E. Trees shall be healthy, full-branched, well-shaped, and shall meet the minimum trunk and diameter requirements of the plant schedule. Balls shall be firm, neat, slightly tapered and well wrapped in burlap. Any tree loose in the ball or with a broken root ball at time of planting will be rejected. Balls shall be ten (10") inches in diameter for each one (1") inch of trunk diameter, measured six (6") inches above ball. (Nomenclature conforms to the customary nursery usage. For clarification, the term "multi-trunk" defines a plant having three (3) or more trunks of nearly equal diameter.)
F. Pruning: All pruning of trees and shrubs, as directed by the Landscape Architect prior to final acceptance, shall be executed by the Landscape Contractor at no additional cost to the Owner.

2.2 SOIL PREPARATION MATERIALS

- A. Sandy Loam:
1. Friable, fertile, dark, loamy soil, free of clay lumps, subsoil, stones and other extraneous material and reasonably free of weeds and foreign grasses. Loam containing Dallasgrass or Nutgrass shall be rejected.
2. Physical properties as follows:
a. Clay - between 7-27 percent
b. Silt - between 15-25 percent
c. Sand - less than 52 percent
3. Organic matter shall be 3%-10% of total dry weight.
4. If requested, Landscape Contractor shall provide a certified soil analysis conducted by an approved soil testing laboratory verifying that sandy loam meets the above requirements.
B. Organic Material: Compost with a mixture of 80% vegetative matter and 20% animal waste. Ingredients should be a mix of course and fine textured material.
C. Premixed Bedding Soil as supplied by Vital Earth Resources, Gladewater, Texas; Professional Bedding Soil as supplied by Living Earth Technology, Dallas, Texas or Acid Gro Municipal Mix as supplied by Soil Building Systems, Dallas, Texas or approved equal.
D. Sharp Sand: Sharp sand must be free of seeds, soil particles and weeds.
E. Mulch: Double Shredded Hardwood Mulch, partially decomposed, dark brown. Living Earth Technologies or approved equal.
F. Organic Fertilizer: Fertilaid, Sustane, or Green Sense or equal as recommended for required applications. Fertilizer shall be delivered to the site in original unopened containers, each bearing the manufacturer's guaranteed statement of analysis.
G. Commercial Fertilizer: 10-20-10 or similar analysis. Nitrogen source to be a minimum 50% slow release organic Nitrogen (SCU) or UF) with a minimum 8% sulfur and 4% iron, plus micronutrients.
H. Peat: Commercial sphagnum peat moss or partially decomposed shredded pine bark or other approved organic material.
2.3 MISCELLANEOUS MATERIALS
A. Steel Edging: All steel edging shall be 3/16" thick x 4" deep x 16' long with 6 stakes per section, painted black at the factory as manufactured by The J.D. Russell Company and under its trade name DURADEG Heavy Duty Steel.
B. Staking Material for Shade Trees: refer to details.
C. Gravel: Washed native pea gravel, graded 1 inch to 1-1/2 inches.
D. Filter Fabric: Mirafi Mirascape by Mirafi Construction Products available at Lone Star Products, Inc., (469) 523-0444 or approved equal.
E. River Rock: 'Colorado' or native river rock, 2" - 4" dia.

- F. Decomposed Granite: Base material shall consist of a natural material mix of granite aggregate not to exceed 1/8" diameter in size and shall be composed of various stages of decomposed earth base.

PART 3 - EXECUTION

3.1 BED PREPARATION & FERTILIZATION

- A. Landscape Contractor to inspect all existing conditions and report any deficiencies to the Owner.
B. All planting areas shall be conditioned as follows:
1. Prepare new planting beds by scraping away existing grass and weeds as necessary. Till existing soil to a depth of six (6") inches prior to placing compost and fertilizer. Apply fertilizer as per Manufacturer's recommendations. Add six (6") inches of compost and till into a depth of six (6") inches of the topsoil. Apply organic fertilizer such as Sustane or Green Sense at the rate of twenty (20) pounds per one thousand (1,000) square feet.
2. All planting areas shall receive a two (2") inch layer of specified mulch.
3. Backfill for tree pits shall be as follows: Use existing top soil on site (use imported topsoil as needed) free from large clumps, rocks, debris, caliche, subsoils, etc., placed in nine (9") inch layers and watered in thoroughly.
C. Grass Areas:
1. Blocks of sod should be laid joint to joint (staggered joints) after fertilizing the ground first. Roll grass areas to achieve a smooth, even surface. The joints between the blocks of sod should be filled with topsoil where they are evidently gaped open, then watered thoroughly.

3.2 INSTALLATION

- A. Maintenance of plant materials shall begin immediately after each plant is delivered to the site and shall continue until all construction has been satisfactorily accomplished.
B. Plant materials shall be delivered to the site only after the beds are prepared and areas are ready for planting. All shipments of nursery materials shall be thoroughly protected from the drying winds during transit. All plants which cannot be planted at once, after delivery to the site, shall be well protected against the possibility of drying by wind and Balls of earth of B & B plants shall be kept covered with soil or other acceptable material. All plants remain the property of the Contractor until final acceptance.
C. Position the trees and shrubs in their intended location as per plan.
D. Notify the Owner's Authorized Representative for inspection and approval of all positioning of plant materials.
E. Excavate pits with vertical sides and horizontal bottom. Tree pits shall be large enough to permit handling and planting without injury to balls of earth or roots and shall be of such depth that when planted and settled, the crown of the plant shall bear the same relationship to the finish grade as it did to soil surface in original place of growth.
F. Shrub and tree pits shall be no less than twenty-four (24") inches wider than the lateral dimension of the earth ball and six (6") inches deeper than it's vertical dimension. Remove and haul from site all rocks and stones over three-quarter (3/4") inch in diameter. Plants should be thoroughly moist before removing containers.
G. Dig a wide, rough sided hole exactly the same depth as the height of the ball, especially at the surface of the ground. The sides of the hole should be rough and jagged, never slick or glazed.
H. Percolation Test: Fill the hole with water. If the water level does not percolate within 24 hours, the tree needs to move to another location or have drainage added. Install a PVC stand pipe per

tree planting detail as approved by the Landscape Architect if the percolation test fails.

- I. Backfill only with 5 parts existing soil or sandy loam and 1 part bed preparation. When the hole is dug in solid rock, topsoil from the same area should not be used. Carefully settle by watering to prevent air pockets. Remove the burlap from the top 1/2 of the ball, as well as all nylon, plastic string and wire. Container trees will usually be root bound, if so follow standard nursery practice of 'root scoring'.
J. Do not wrap trees.
K. Do not over prune.
L. Mulch the top of the ball. Do not plant grass all the way to the trunk of the tree. Leave the area above the top of the ball and mulch with at least two (2") inches of specified mulch.
M. All plant beds and trees to be mulched with a minimum settled thickness of two (2") inches over the entire bed or pit.
N. Obstruction below ground: In the event that rock, or underground construction work or obstructions are encountered in any plant pit excavation work to be done under this section, alternate locations may be selected by the Owner. Where locations cannot be changed, the obstructions shall be removed to a depth of not less than three (3') feet below grade and no less than six (6") inches below the bottom of ball when plant is properly set at the required grade. The work of this section shall include the removal from the site of such rock or underground obstructions encountered at the cost of the Landscape Contractor.
O. Trees and large shrubs shall be staked as site conditions require. Position stakes to secure trees against seasonal prevailing winds.
P. Pruning and Mulching: Pruning shall be directed by the Landscape Architect and shall be pruned in accordance with standard horticultural practice following Fine Pruning, Class I pruning standards provided by the National Arborist Association.
1. Dead wood, suckers, broken and badly bruised branches shall be removed. General tipping of the branches is not permitted. Do not cut terminal branches.
2. Pruning shall be done with clean, sharp tools.
3. Immediately after planting operations are completed, all tree pits shall be covered with a layer of organic material two (2") inches in depth. This limit of the organic material for trees shall be the diameter of the plant pit.
Q. Steel Curbing Installation:
1. Curbing shall be aligned as indicated on plans. Stake out limits of steel curbing and obtain Owners approval prior to installation.
2. All steel curbing shall be free of kinks and abrupt bends.
3. Top of curbing shall be 1/2" maximum height above final finished grade.
4. Stakes are to be installed on the planting bed side of the curbing, as opposed to the grass side.
5. Do not install steel edging along sidewalks or curbs.
6. Cut steel edging at 45 degree angle where edging meets sidewalks or curbs.

3.3 CLEANUP AND ACCEPTANCE

- A. Cleanup: During the work, the premises shall be kept neat and orderly at all times. Storage areas for all materials shall be so organized so that they, too, are neat and orderly. All trash and debris shall be removed from the site as work progresses. Keep paved areas clean by sweeping or hosing them at end of each work day.
END OF SECTION

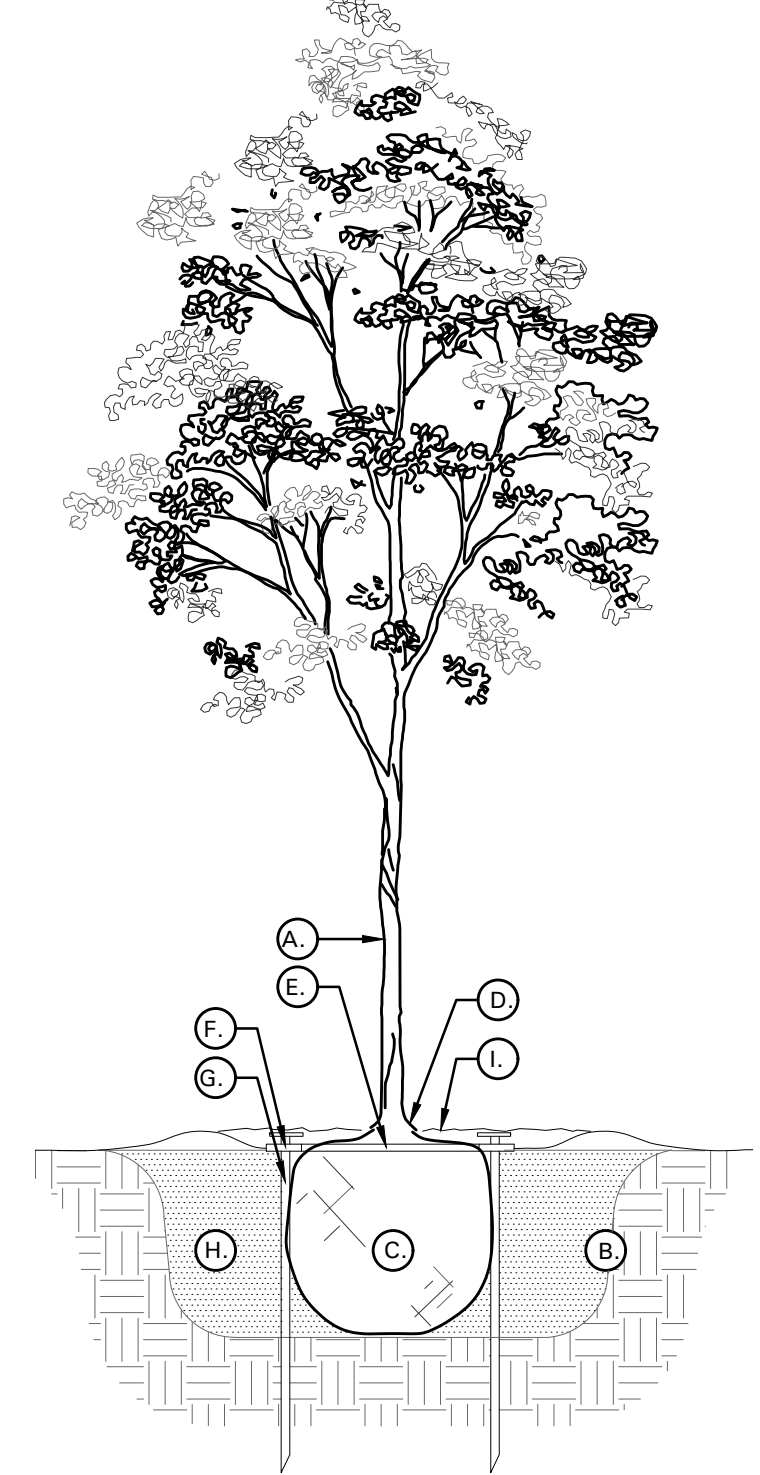

TREE PLANTING DETAIL LEGEND AND NOTES

- A. TREE: TREES SHALL CONFORM WITH LATEST AMERICAN STANDARD FOR NURSERY STOCK. www.ania.org
B. TREE PIT: WIDTH TO BE AT LEAST TWO (2) TIMES THE DIAMETER OF THE ROOT BALL CENTER TREE IN HOLE & REST ROOT BALL ON UNDISTURBED NATIVE SOIL.
C. ROOT BALL: REMOVE TOP 1/2 BURLAP AND ANY OTHER FOREIGN OBJECT; CONTAINER GROWN STOCK TO BE INSPECTED FOR GIRDLING ROOTS.
D. ROOT FLARE: ENSURE THAT ROOT FLARE IS EXPOSED, FREE FROM MULCH, AND AT LEAST TWO INCHES ABOVE GRADE. TREES SHALL BE REJECTED WHEN GIRDLING ROOTS ARE PRESENT & ROOT FLARE IS NOT APPARENT.
E. ROOTBALL ANCHOR RING: REFER TO MANUFACTURER'S GUIDELINES FOR SIZING. PLACE ROOTBALL ANCHOR RING ON BASE OF ROOTBALL, TRUNK SHOULD BE IN THE CENTER OF THE RING.
F. 'U' BRACKET.
G. NAIL STAKE: REFER TO MANUFACTURER'S GUIDELINES FOR SIZING. INSTALL NAIL STAKES WITH HAMMER OR MALLET FIRMLY INTO UNDISTURBED GROUND. DRIVE NAIL STAKES FLUSH WITH 'U' BRACKET ADJACENT TO ROOTBALL (DO NOT DISTURB ROOTBALL).
H. BACKFILL: USE EXISTING NATIVE SOIL (no amendments) WATER THOROUGHLY TO ELIMINATE AIR POCKETS.
I. MULCH: DOUBLE SHREDDED HARDWOOD MULCH 2 INCH SETTLED THICKNESS, WITH 2" HT. WATERING RING; ENSURE THAT ROOT FLARE IS EXPOSED. BELOW GROUND STAKE SHOULD NOT BE VISIBLE.
J. TREE STAKES: TREE STAKE SOLUTIONS 'SAFETY STAKE' BELOW GROUND MODEL AVAILABLE FROM: Tree Stake Solutions ATTN: Jeff Tuley (903) 676-6143 jeff@treestakesolutions.com www.treestakesolutions.com
K. IT SHALL BE THE RESPONSIBILITY OF THE CONTRACTOR TO OBTAIN A COPY OF THE MANUFACTURER'S SPECIFICATIONS PRIOR TO INSTALLATION OF TREE STAKES. CONTRACTOR SHALL ADHERE TO MANUFACTURER'S INSTALLATION GUIDELINES, SPECIFICATIONS, AND OTHER REQUIREMENTS FOR TREE STAKE INSTALLATION.

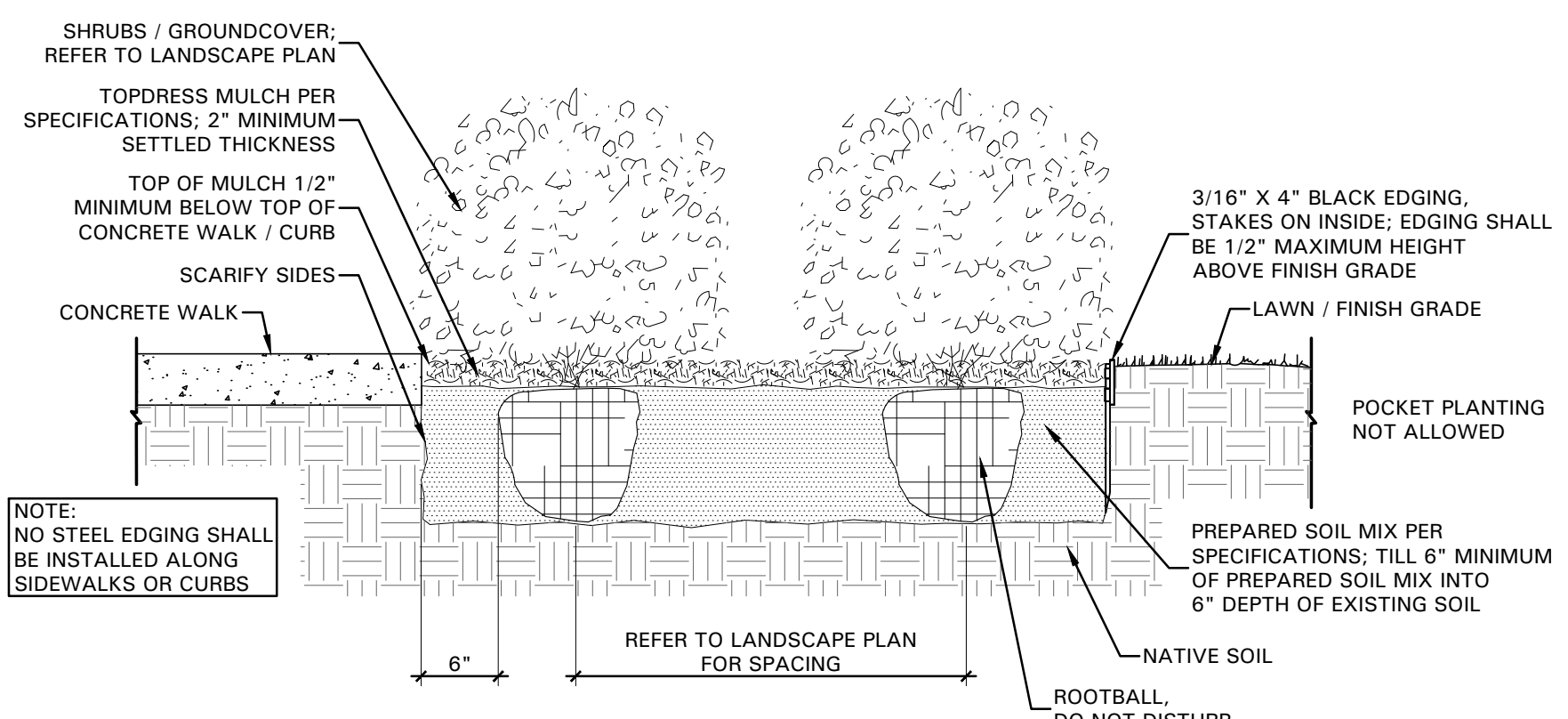

SHRUB / GROUNDCOVER DETAIL

01 TREE PLANTING DETAIL

NOT TO SCALE

02 SHRUB / GROUNDCOVER DETAIL

NOT TO SCALE

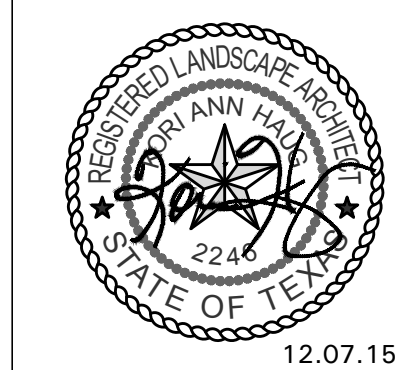

ARCHITECT: CROSS ARCHITECTS, PLLC 1255 W. 15TH STREET, SUITE 125 PLANO, TEXAS 75075 P: 972.398.6644 F: 972.312.8666 BRUNSEY@CROSSARCHITECTS.COM

ARTISTRY SENIOR RESIDENCES AT CRAIG RANCH MCKINNEY, TX

DATE: 12/07/2015

PROJECT NUMBER: 15086

REVISIONS

Table with columns for NO, DATE, and revision details.

DRAWINGS ISSUED FOR:

SHEET NUMBER

L3.05 LANDSCAPE SPECIFICATIONS AND DETAILS



4245 North Central Expy Suite 501 Dallas, Texas 75205 214.865.7192 office

COPYRIGHT © 2015