

PROPOSED COMMON MCKINNEY-FAIRVIEW BOUNDARIES

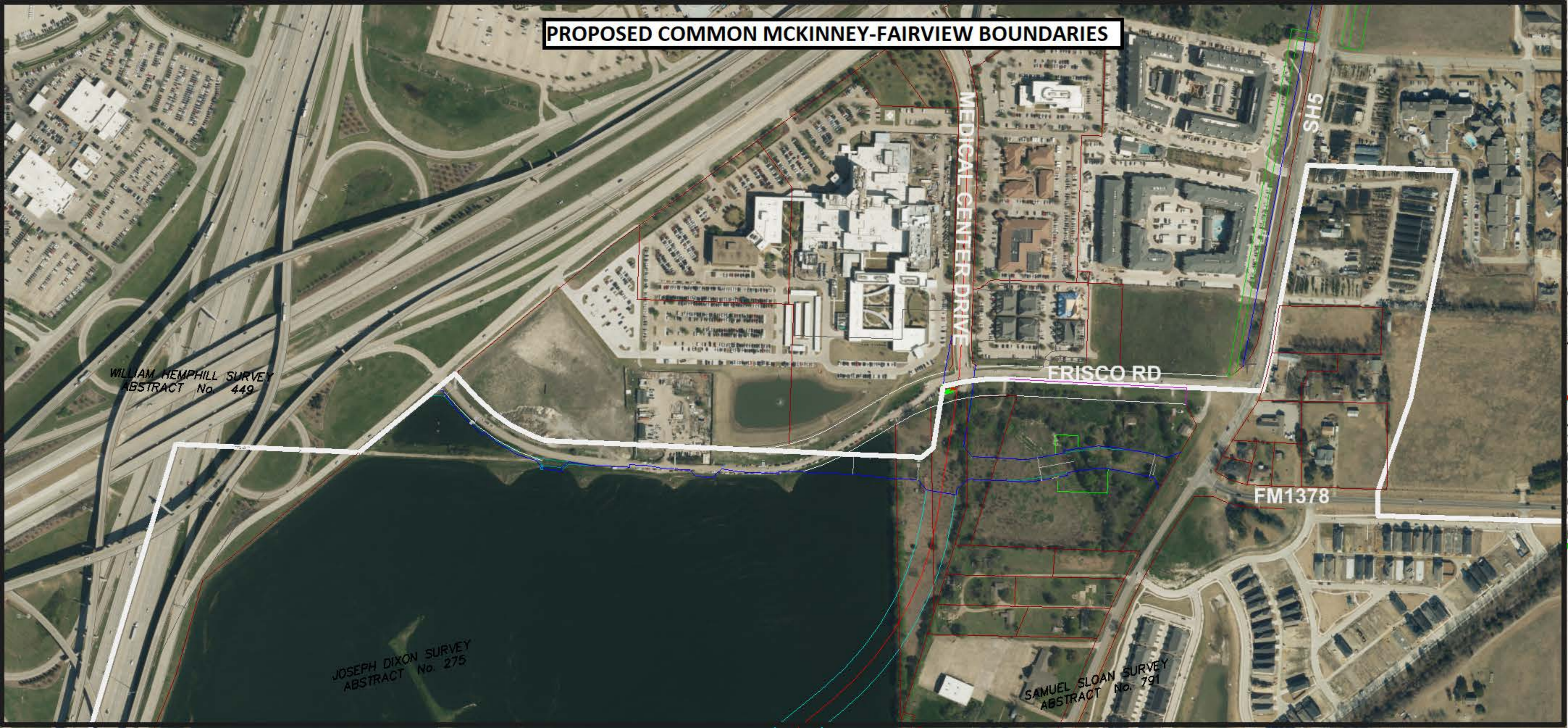

MEDICAL CENTER DRIVE

SH5

FRISCO RD

FM1378

WILLIAM HEMPHILL SURVEY
ABSTRACT No. 449

JOSEPH DIXON SURVEY
ABSTRACT No. 275

SAMUEL SLOAN SURVEY
ABSTRACT No. 791