

Case No. 14-118Z

Heatherwood Hills

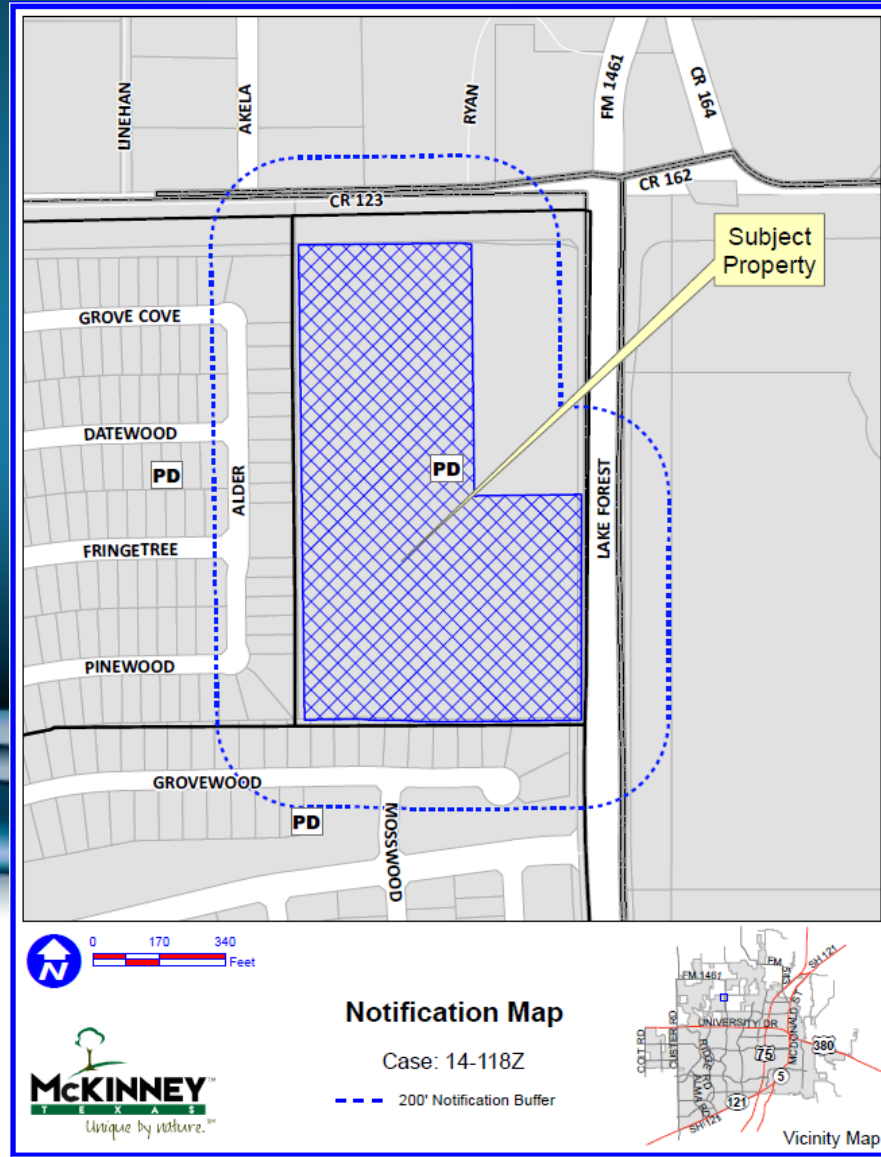

Location Map



Aerial Exhibit



Proposed Boundary

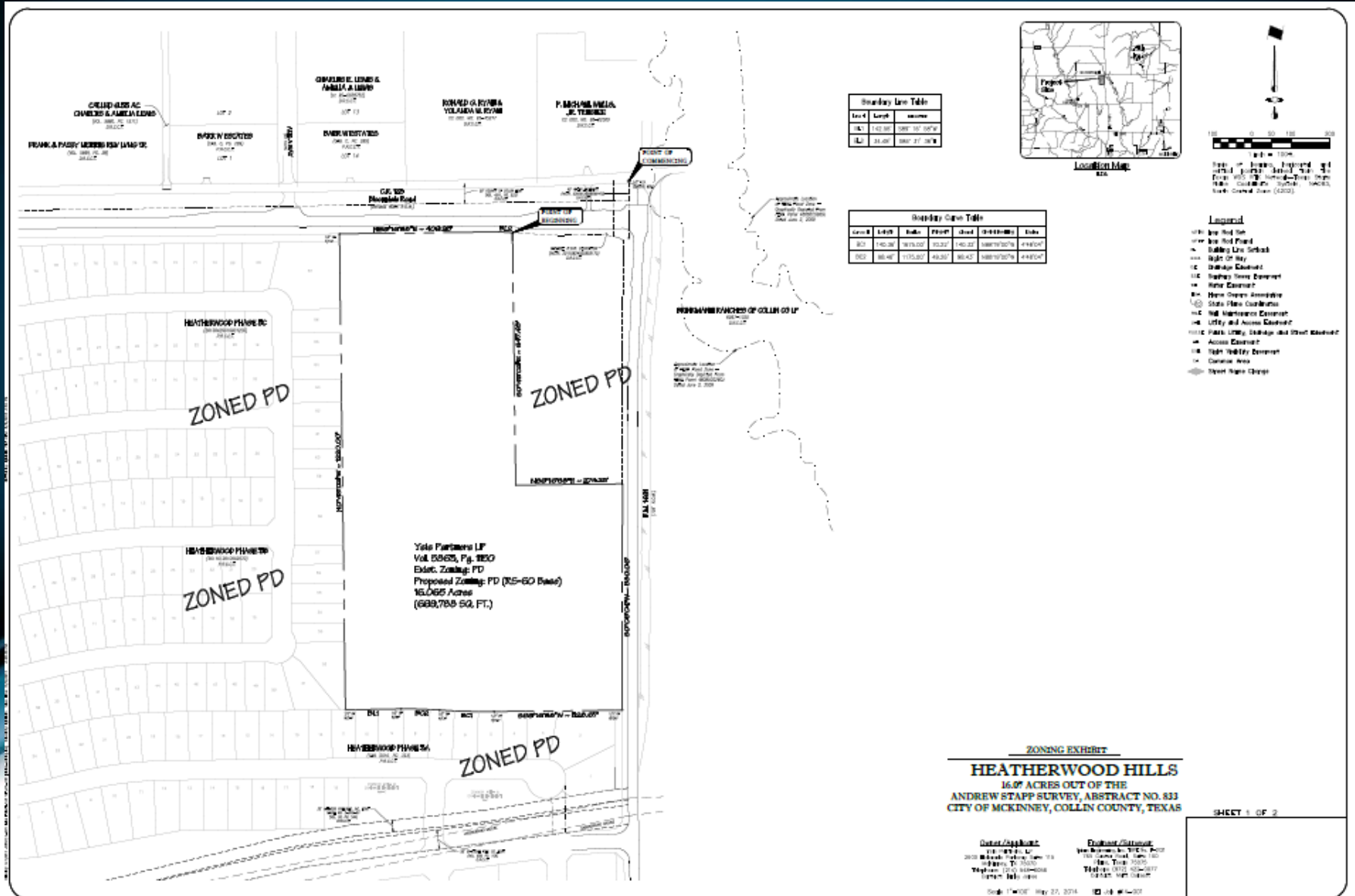

Boundary Line Table

Line #	Length	Bearing
1A	143.00	S87° 35' 30" W
1B	31.00	S87° 27' 30" W

Boundary Corner Table

Corner #	Latitude	North	Point	Area	Distance	Area
101	143.00'	375.00'	10.22'	143.22'	188° 10' 30" N	448.04'
102	85.40'	115.00'	49.33'	85.43'	188° 10' 30" N	448.04'

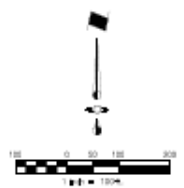
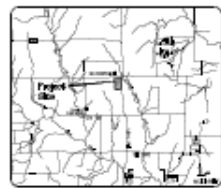

Map of Survey prepared and filed for record with the City of McKinney, Texas, on 05/27/2014. Survey No. 2014-0001. Surveyor: [Name], State of Texas (2014).

- Legend**
- Survey Line
 - Survey Point
 - Right of Way
 - Boundary Line
 - Easement
 - Access Easement
 - Right of Way Easement
 - Conveyance Area
 - Survey Point Change

ZONING EXHIBIT
HEATHERWOOD HILLS
 16.06 ACRES OUT OF THE
 ANDREW STAPP SURVEY, ABSTRACT NO. 833
 CITY OF MCKINNEY, COLLIN COUNTY, TEXAS

Draft/Approval:
 2014 Andrew Stapp Survey, Book 18, Page 13
 Dallas, TX 75201
 Telephone: (972) 382-2222
 Fax: (972) 382-2222

Engineer/Contractor:
 [Name], [Address]
 Dallas, TX 75201
 Telephone: [Number]
 Fax: [Number]