

Document Path: Y:\GIS\GISWork\InRoads\Projects\NotificationScripts\Dev\_Services\_Notification\_Map.mxd

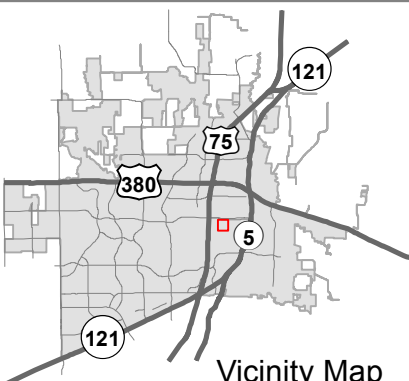
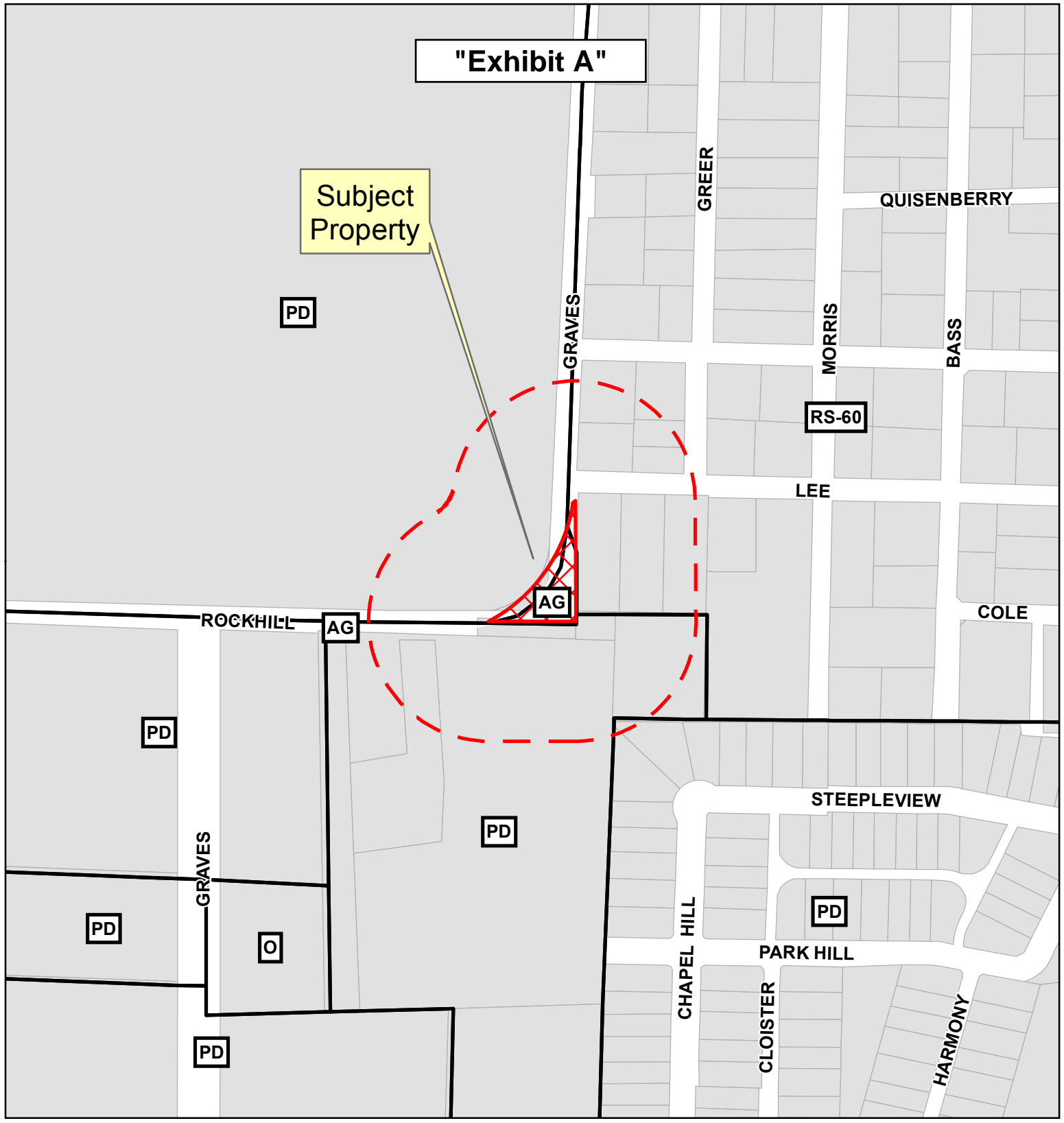

# Notification Map

18-0002ROW

--- 200' Buffer

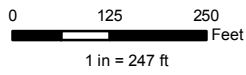

Source: City of McKinney GIS  
Date: 5/3/2018

DISCLAIMER: This map and information contained in it were developed exclusively for use by the City of McKinney. Any use or reliance on this map by anyone else is at that party's risk and without liability to the City of McKinney, its officials or employees for any discrepancies, errors, or variances which may exist.



**Right-of-Way Abandonment**  
**12,783 Square Feet or 0.294 Acre**  
**W.D. Thompson Survey, Abstract No. 891**  
**City of McKinney, Collin County, Texas**  
**April 26, 2018**

**"Exhibit B"**

**Metes & Bounds Description**

SITUATED in the State of Texas, County of Collin, and City of McKinney, being part of the W.D. Thompson Survey, Abstract No. 891, and being a tract of land which is part of the Rockhill Road and Graves Street right-of-way with said premises being more particularly described as follows:

BEGINNING at a ½-inch iron rod with yellow cap stamped "RPLS 5686" found in the east right-of-way line of Graves Street marking the southwest corner of Lot 1, Block A of Jered Manor Addition, an addition to the City of McKinney as recorded in Volume 2007, Page 165 of the Collin County Map Records and the most northerly northwest corner of a called 0.2648 acre tract of land as recorded under Document No. 20150922001205070 of the Collin County Land Records, from which a ½-inch iron rod with yellow cap stamped "RPLS 5433" found marking the northeast corner of said 0.2648 acre tract bears North 89°41'57" East, 58.49 feet;

THENCE with the east right-of-way line of Graves Street and a west line of said 0.2648 acre tract, South 00°17'45" East, 19.31 feet to a point for corner at the intersection of the east right-of-way line of Graves Street with the south right-of-way line of Rockhill Road marking an interior ell-corner of said 0.2648 acre tract and the southeast corner of the herein described premises;

THENCE with the south right-of-way line of Rockhill Road, the south line of said premises, and a north line of said 0.2648 acre tract, South 89°59'03" West, 164.09 feet to a point for corner marking the southwest corner of said premises, being in the curving proposed southeast right-of-way line of Rockhill Road (60' Right-of-Way) and being the beginning of a non-tangent curve to the left, from which the most westerly northwest corner of said 0.2648 acre tract bears South 89°59'03" West, 15.71 feet;

THENCE with the curving proposed southeast right-of-way line of Rockhill Road, the curving proposed southeast right-of-way line of Graves Street and the curving northwest line of said premises, northeasterly along said curve through a central angle of 53°07'10" for an arc distance of 282.77 feet and having a radius of 305.00 feet (chord = North 35°28'31" East, 272.75 feet) to a point for corner marking the end of said curve and North 44°38'25" East, 5.95 feet to a point for corner marking the northeast corner of said premises and the northwest corner of the aforementioned Lot 1;

THENCE with the east line of said premises and the west line of said Lot 1, South 00°25'06" East, 207.00 feet to the point of beginning and containing 12,783 square feet or 0.294 acre of land.

Notes: 1) Survey was performed without the benefit of a title commitment. 2) Subject property affected by any or all easements of record. 3) Source bearings is based on Chapel Hill Addition, Phase 1A, an addition to the City of McKinney as recorded in Volume Q, Page 663 of the Collin County Map Records. 4) CM is a controlling monument. 5) Survey drawing of even date accompanies this Metes & Bounds Description. 6) This survey plat is based on field work completed during May of 2017. Improvement changes since then are not reflected on this survey plat. Not all improvements are shown! 7) 1/2-inch iron rod with yellow cap stamped "GLAS RPLS 6081" set at all corners of the above description unless otherwise noted.

Drawings \ 2018 \ AC00994\_OVERALL.dwg



**Glas Land Surveying**

2114 FM 1563, Wolfe City, Texas 75496

Office: (903) 496-2084 Fax: (469) 547-0826

[www.glaslandsurveying.com](http://www.glaslandsurveying.com)

TBPLS Firm No. 10193970

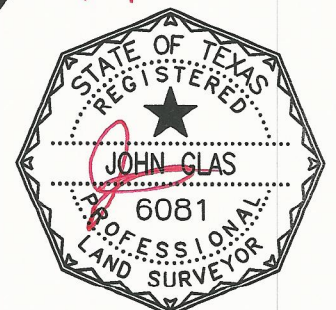

C1  
 A=282.77'  
 R=305.00'  
 Δ =53°07'10"  
 CB=N35°28'31"E  
 CL=272.75'

**Right-of-Way Abandonment**  
 12,783 Square Feet or 0.294 Acre  
 W.D. Thompson Survey, Abstract No. 891  
 City of McKinney, Collin County, Texas  
 April 26, 2018

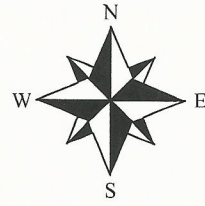

Scale: 1"=50'

**"Exhibit C"**

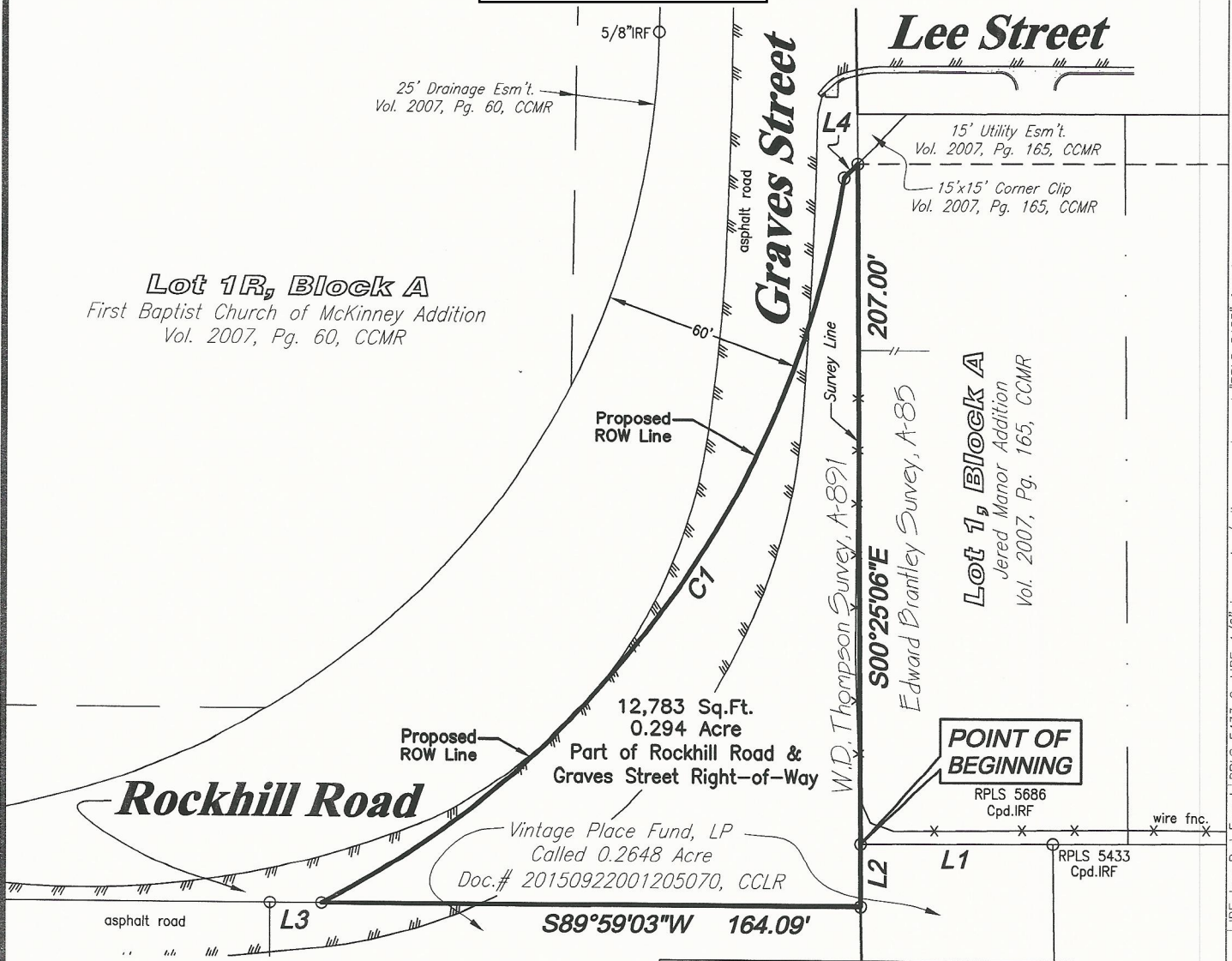

LINE	BEARING	DISTANCE
L1	N89°41'57"E	58.49'
L2	S00°17'45"E	19.31'
L3	S89°59'03"W	15.71'
L4	N44°38'25"E	5.95'

Notes: 1) Survey was performed without the benefit of a title commitment. 2) Subject property affected by any or all easements of record. 3) Source bearing is based on Chapel Hill Addition, Phase 1A, an addition to the City of McKinney as recorded in Volume Q, Page 663 of the Collin County Map Records. 4) CM is a controlling monument. 5) Metes & Bounds Description of even date accompanies this survey drawing. 6) This survey plat is based on field work completed during May of 2017. Improvement changes since then are not reflected on this survey plat. Not all improvements are shown!

Drawings\2018\AC00994\_OVERALL.dwg

4/26/2018



**Glas Land Surveying**

2114 FM 1563, Wolfe City, Texas 75496  
 Office: (903) 496-2084 Fax: (469) 547-0826  
 www.glaslandsurveying.com  
 TBPLS Firm No. 10193970

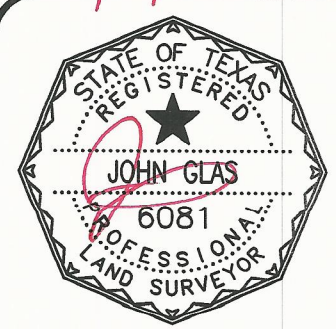

IRF=Iron Rod Found RPLS 5433 Cpd.IRF=1/2" iron rod w/yellow cap stamped "RPLS 5433" found  
 CCLR=Collin County Land Records | CCMR=Collin County Map Records | RPLS 5686 Cpd.IRF=1/2" iron rod w/yellow cap stamped "RPLS 5686" found

**LEGEND**