

JR ROSE DEVELOPMENT. The designs represented by these plans are copyrighted and subject to copyright infringement protection as an "Architectural Work" under 17 U.S.C., Sect. 102 known as the Architectural Works Protection Act of 1990. Unauthorized use of these plans (including form and arrangement of spaces), data, and other aspects of the design will subject the infringer to damages and/or judicial action as provided by Federal Law.

|                          |                          |                          |                            |                               |                           |                            |                       |
|--------------------------|--------------------------|--------------------------|----------------------------|-------------------------------|---------------------------|----------------------------|-----------------------|
| Downing Stone<br>SW 2821 | Sheraton Sage<br>SW 0014 | Eastlake Gold<br>SW 0009 | Craftsman Brown<br>SW 2835 | Renwick Rose Beige<br>SW 2804 | Birdseye Maple<br>SW 2834 | Roycroft Pewter<br>SW 2848 | Pearl Gray<br>SW 0052 |
|--------------------------|--------------------------|--------------------------|----------------------------|-------------------------------|---------------------------|----------------------------|-----------------------|

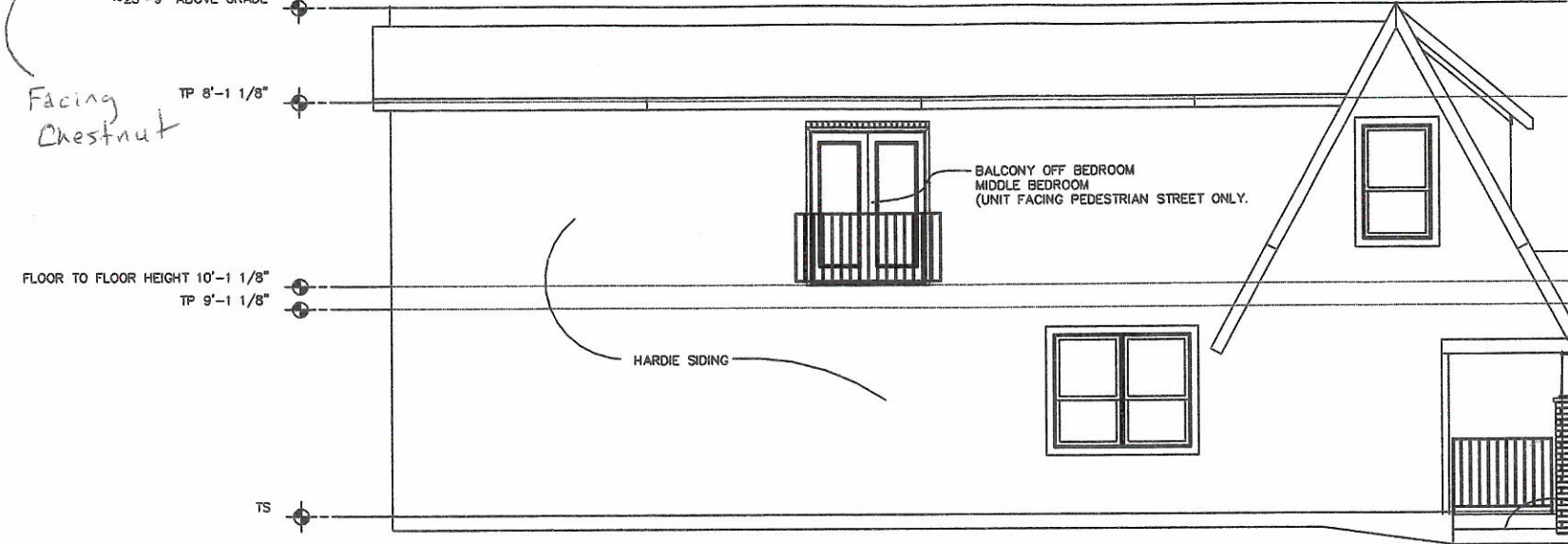

**02 LEFT SIDE ELEVATION**

SCALE 1/8"=1'-0"

Trim  
Color =

Classical White  
SW 2829

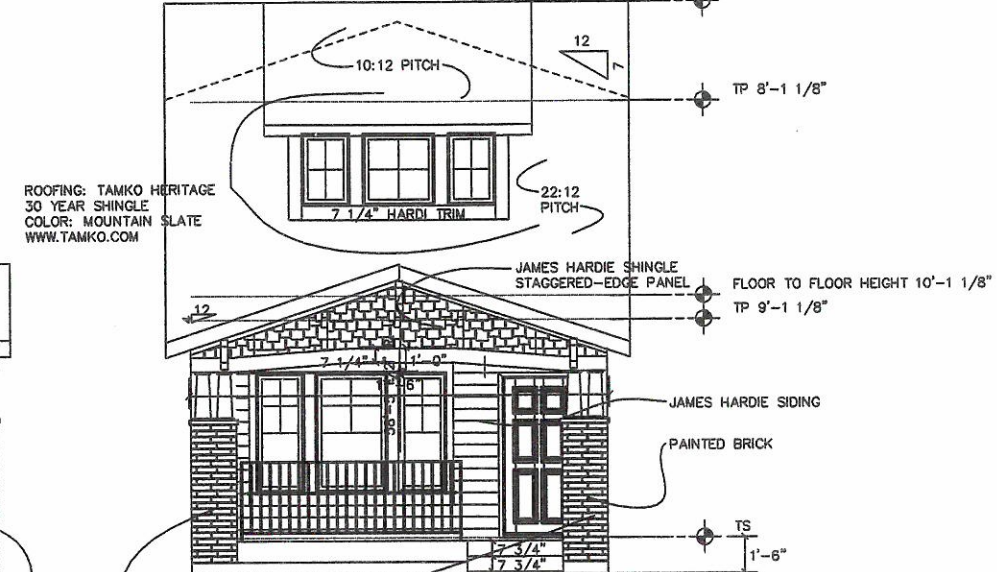

**01 FRONT ELEVATION**

SCALE 1/8"=1'-0"

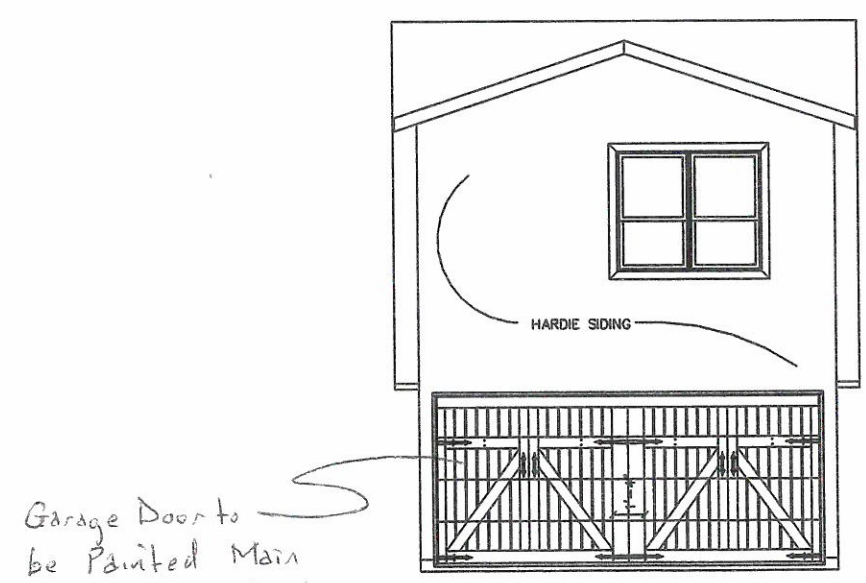
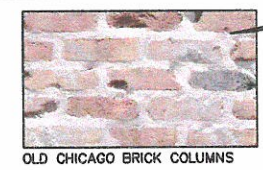

**03 REAR ELEVATION**

SCALE 1/8"=1'-0"

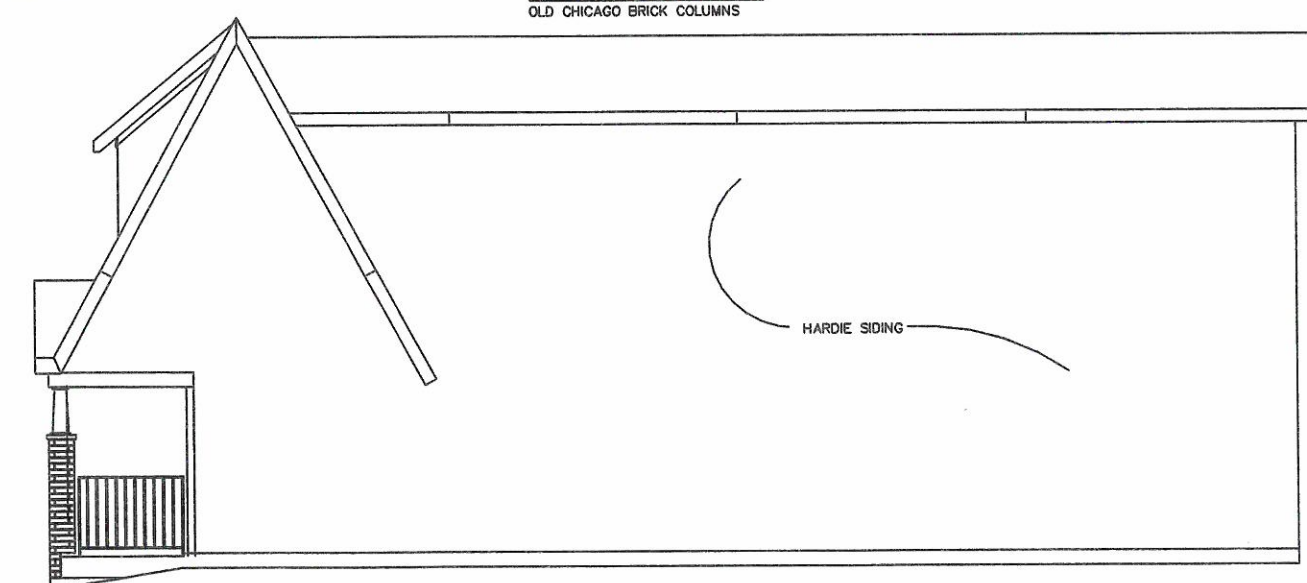

**04 RIGHT SIDE ELEVATION**

SCALE 1/8"=1'-0"

Drawn By:  
Jason R. Rose  
Preparation Date:  
Revisions:  
REFLECTS MODEL CHANGES  
Notes:  
APPROVED FOR  
CONSTRUCTION

500 N CHESTNUT  
MCKINNEY TEXAS



6-12-13

JR ROSE  
ARCHITECTURE  
(214) 454-7895 Tel. (972) 420-0324 Fax

SHEET  
A2