

Case No. 12-146Z

Millennium Apartments

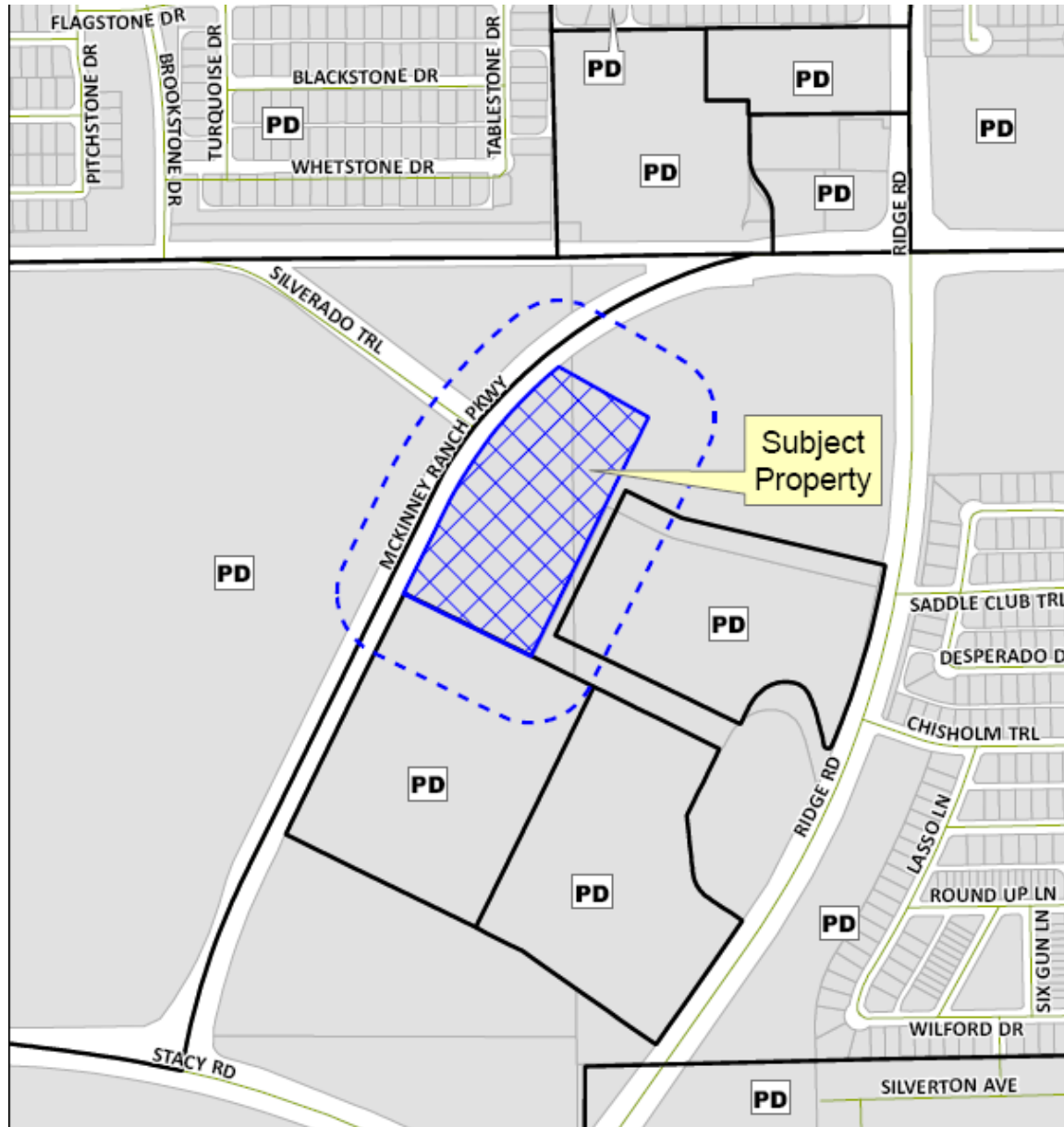

Location Map



Aerial Exhibit



Proposed Concept Plan

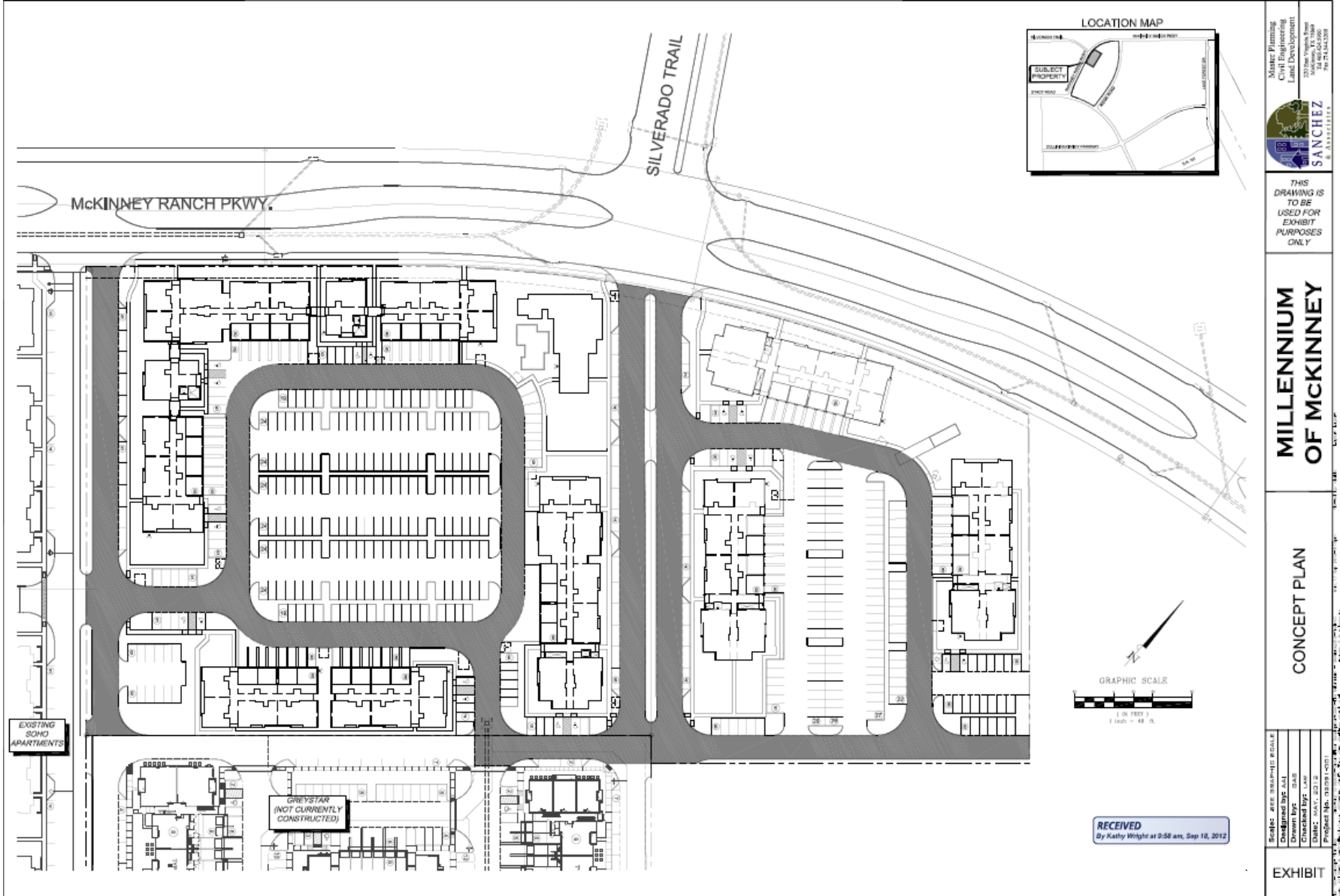

Market Planning
 Civil & Survey
 Land Development



13701 West Parkview Drive
 McKinney, TX 75138
 Phone: 754-5432300

**MILLENNIUM
 OF MCKINNEY**

CONCEPT PLAN

Scale: A/E/C 300/1000/1000
 Designed BY: JAM
 Drawn BY: JAM
 Checked BY: JAM
 Date: 04.11.2012
 Project No. 1010711-0101

EXHIBIT

RECEIVED
 By Kathy Wright at 9:58 am, Sep 18, 2012

Proposed Architectural Rendering



Staff Recommendation

Staff recommends approval of the proposed rezoning request with the special ordinance provisions listed in the staff report.