

- LEGEND**
- PP Power Pole
 - GW Guy Wire
 - MH Manhole
 - WV Water Valve
 - TP Telephone Pedestal
 - WM Water Meter
 - FH Fire Hydrant
 - LP Light Pole
 - IV Irrigation Valve
 - GD Clean Out
 - AC Air Conditioner
 - TV Cable Box
 - SB Signal Box
 - SP Signal Pole
 - SN Sign
 - IRF Iron Rod Found
 - IRS Iron Rod Set
 - SS Sanitary Sewer
 - SW Storm Sewer
 - CM Control Monument
 - TF Transformer

FLOOD PLAIN NOTE
 According to the Federal Emergency Management Agency, Flood Insurance Rate Map, Community Panel Number 48085C0450 G dated January 19th, 1995, a portion of the subject property does lie within the 100-year flood plain.
 The subject property does lie within ZONE A & ZONE X which is:
 ZONE A = No base flood elevations determined.
 ZONE X = Areas determined to be outside 500-year floodplain.

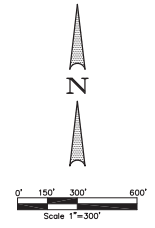

2	1/21/99	Revisions per Comments	B.J.E.
1	1/5/99	Revised per Title	B.J.E.
No.	DATE	REVISION	APPROV.

Scale : 1"=300' Date : 2/27/98
 Designed By : W B A
 Drawn By : L.J.L.
 Checked By : B.J.E.
 File : 22912BDY.DWG
 Project No. : 22912.01521

BOUNDARY SURVEY
379.128 ACRES

BENJ THAYER SURVEY, ABSTRACT NO. 915
 C. WATSON SURVEY, ABSTRACT NO. 945
 C.A. BURNS SURVEY, ABSTRACT NO. 109
 S.W. CASH SURVEY, ABSTRACT NO. 237
 FRANKLIN INVESTMENT COMPANY
 9400 N. CENTRAL EXPRESSWAY # 250
 DALLAS, TEXAS 75210



RECEIVED
 By Kathy Wright at 1:57 pm, Oct 14, 2013

G:\22912\22912BDY.DWG; 11/16/2006 4:06:36 PM

379.128 ACRES
H.C. FRANKLIN
VOLUME 1457, PAGE 669

COUNTY ROAD 168

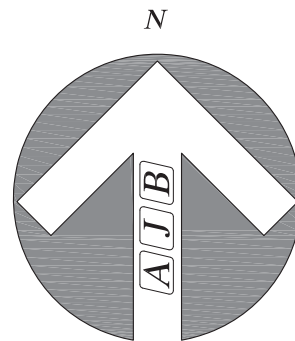

0' 15' 30' 60'
Scale: 1" = 30'

10' WIDE
ANNEXATION STRIP

20.00 ACRES
CROWN S LTD.
doc # 2004-0071135

BEGINNING

PROPERTY LINE

PROPERTY LINE

PROPERTY LINE

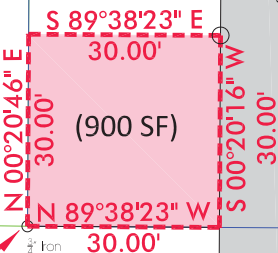

BENJAMIN THAYER SURVEY, ABST. 915
S.W. CASH SURVEY, ABST. 237

10' WIDE
ANNEXATION STRIP

SHEET 2 OF 2	1" = 30' DATE: 09-10-13
	TECHNICIAN: BEDFORD
	DRAWN BY:
	PROJECT No. 159-158

ANNEXATION EXHIBIT
BENJAMIN THAYER SURVEY
ABST. 915
COUNTY ROAD 168
COLLIN COUNTY, TEXAS



301 N. ALAMO ROAD * ROCKWALL, TEXAS 75087
(972) 722-0225 , FAX (972) 722-0361

RECEIVED
By Kathy Wright at 1:57 pm, Oct 14, 2013