

ACAD Rel: 20.0s (LMS Tech)
 Filename: N:\VTL\Drawings\CV-PST-PL-SITE01.dwg
 Last Saved: 4/26/2017 9:23 AM Saved By: 04249

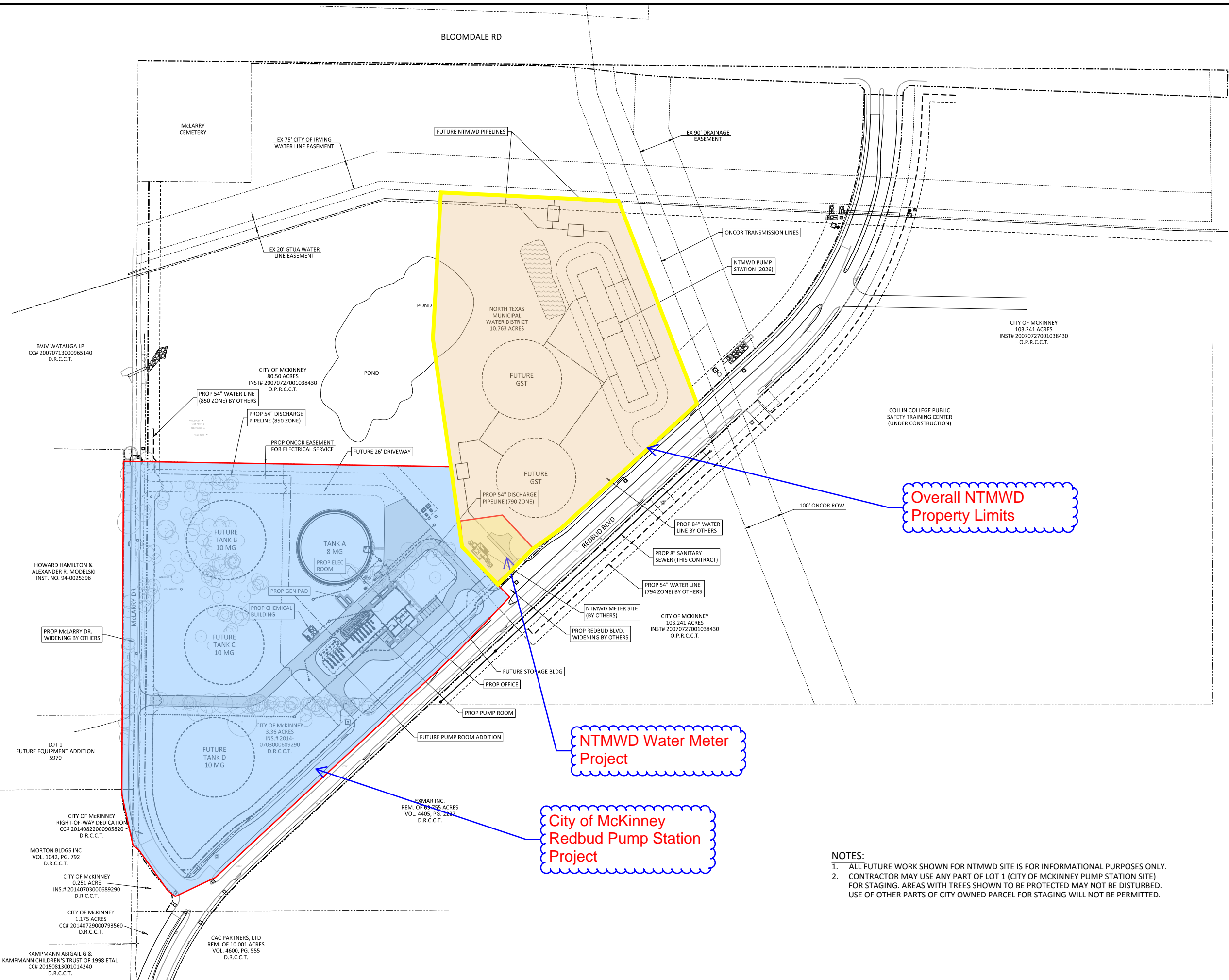

Overall NTMWD
Property Limits

NTMWD Water Meter
Project

City of McKinney
Redbud Pump Station
Project

- NOTES:**
- ALL FUTURE WORK SHOWN FOR NTMWD SITE IS FOR INFORMATIONAL PURPOSES ONLY.
 - CONTRACTOR MAY USE ANY PART OF LOT 1 (CITY OF MCKINNEY PUMP STATION SITE) FOR STAGING. AREAS WITH TREES SHOWN TO BE PROTECTED MAY NOT BE DISTURBED. USE OF OTHER PARTS OF CITY OWNED PARCEL FOR STAGING WILL NOT BE PERMITTED.

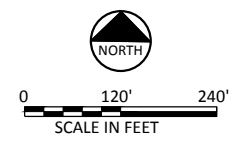

Freeze and Nichols, Inc.
 Texas Registered Engineering Firm F-2144

NOT FOR CONSTRUCTION
 THIS DOCUMENT IS RELEASED FOR THE
 PURPOSE OF INTERIM REVIEW UNDER THE
 TEXAS PUBLIC INFORMATION ACT, CHAPTER 552,
 TEXAS NO. 5627. ON DATE: 5/3/2017
 IT IS NOT TO BE USED FOR CONSTRUCTION,
 BIDDING OR PERMIT PURPOSES.

**FREEZE
NICHOLS**
 2711 North Higginel Ave., Suite 3300
 McKinney, TX 75069
 Phone - (214) 217-2200
 Fax - (214) 217-2201

CITY OF MCKINNEY, TEXAS
**REDBUD PUMP STATION
 FOR 794 AND 850 PRESSURE PLANES**
 CIVIL
OVERALL SITE PLAN

NO.	ISSUE	DATE	BY	DATE	FILE NAME
					CV-PST-PL-SITE01.dwg

DESIGNED	CHECKED	DATE
SAM	SAM	APR. 2017
RGM	RGM	

VERIFY SCALE: 1" = 120'
 Bar is one inch on original drawing. If not one inch on this sheet, adjust scale.

SHEET **C-1**

90% SUBMITTAL