

F. Drawings

Waddill Addition

When Mrs. R.L. Waddill died in 1896 her heirs received an undivided ownership of the land her husband had accumulated. The heirs subdivided the land into 28 blocks and deeded separate ownership to themselves. J.W. Waddill received Block 20, Lot 1 as a portion of his allotment.

The map at right shows the boundaries of the Waddill Addition in context to the current city streets. The north half of Lot 1 in Block 20 is highlighted in red.

The item below is the original subdivision map drawn up in 1897. Block 20 is highlighted in light blue. All of Lot 1 is in red.

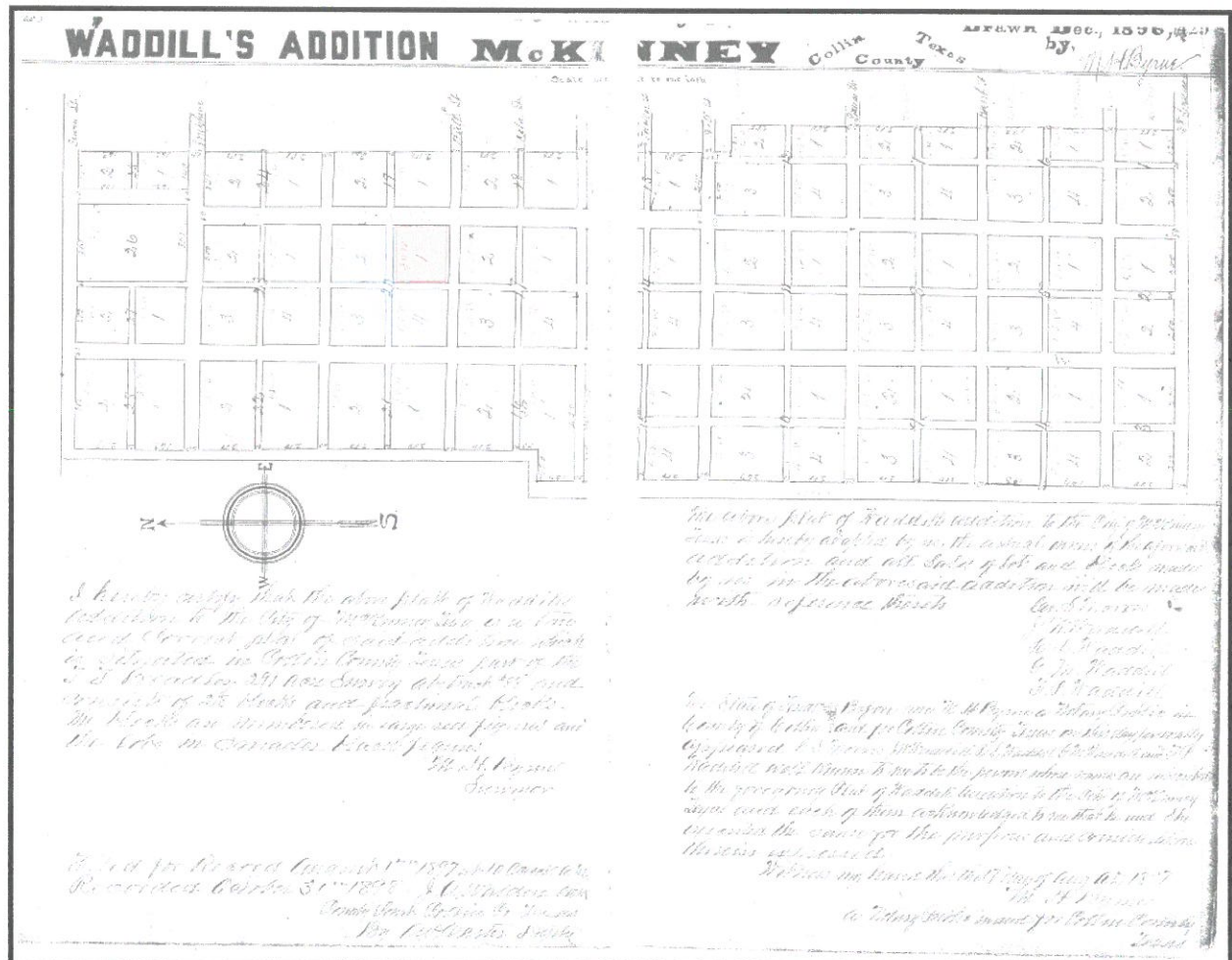
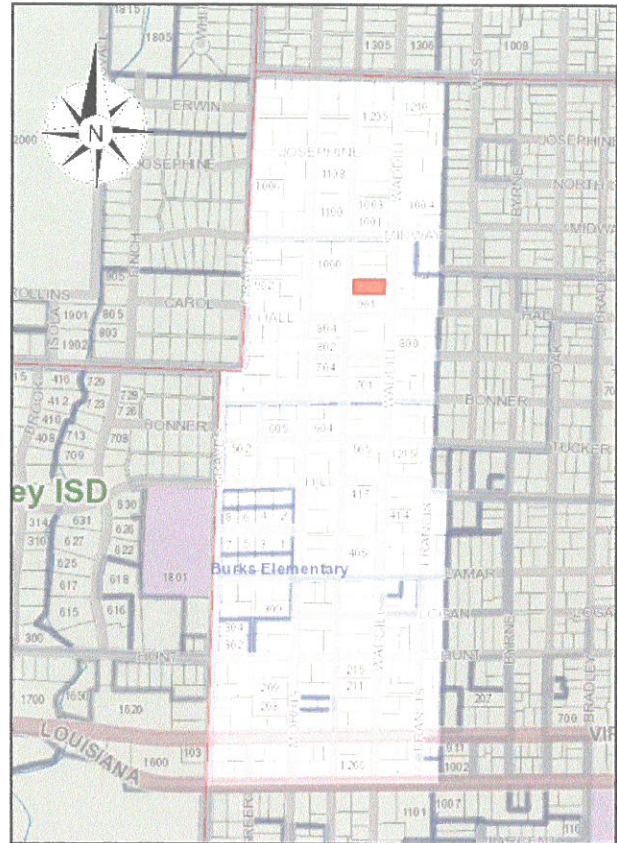

Sanborn Maps: 1927+

Sanborn Maps prior to the 1927+ edition do not extend far enough north on North Waddill Street to include the Minton house. However, later map editions show the house footprint as it exists today indicating that all additions made to the house occurred prior to 1968.

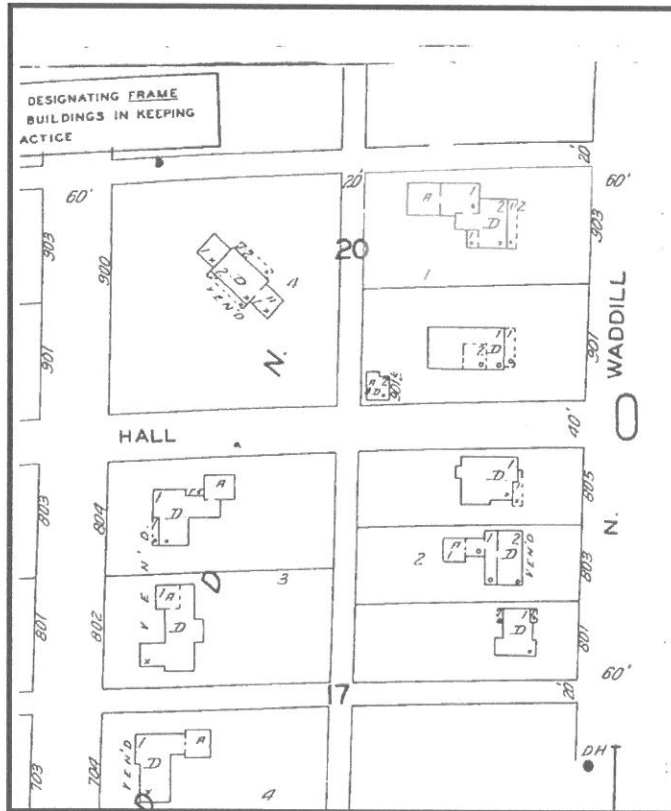

1927+

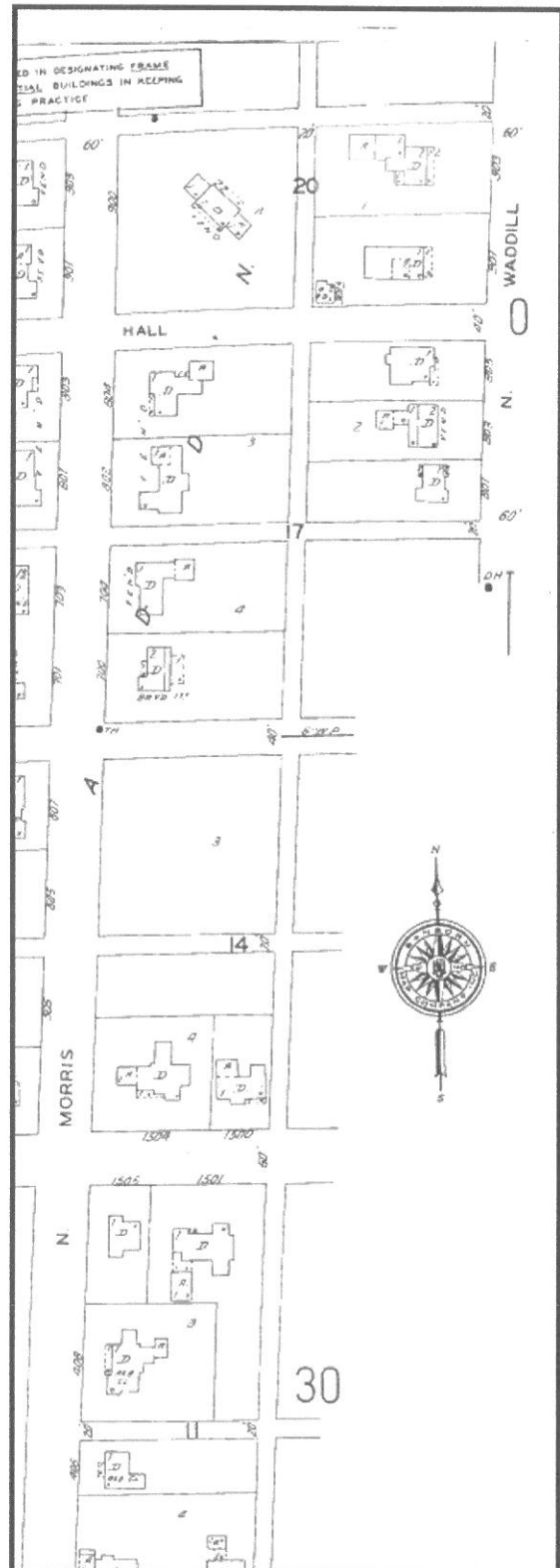

1927+

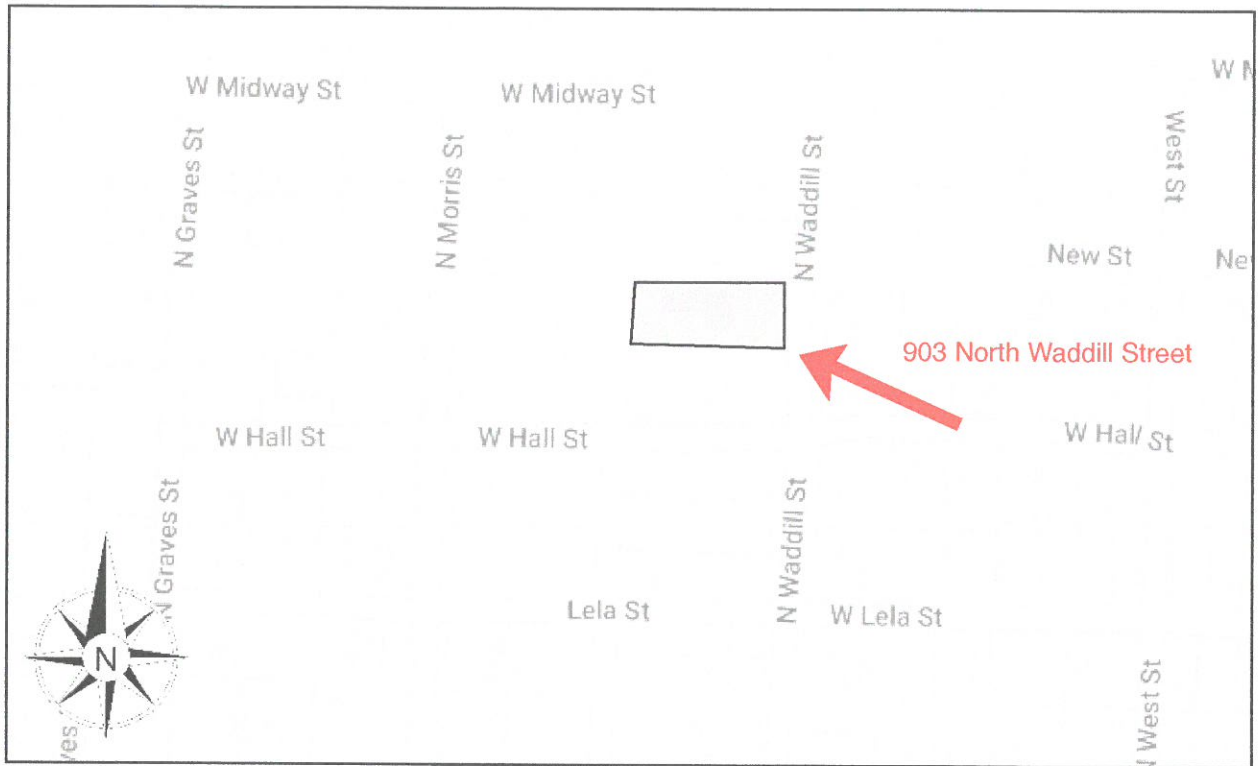

The map above shows the neighborhood around 903 North Waddill Street. The aerial photo below shows the immediate neighborhood at the intersection of North Waddill and West Hall Streets.



Site Plan for 903 North Waddill Street (2008)

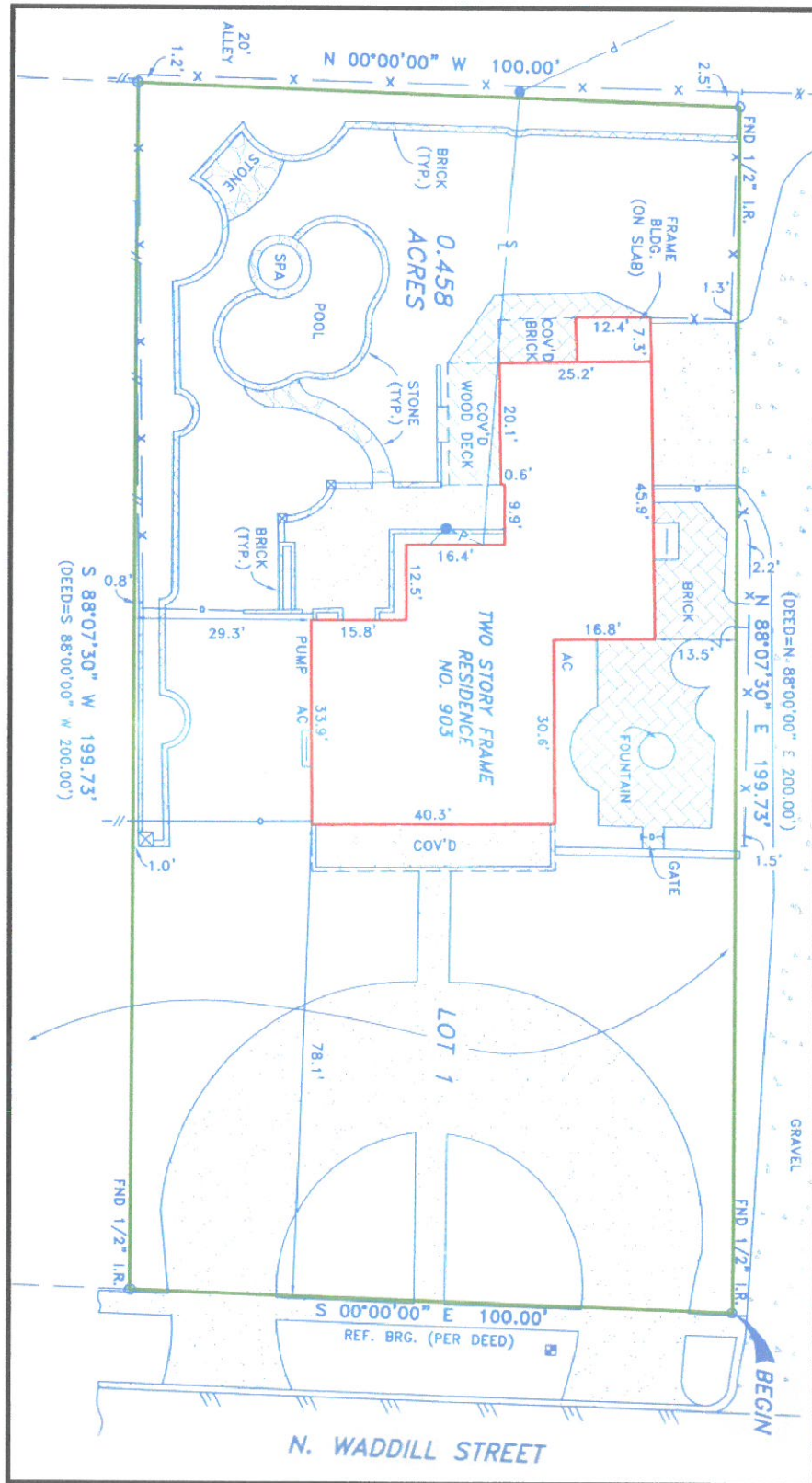

Legal Description: Waddill Addition, Blk 20, Lot1a

Floor Plan

This plan shows the Minton House as it currently exists.

First Floor

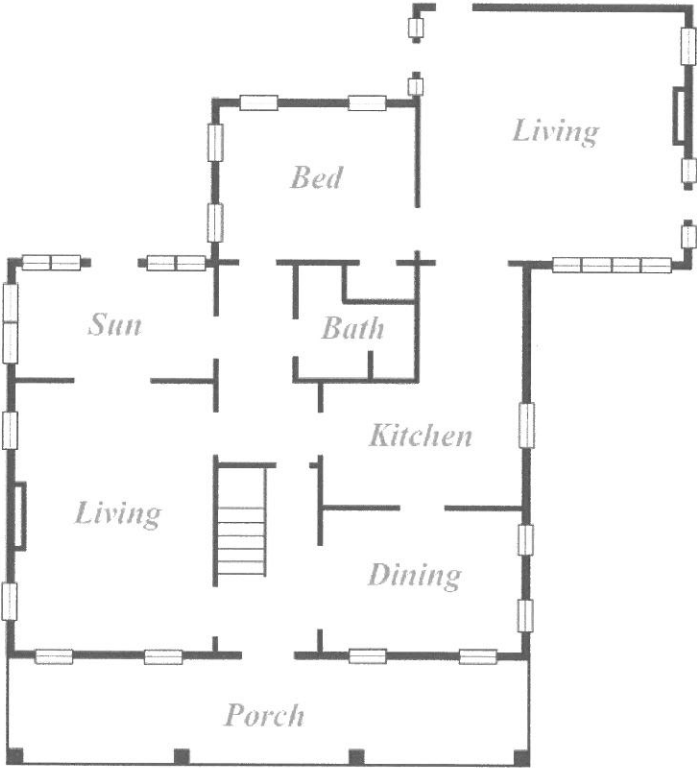

Second Floor

