

St. Paul's Senior Living (14-185SP)

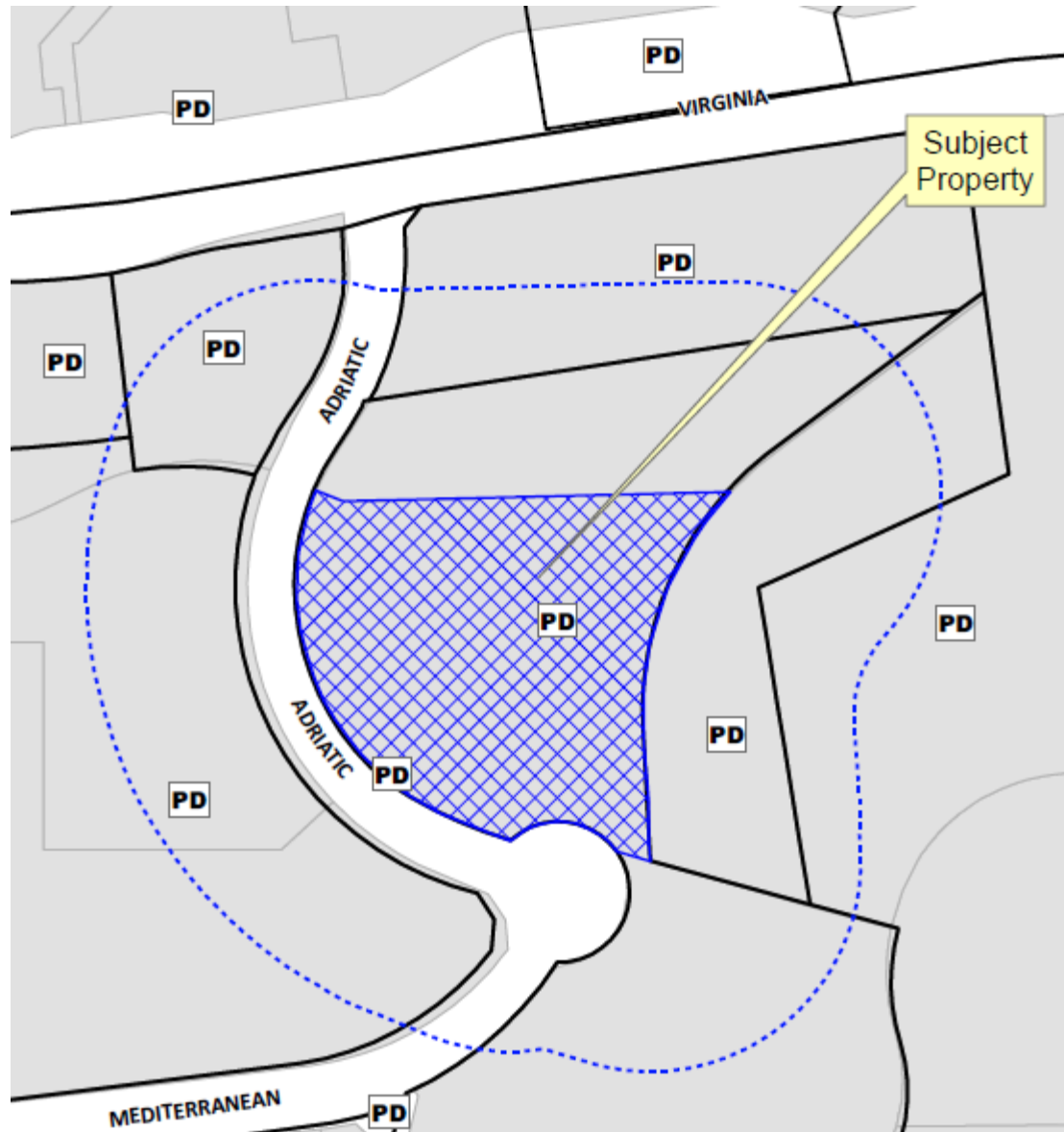

Location Map



Aerial Exhibit



Proposed Landscape Plan

The Contractor shall verify and maintain within the Project boundaries all existing utilities. Should any utilities not allow for additional landscaping, or irrigation (Sprinkler and Storm) some adjustments to approved alternative landscaping shall be detailed.

TREE SCHEDULE

TREE TYPE	QUANTITY	TREE SIZE	TREE HEIGHT
ADRIATIC	1	10 FT	10 FT

LOT INFORMATION

LOT	AREA (SQ. FT.)	AREA (ACRES)
LOT 1	10,777	0.24
LOT 2	24,131	0.55
LOT 3	48,433	1.11
LOT 4	30,000	0.69
LOT 5	30,000	0.69
LOT 6	30,000	0.69
LOT 7	30,000	0.69
LOT 8	30,000	0.69
LOT 9	30,000	0.69
LOT 10	30,000	0.69
LOT 11	30,000	0.69
LOT 12	30,000	0.69
LOT 13	30,000	0.69
LOT 14	30,000	0.69
LOT 15	30,000	0.69
LOT 16	30,000	0.69
LOT 17	30,000	0.69
LOT 18	30,000	0.69
LOT 19	30,000	0.69
LOT 20	30,000	0.69
LOT 21	30,000	0.69
LOT 22	30,000	0.69
LOT 23	30,000	0.69
LOT 24	30,000	0.69
LOT 25	30,000	0.69
LOT 26	30,000	0.69
LOT 27	30,000	0.69
LOT 28	30,000	0.69
LOT 29	30,000	0.69
LOT 30	30,000	0.69
LOT 31	30,000	0.69
LOT 32	30,000	0.69
LOT 33	30,000	0.69
LOT 34	30,000	0.69
LOT 35	30,000	0.69
LOT 36	30,000	0.69
LOT 37	30,000	0.69
LOT 38	30,000	0.69
LOT 39	30,000	0.69
LOT 40	30,000	0.69
LOT 41	30,000	0.69
LOT 42	30,000	0.69
LOT 43	30,000	0.69
LOT 44	30,000	0.69
LOT 45	30,000	0.69
LOT 46	30,000	0.69
LOT 47	30,000	0.69
LOT 48	30,000	0.69
LOT 49	30,000	0.69
LOT 50	30,000	0.69

ADRIATIC PARKWAY
 (Cdn. 0. 001 50179-0001)

ST. PAUL'S SENIOR LIVING
 4-STORY OVER DEWY GRADE PARKING

COMMON AREA B-1
 2.1719 ACRES
 DOC.# 2008-0307870

NOTES:

1. All trees to be planted shall be in accordance with the specifications herein.
2. All trees to be planted shall be in accordance with the specifications herein.
3. All trees to be planted shall be in accordance with the specifications herein.
4. All trees to be planted shall be in accordance with the specifications herein.
5. All trees to be planted shall be in accordance with the specifications herein.
6. All trees to be planted shall be in accordance with the specifications herein.
7. All trees to be planted shall be in accordance with the specifications herein.
8. All trees to be planted shall be in accordance with the specifications herein.
9. All trees to be planted shall be in accordance with the specifications herein.
10. All trees to be planted shall be in accordance with the specifications herein.
11. All trees to be planted shall be in accordance with the specifications herein.
12. All trees to be planted shall be in accordance with the specifications herein.
13. All trees to be planted shall be in accordance with the specifications herein.
14. All trees to be planted shall be in accordance with the specifications herein.
15. All trees to be planted shall be in accordance with the specifications herein.
16. All trees to be planted shall be in accordance with the specifications herein.
17. All trees to be planted shall be in accordance with the specifications herein.
18. All trees to be planted shall be in accordance with the specifications herein.
19. All trees to be planted shall be in accordance with the specifications herein.
20. All trees to be planted shall be in accordance with the specifications herein.
21. All trees to be planted shall be in accordance with the specifications herein.
22. All trees to be planted shall be in accordance with the specifications herein.
23. All trees to be planted shall be in accordance with the specifications herein.
24. All trees to be planted shall be in accordance with the specifications herein.
25. All trees to be planted shall be in accordance with the specifications herein.
26. All trees to be planted shall be in accordance with the specifications herein.
27. All trees to be planted shall be in accordance with the specifications herein.
28. All trees to be planted shall be in accordance with the specifications herein.
29. All trees to be planted shall be in accordance with the specifications herein.
30. All trees to be planted shall be in accordance with the specifications herein.
31. All trees to be planted shall be in accordance with the specifications herein.
32. All trees to be planted shall be in accordance with the specifications herein.
33. All trees to be planted shall be in accordance with the specifications herein.
34. All trees to be planted shall be in accordance with the specifications herein.
35. All trees to be planted shall be in accordance with the specifications herein.
36. All trees to be planted shall be in accordance with the specifications herein.
37. All trees to be planted shall be in accordance with the specifications herein.
38. All trees to be planted shall be in accordance with the specifications herein.
39. All trees to be planted shall be in accordance with the specifications herein.
40. All trees to be planted shall be in accordance with the specifications herein.
41. All trees to be planted shall be in accordance with the specifications herein.
42. All trees to be planted shall be in accordance with the specifications herein.
43. All trees to be planted shall be in accordance with the specifications herein.
44. All trees to be planted shall be in accordance with the specifications herein.
45. All trees to be planted shall be in accordance with the specifications herein.
46. All trees to be planted shall be in accordance with the specifications herein.
47. All trees to be planted shall be in accordance with the specifications herein.
48. All trees to be planted shall be in accordance with the specifications herein.
49. All trees to be planted shall be in accordance with the specifications herein.
50. All trees to be planted shall be in accordance with the specifications herein.



LEGEND

SYMBOL	DESCRIPTION	NOTES
1	ADRIATIC	10 FT. DBH. @ 4.5 FT. HEIGHT
2	ADRIATIC	10 FT. DBH. @ 4.5 FT. HEIGHT
3	ADRIATIC	10 FT. DBH. @ 4.5 FT. HEIGHT
4	ADRIATIC	10 FT. DBH. @ 4.5 FT. HEIGHT
5	ADRIATIC	10 FT. DBH. @ 4.5 FT. HEIGHT
6	ADRIATIC	10 FT. DBH. @ 4.5 FT. HEIGHT
7	ADRIATIC	10 FT. DBH. @ 4.5 FT. HEIGHT
8	ADRIATIC	10 FT. DBH. @ 4.5 FT. HEIGHT
9	ADRIATIC	10 FT. DBH. @ 4.5 FT. HEIGHT
10	ADRIATIC	10 FT. DBH. @ 4.5 FT. HEIGHT
11	ADRIATIC	10 FT. DBH. @ 4.5 FT. HEIGHT
12	ADRIATIC	10 FT. DBH. @ 4.5 FT. HEIGHT
13	ADRIATIC	10 FT. DBH. @ 4.5 FT. HEIGHT
14	ADRIATIC	10 FT. DBH. @ 4.5 FT. HEIGHT
15	ADRIATIC	10 FT. DBH. @ 4.5 FT. HEIGHT
16	ADRIATIC	10 FT. DBH. @ 4.5 FT. HEIGHT
17	ADRIATIC	10 FT. DBH. @ 4.5 FT. HEIGHT
18	ADRIATIC	10 FT. DBH. @ 4.5 FT. HEIGHT
19	ADRIATIC	10 FT. DBH. @ 4.5 FT. HEIGHT
20	ADRIATIC	10 FT. DBH. @ 4.5 FT. HEIGHT
21	ADRIATIC	10 FT. DBH. @ 4.5 FT. HEIGHT
22	ADRIATIC	10 FT. DBH. @ 4.5 FT. HEIGHT
23	ADRIATIC	10 FT. DBH. @ 4.5 FT. HEIGHT
24	ADRIATIC	10 FT. DBH. @ 4.5 FT. HEIGHT
25	ADRIATIC	10 FT. DBH. @ 4.5 FT. HEIGHT
26	ADRIATIC	10 FT. DBH. @ 4.5 FT. HEIGHT
27	ADRIATIC	10 FT. DBH. @ 4.5 FT. HEIGHT
28	ADRIATIC	10 FT. DBH. @ 4.5 FT. HEIGHT
29	ADRIATIC	10 FT. DBH. @ 4.5 FT. HEIGHT
30	ADRIATIC	10 FT. DBH. @ 4.5 FT. HEIGHT
31	ADRIATIC	10 FT. DBH. @ 4.5 FT. HEIGHT
32	ADRIATIC	10 FT. DBH. @ 4.5 FT. HEIGHT
33	ADRIATIC	10 FT. DBH. @ 4.5 FT. HEIGHT
34	ADRIATIC	10 FT. DBH. @ 4.5 FT. HEIGHT
35	ADRIATIC	10 FT. DBH. @ 4.5 FT. HEIGHT
36	ADRIATIC	10 FT. DBH. @ 4.5 FT. HEIGHT
37	ADRIATIC	10 FT. DBH. @ 4.5 FT. HEIGHT
38	ADRIATIC	10 FT. DBH. @ 4.5 FT. HEIGHT
39	ADRIATIC	10 FT. DBH. @ 4.5 FT. HEIGHT
40	ADRIATIC	10 FT. DBH. @ 4.5 FT. HEIGHT
41	ADRIATIC	10 FT. DBH. @ 4.5 FT. HEIGHT
42	ADRIATIC	10 FT. DBH. @ 4.5 FT. HEIGHT
43	ADRIATIC	10 FT. DBH. @ 4.5 FT. HEIGHT
44	ADRIATIC	10 FT. DBH. @ 4.5 FT. HEIGHT
45	ADRIATIC	10 FT. DBH. @ 4.5 FT. HEIGHT
46	ADRIATIC	10 FT. DBH. @ 4.5 FT. HEIGHT
47	ADRIATIC	10 FT. DBH. @ 4.5 FT. HEIGHT
48	ADRIATIC	10 FT. DBH. @ 4.5 FT. HEIGHT
49	ADRIATIC	10 FT. DBH. @ 4.5 FT. HEIGHT
50	ADRIATIC	10 FT. DBH. @ 4.5 FT. HEIGHT

RECEIVED

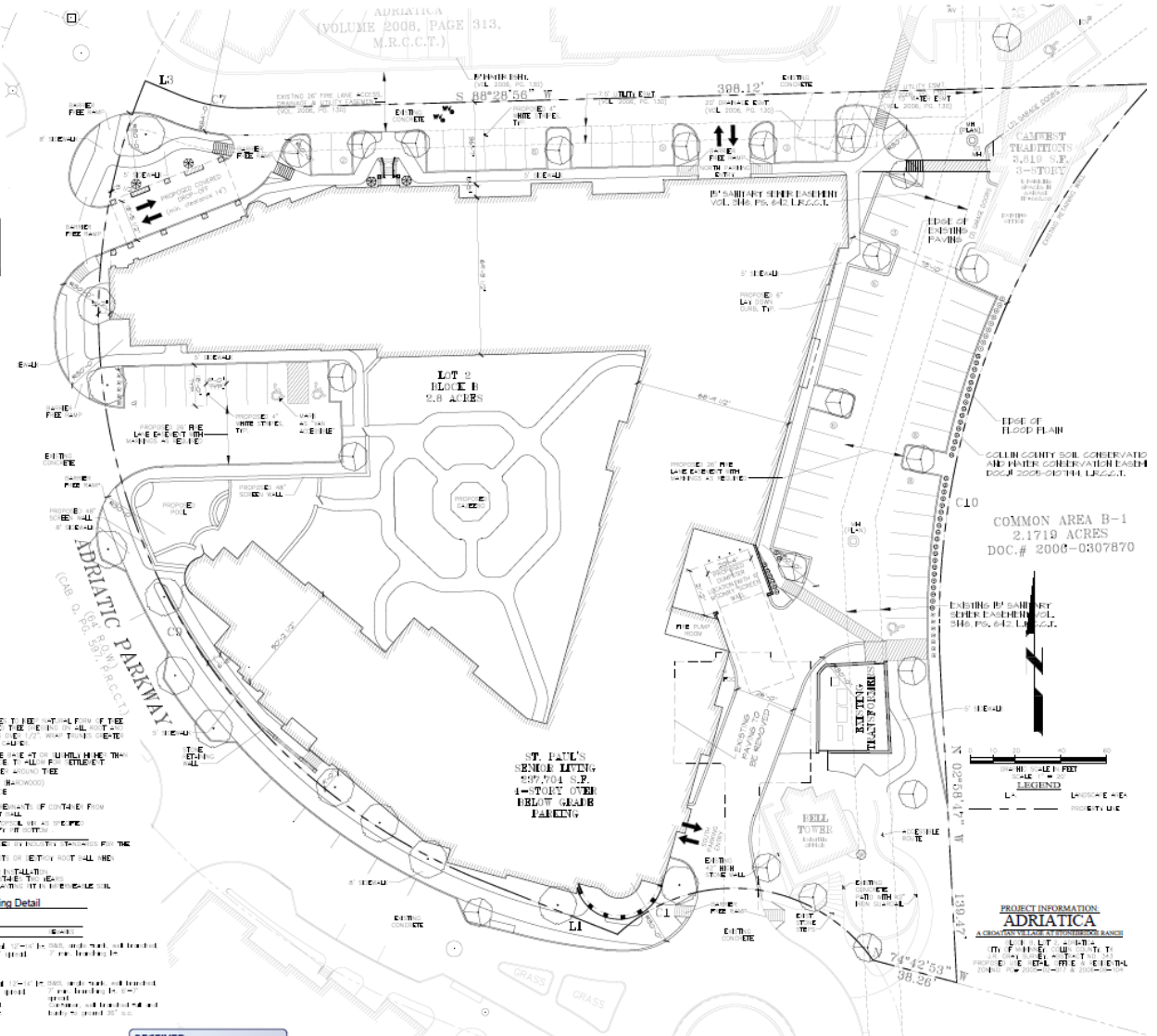

Proposed Elevations



04 East Elevation
SCALE: 1/8" = 1'-0"



03 North Elevation
SCALE: 1/8" = 1'-0"



02 North Elevation- Entry
SCALE: 1/4" = 1'-0"



01 West Elevation- Entry
SCALE: 1/4" = 1'-0"

ADRIATICA
 6025 Wood Hammeron Drive
 McKinney, Texas 75070
 972.988.8283
 214.272.2140
 www.adriaticainc.com
 844.469.8283
 844.469.8283
 844.469.8283
 Architecture



St. Paul's Square
 Senior Living
 Adriatic Drive
 McKinney, Texas

A300
 May 29, 2014

RECEIVED
 By Planning Department on 11:48 am, Jul 16, 2014

Proposed Elevations



05 South Elevation- Courtyard
SCALE 1/8" = 1'-0"



04 West Elevation- Courtyard
SCALE 1/8" = 1'-0"



03 East Elevation- Office Wing
SCALE 1/8" = 1'-0"



02 North Elevation- Office Wing
SCALE 1/8" = 1'-0"



01 West Elevation- Mediterranean Dr.
SCALE 1/8" = 1'-0"

ADRIATICA
ARCHITECTURE
10000
McKinney, Texas 75070
www.adriaticainc.com
214.725.2900
James d'Amico
972.748.8283
8448 Winged Foot Dr.
Frisco, Texas 75034



St. Paul's Square
Senior Living
Adriatic Drive
McKinney, Texas

A301
May 29, 2014

RECEIVED
By Planning Department at 11:48 am, Jul 14, 2014