

Golf Course West Addition
Site Plan
16-161SP

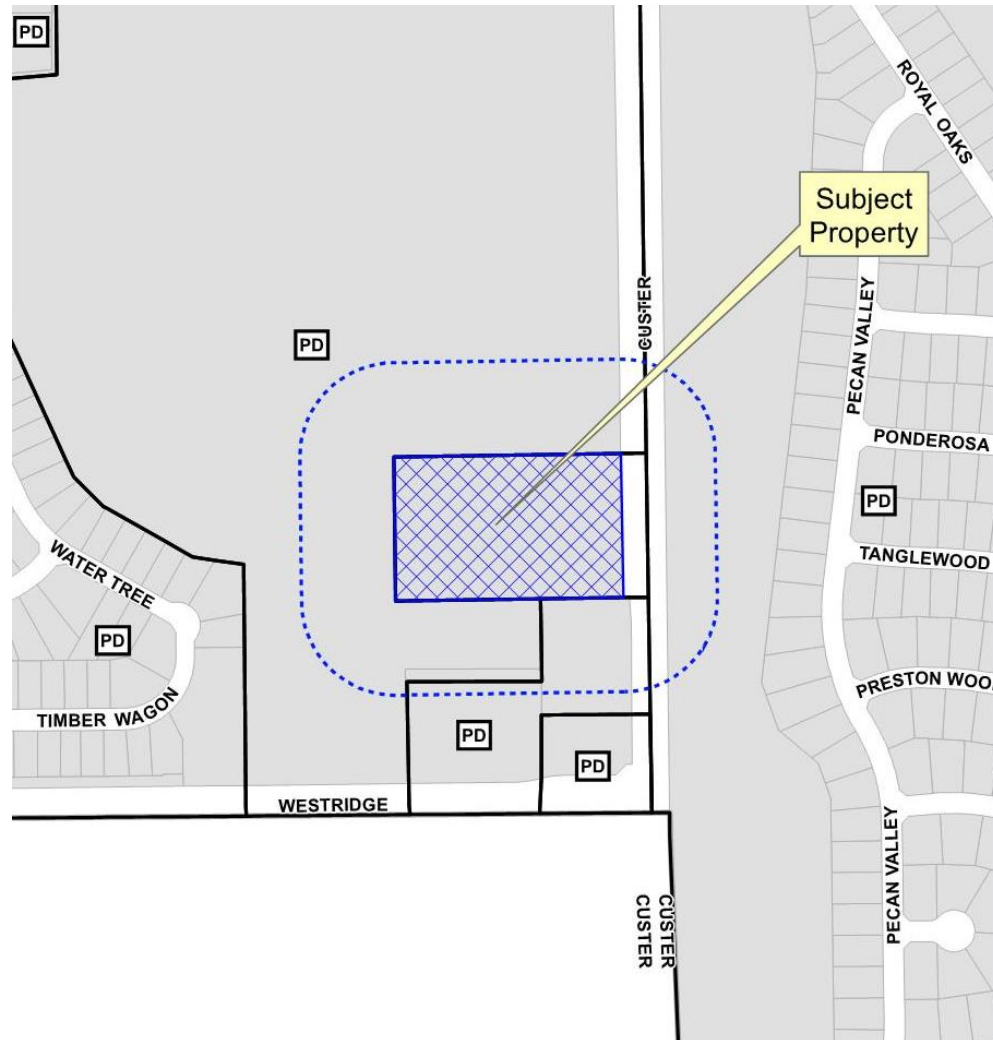

- MONEY MAGAZINE 2014 -

Location Map



Aerial Exhibit



Proposed Site Plan

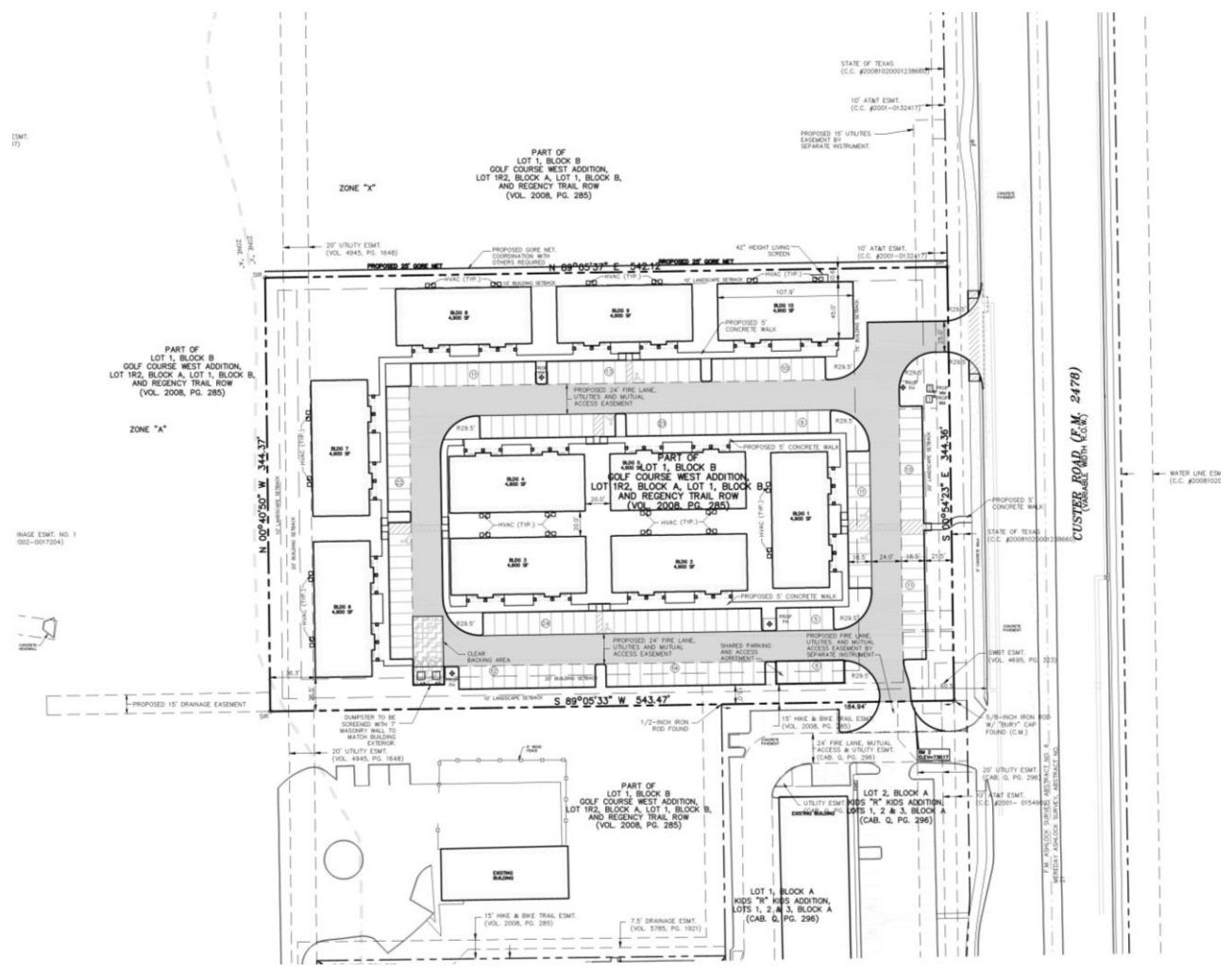

CUSTER ROAD (F.M. 2470)
(ADJACENT NORTH)

STATE OF TEXAS (C.C. #2008-00123866)
STATE OF TEXAS (C.C. #2001-01544)

DIST. 17

IMAGE ESMT. NO. 1 (VOL. 2008-001704)



Proposed Landscape Plan

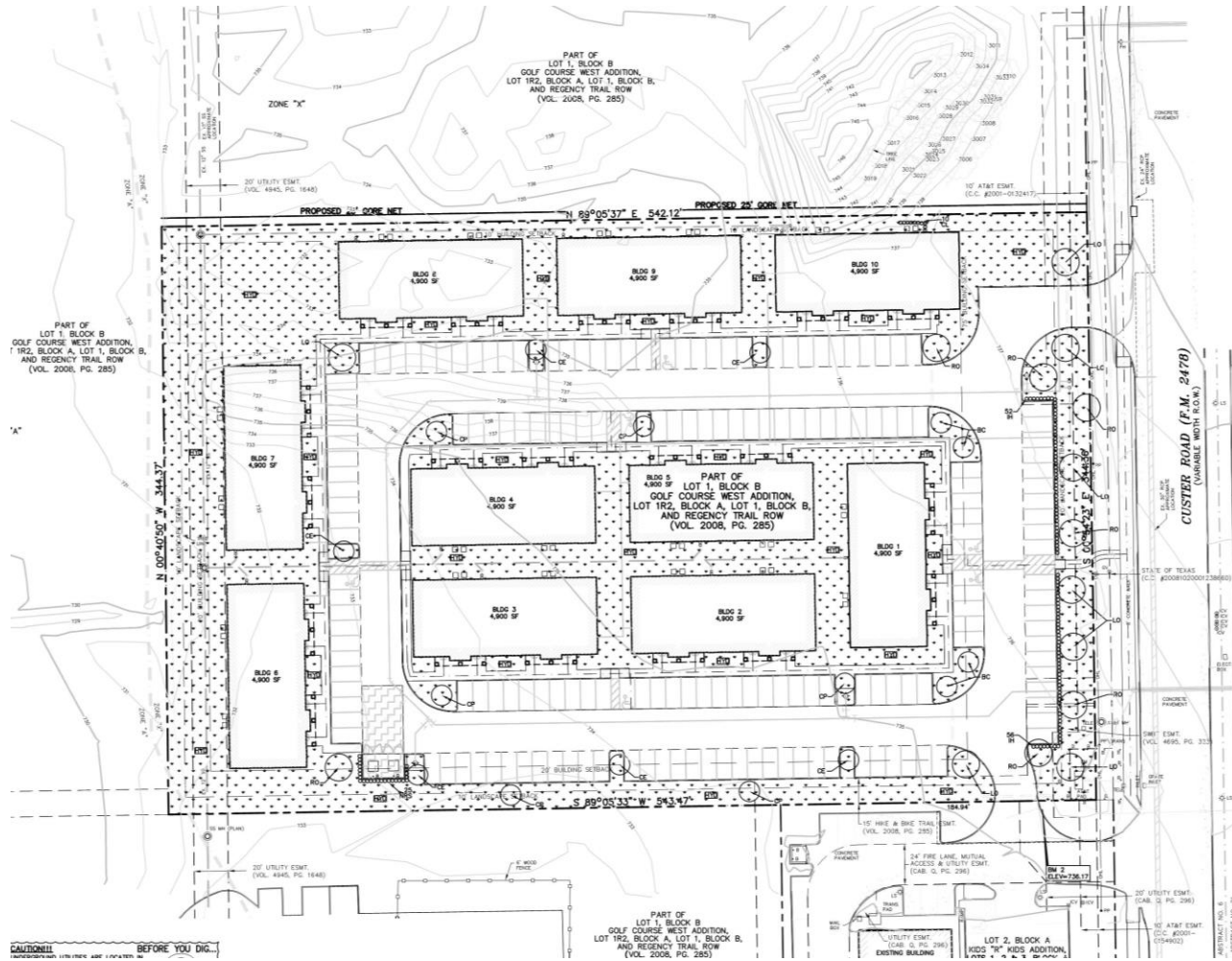

Proposed Screening

