

JR ROSE DEVELOPMENT. The designs represented by these plans are copyrighted and subject to copyright infringement protection as an "Architectural Work" under 17 U.S.C. Sect. 102 known as the Architectural Works Protection Act of 1990. Unauthorized use of these plans (including form and arrangement of spaces), data, and other aspects of the design will subject the infringer to damages and/or judicial action as provided by Federal Law.

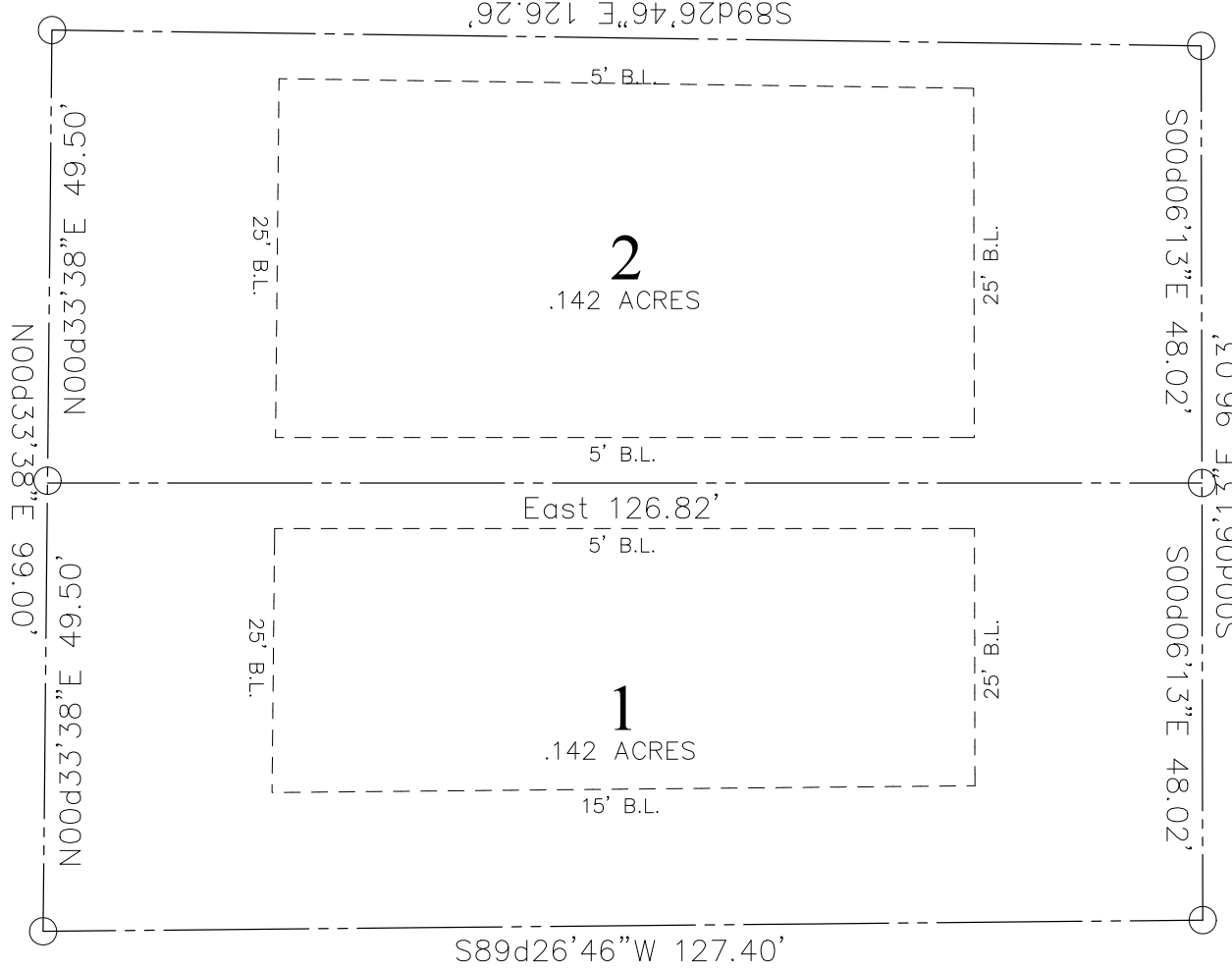

GRIFFIN STREET
(39' ROW)

BARNES STREET
(38' ROW)

This exhibit was received by
the Planning Department on
April 25, 2011.

01 SITE PLAN
SCALE 1/8"=1'-0"

EXHIBIT B

Drawn By:
Jason R. Rose
Preparation Date:
April 21, 2011
Revisions:

Notes:



JR ROSE
ARCHITECTURE
(214) 454-7895 Tel. (972) 420-0324 Fax

612 BARNES
MCKINNEY TEXAS

SHEET
A1