

PK McKinney Addition Minor Replat

17-084MRP



Location Map



Aerial Exhibit

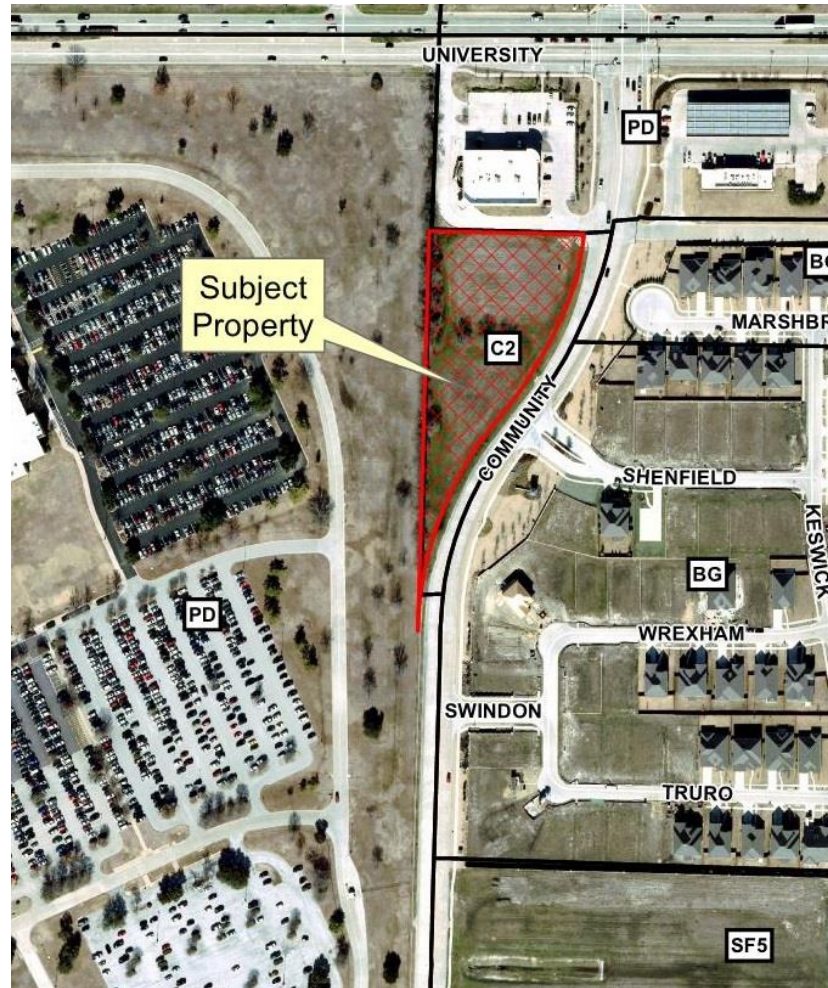



Proposed Minor Replat

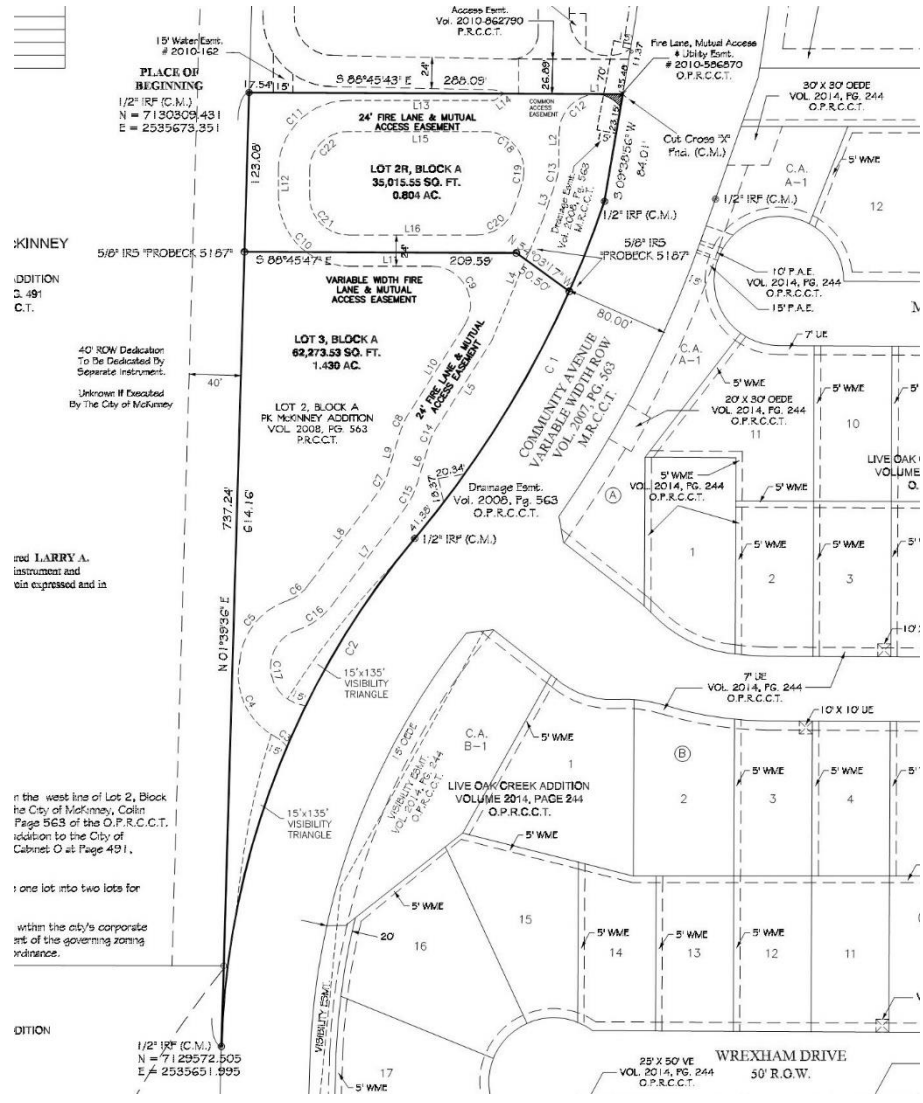

15' Water Easement
2010-1162
PLACE OF BEGINNING
1/2" IRF (C.M.)
N = 7130309.431
E = 2535673.351

MCKINNEY
ADDITION
2-491
C.T.
40' ROW Dedication
To Be Dedicated By
Separate Instrument.
Unknown If Excavated
By The City of McKinney

red LARRY A.
instrument and
via expressed and in

in the west line of Lot 2, Block
A, PK. McKinney Addition, Vol.
2008, Pg. 563 of the O.P.R.C.C.T.
Addition to the City of
McKinney, Texas, as shown on
Map 1041, Page 491.

one lot into two lots for

within the city's corporate
limits and subject to the
provisions of the governing zoning
ordinances.

ADDITION
1/2" IRF (C.M.)
N = 7129572.505
E = 2535651.995

25' X 50' VE
VOL. 2014, PG. 244
O.P.R.C.C.T.
WREXHAM DRIVE
50' R.O.W.

