

0 1 2 4 Miles

Created: 8/22/2022  
Background Image: ESRI World Street Map

# City of McKinney Council Districts - Plan E

© 2022 Bickerstaff Heath Delgado Acosta LLP  
Data Source: Roads, Water and other features obtained from the 2020 Tiger/line files, U.S. Census Bureau



**Plan Name: McKinney City: Council Districts - Plan E**



**Demographics Report - Detailed 2020 Census Total Population**

Plan Last Edited on: 8/19/2022 5:20:02 PM

District	Persons	Ideal Size	Deviation	Hispanic	Hispanic % of Total Population	ANGLO	Non-Hispanic Anglo % of Total Population	Black	Black % of Total Population	Asian	Asian % of Total Population	AM Indian Native	IND / NAT % TOT Pop.	Haw Pac. Isl.	HAW/ PAC % of Total Pop.	Other	Other % of Total Pop.	Two or More Races	Two or More Races % Tot Pop
1	48,152	48,791	-1.31%	14,850	30.84%	20,045	41.63%	8,340	17.32%	2,489	5.17%	182	0.38%	35	0.07%	249	0.52%	1,965	4.08%
2	47,812	48,791	-2.01%	5,605	11.72%	23,073	48.26%	6,506	13.61%	9,854	20.61%	178	0.37%	37	0.08%	167	0.35%	2,395	5.01%
3	50,887	48,791	4.30%	7,404	14.55%	32,699	64.26%	4,863	9.56%	3,083	6.06%	196	0.39%	44	0.09%	220	0.43%	2,378	4.67%
4	48,313	48,791	-0.98%	5,517	11.42%	26,678	55.22%	5,027	10.41%	8,437	17.46%	158	0.33%	41	0.08%	216	0.45%	2,248	4.65%
<b>TOTAL:</b>	195,164			33,376	17.10%	102,495	52.52%	24,736	12.67%	23,863	12.23%	714	0.37%	157	0.08%	852	0.44%	8,986	4.60%

**Ideal Size: 195164 / 4 = 48791**

**Total Population: 195,164**

**Overall Deviation: 6.30%**

*Some percentages may be subject to rounding errors.*



**Plan Name: McKinney City: Council Districts - Plan E**  
**Demographics Report - Detailed 2020 Census Voting Age Population**



Plan Last Edited on: 8/19/2022 5:20:02 PM

District	Total VAP	Hispanic VAP	% Hispanic VAP	Anglo VAP	% Anglo VAP	Black VAP	% Black VAP	Asian VAP	% Asian VAP	AM IND NATIVE VAP	% AM IND NATIVE VAP	HAW/PAC VAP	% HAW/PAC VAP	Other VAP	% Other VAP	Two or More Races VAP	% Two or more VAP
1	35,066	9,886	28.19%	15,910	45.37%	5,838	16.65%	1,899	5.42%	151	0.43%	26	0.07%	159	0.45%	1,205	3.44%
2	34,516	3,733	10.82%	17,890	51.83%	4,616	13.37%	6,703	19.42%	125	0.36%	33	0.10%	98	0.28%	1,318	3.82%
3	37,743	4,863	12.88%	25,455	67.44%	3,371	8.93%	2,299	6.09%	162	0.43%	37	0.10%	121	0.32%	1,435	3.80%
4	33,181	3,424	10.32%	19,324	58.24%	3,376	10.17%	5,616	16.93%	94	0.28%	35	0.11%	114	0.34%	1,200	3.62%
<b>TOTALS:</b>	140,506	21,906	15.59%	78,579	55.93%	17,201	12.24%	16,517	11.76%	532	0.38%	131	0.09%	492	0.35%	5,158	3.67%

\* VAP - Voting Age Population

*Some percentages may be subject to rounding errors.*



**Demographics Report - Summary 2020 Census Total Population**

Plan Last Edited on: 8/19/2022 5:20:02 PM

District	Persons	Ideal Size	Deviation	Hispanic % of Total Population	Non-Hispanic White % of Total Population	Non-Hispanic Black % of Total Population	Non-Hispanic Asian % of Total Population	Non-Hispanic Other % of Total Population
1	48,152	48,791	-1.31%	30.84%	41.63%	17.32%	5.17%	5.05%
2	47,812	48,791	-2.01%	11.72%	48.26%	13.61%	20.61%	5.81%
3	50,887	48,791	4.30%	14.55%	64.26%	9.56%	6.06%	5.58%
4	48,313	48,791	-0.98%	11.42%	55.22%	10.41%	17.46%	5.51%
<b>TOTAL:</b>	195,164			17.10%	52.52%	12.67%	12.23%	5.49%

**Ideal Size: 195164 / 4 = 48791**

**Total Population: 195,164**

**Overall Deviation: 6.30%**

*Some percentages may be subject to rounding errors.*

**Demographics Report - Summary 2020 Census Voting Age Population**

Plan Last Edited on: 8/19/2022 5:20:02 PM

District	Total VAP*		Hispanic % of Total VAP	Non-Hispanic Anglo % of Total VAP	Non-Hispanic Black % of Total VAP	Non-Hispanic Asian % of Total VAP	Non-Hispanic Other % of Total VAP
1	35,066		28.19%	45.37%	16.65%	5.42%	4.39%
2	34,516		10.82%	51.83%	13.37%	19.42%	4.56%
3	37,743		12.88%	67.44%	8.93%	6.09%	4.65%
4	33,181		10.32%	58.24%	10.17%	16.93%	4.35%
	140,506		15.59%	55.93%	12.24%	11.76%	4.49%

\* VAP - Voting Age Population

*Some percentages may be subject to rounding errors.*



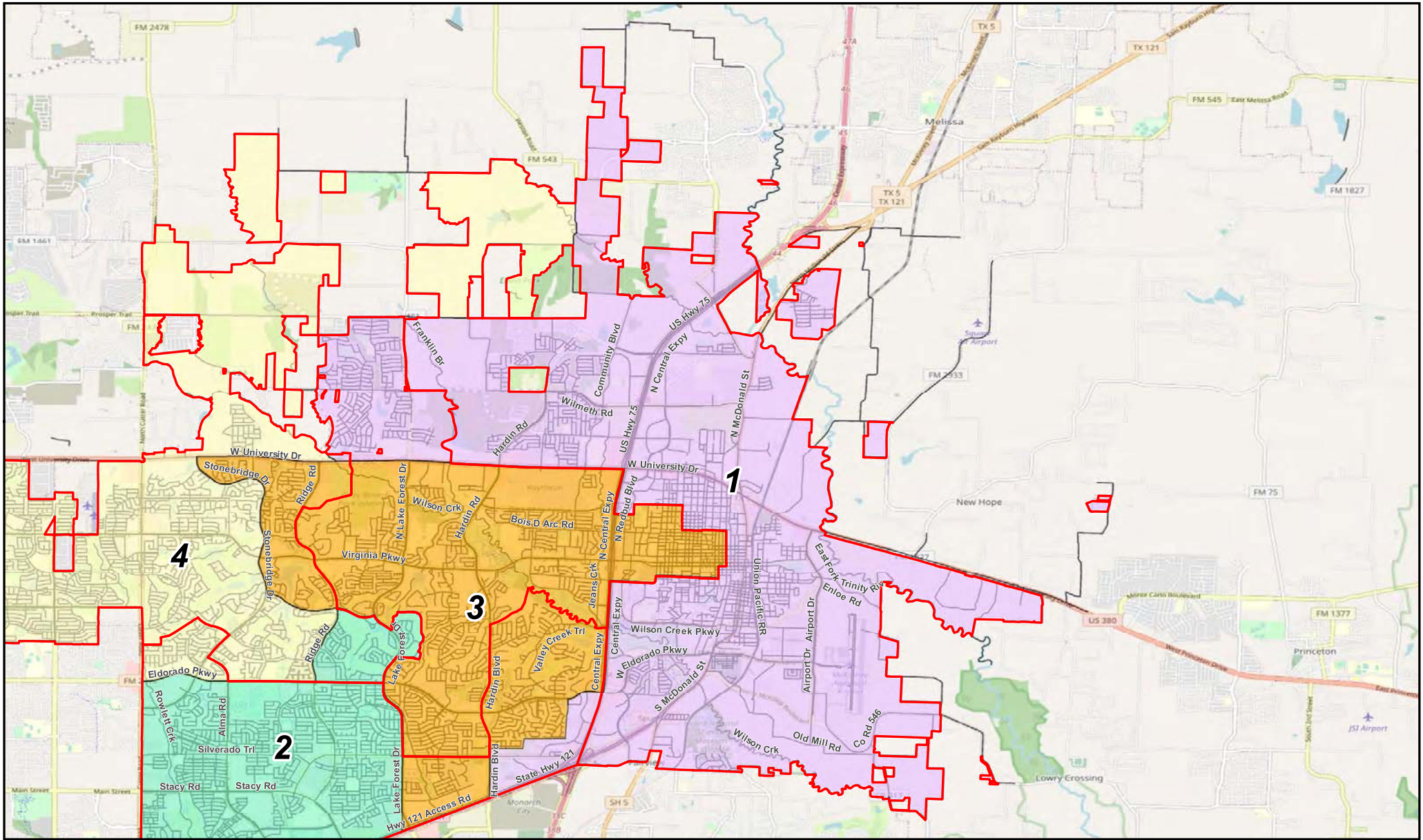







# City of McKinney Council District 1 Draft Plan E

© 2022 Bickerstaff Heath Delgado Acosta LLP  
 Data Source: Roads, Water and other features obtained from the 2020 Tiger/line files, U.S. Census Bureau



 0 0.45 0.9 1.8 Miles  
 Created: 8/22/2022  
 Background Image: ESRI World Street Map

 Council Districts - Benchmark  
**Council Districts**  
     
 1 2 3 4



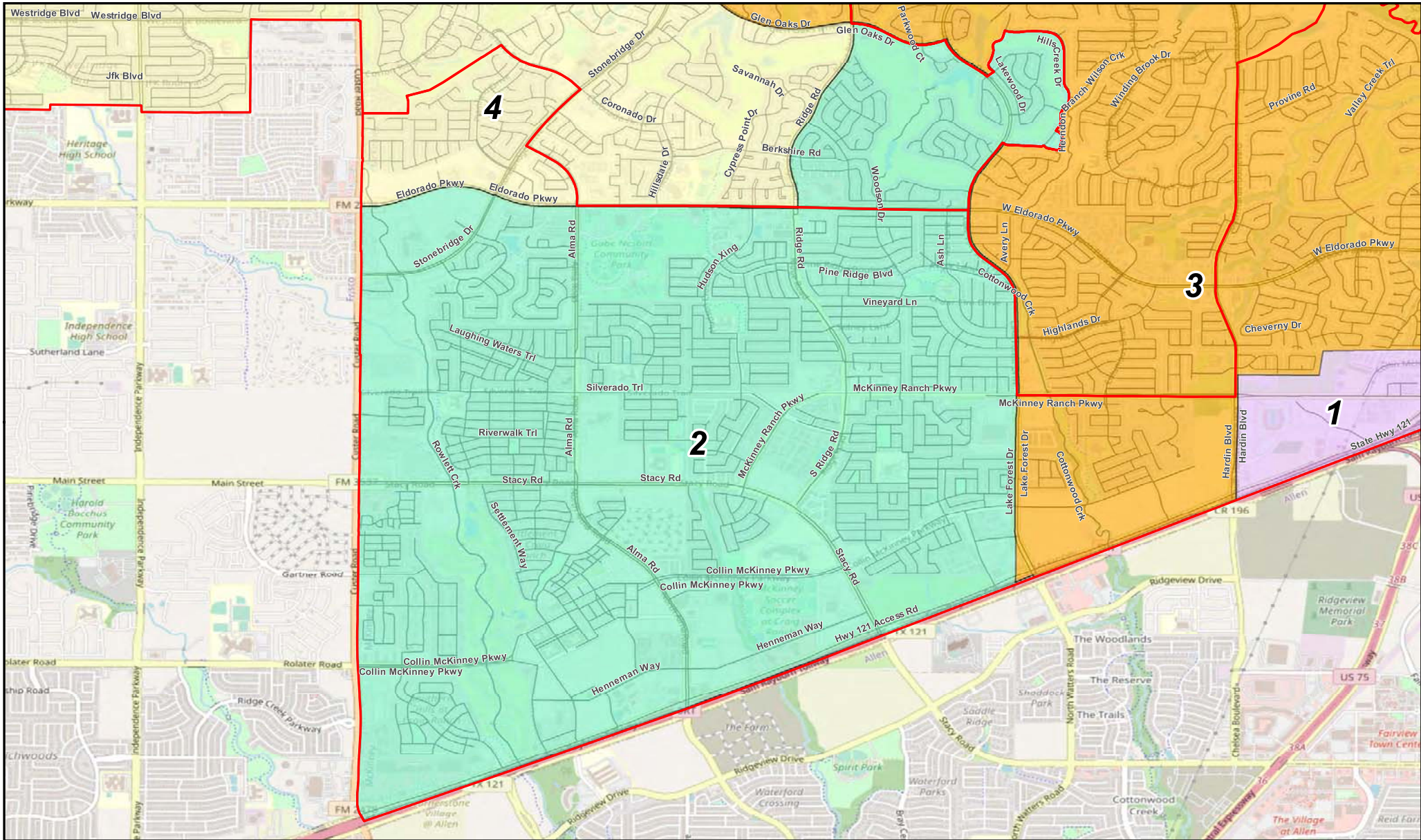

# City of McKinney Council District 2 Draft Plan E

© 2022 Bickerstaff Heath Delgado Acosta LLP  
 Data Source: Roads, Water and other features obtained from the 2020 Tiger/line files, U.S. Census Bureau



0 0.175 0.35 0.7  
 Miles

Created: 8/22/2022  
 Background Image: ESRI World Street Map

□ Council Districts - Benchmark

Council Districts

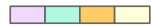



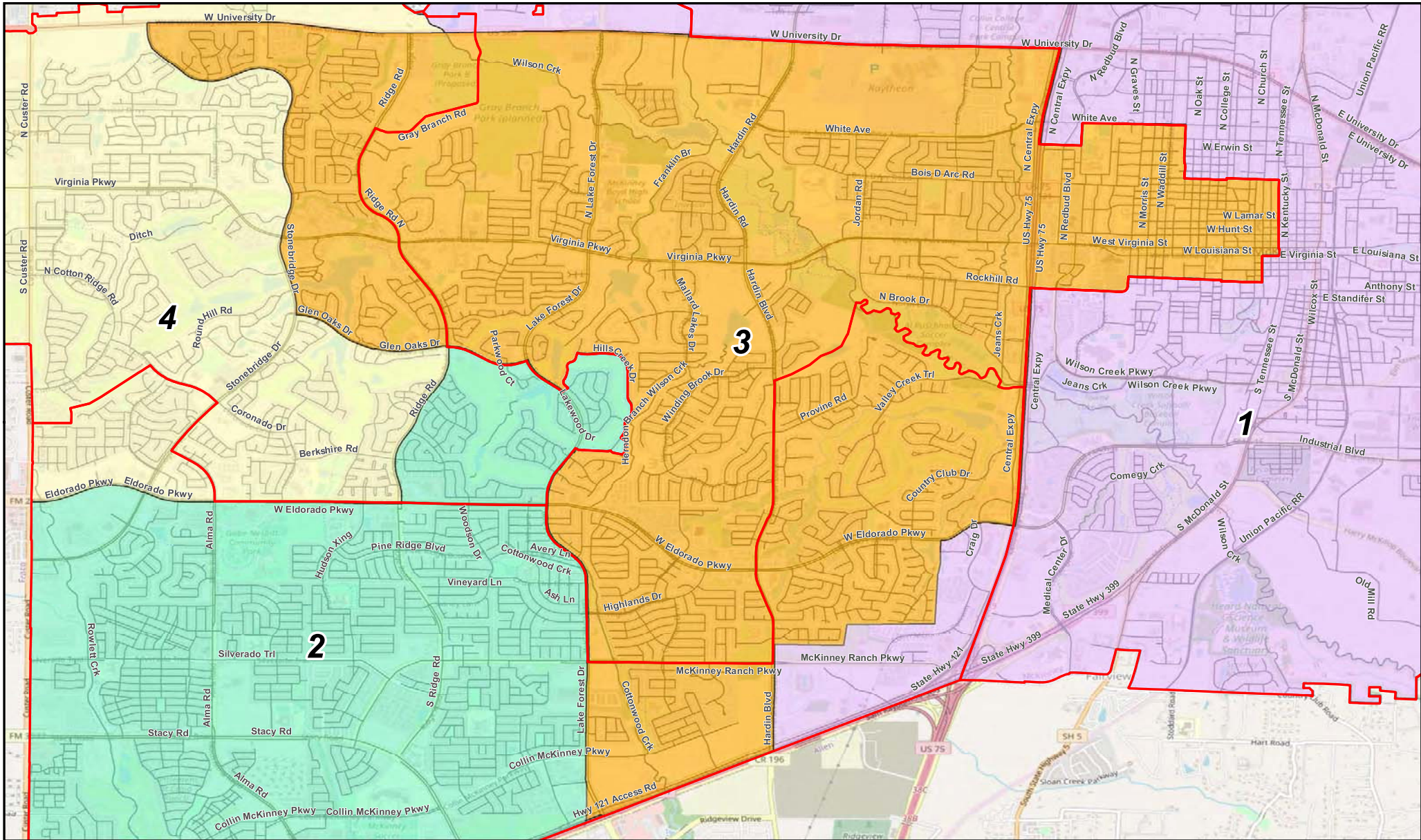

# City of McKinney Council District 3 Draft Plan E

© 2022 Bickerstaff Heath Delgado Acosta LLP  
 Data Source: Roads, Water and other features obtained from the 2020 Tiger/line files, U.S. Census Bureau



0 0.2 0.4 0.8 Miles

Created: 8/22/2022  
 Background Image: ESRI World Street Map

**Council Districts - Benchmark**

**Council Districts**

1 2 3 4



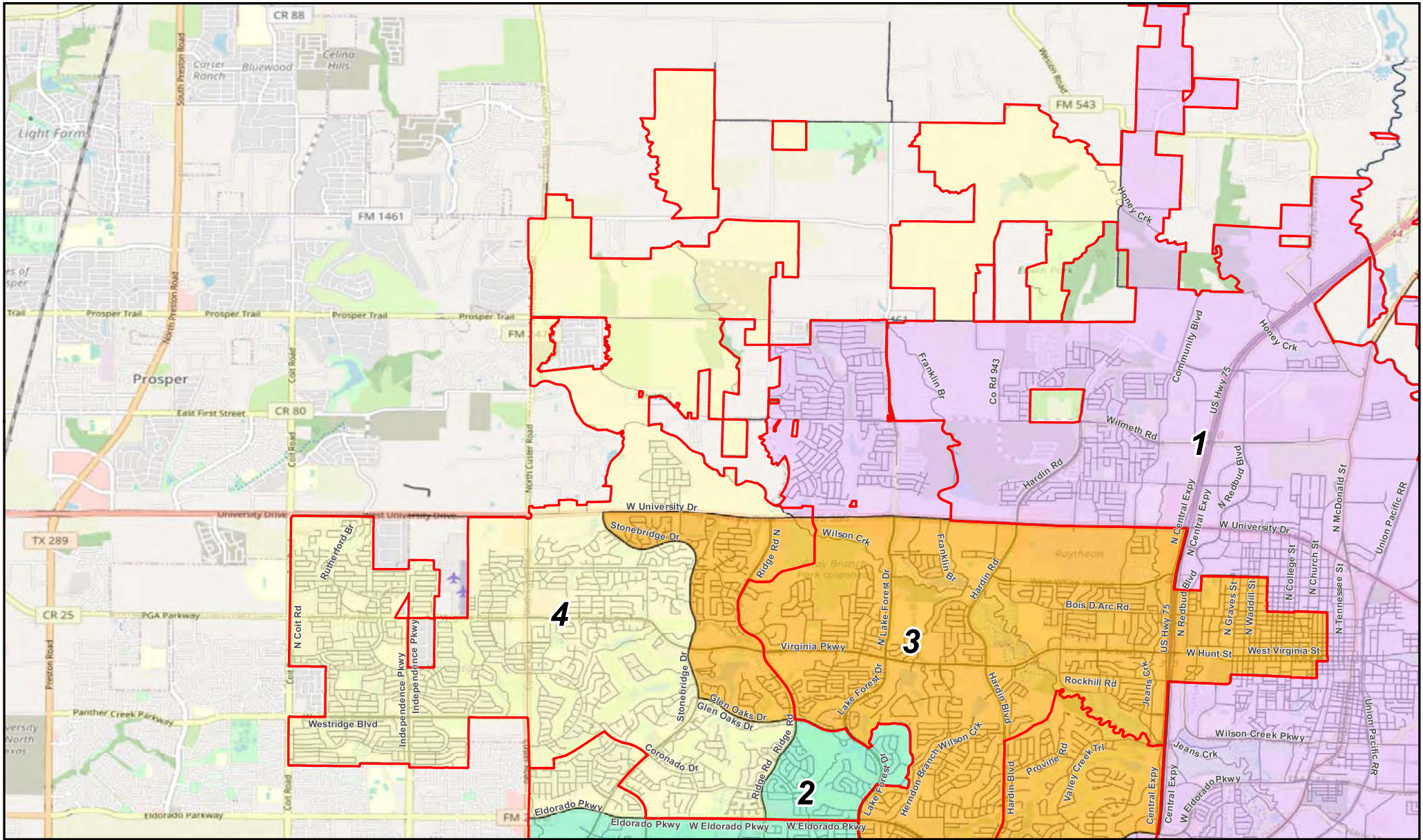

# City of McKinney Council District 4 Draft Plan E

© 2022 Bickerstaff Heath Delgado Acosta LLP  
 Data Source: Roads, Water and other features obtained from the 2020 Tiger/line files, U.S. Census Bureau



0 0.325 0.65 1.3  
 Miles

Created: 8/22/2022  
 Background Image: ESRI World Street Map

**Council Districts - Benchmark**

**Council Districts**

- Council Districts - Benchmark
- District 1
- District 2
- District 3
- District 4



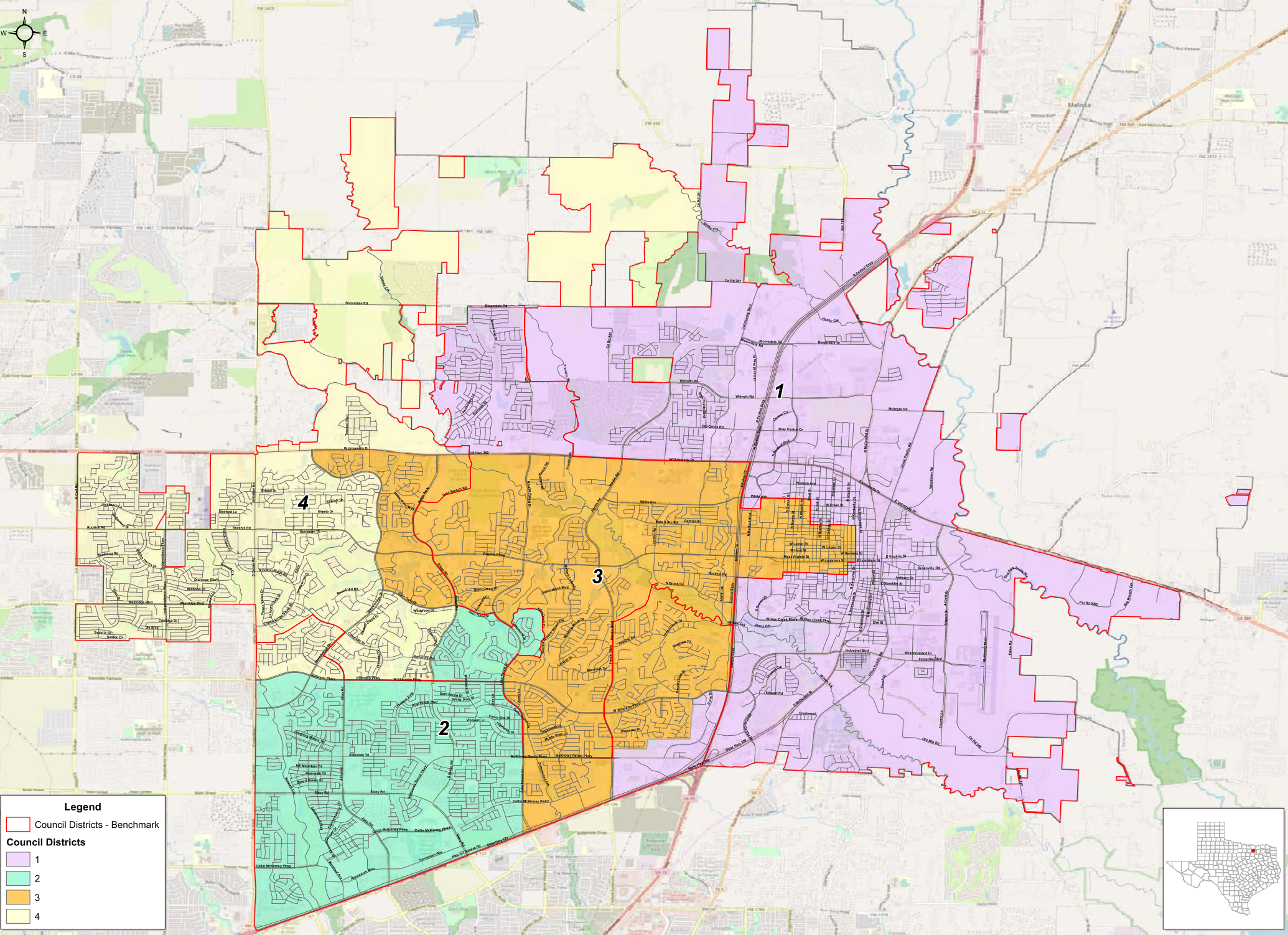

**Legend**

Council Districts - Benchmark

**Council Districts**

- 1
- 2
- 3
- 4



Created: 8/22/2022  
 Background Image: ESRI Open Street Map

# City of McKinney Council Districts - Plan G