

Monthly Report

McKinney Aquatics & Fitness Center

McKinney, Texas

Issued Date: 06/16/2016



Manhattan
Building excellence.

The only thing better than recognizing a quality product is building one.

Monthly Report

McKinney Aquatics & Fitness Center

Table of Contents

- **Construction Status**
- **Design and Owner Coordination Items**
- **Subcontractor Status Log**
- **Schedule Summary**
- **Budget and Cash Flow**
- **Weather**
- **Photographs**



CONSTRUCTION STATUS

June 16, 2016 – Construction Status

Site Work & Utilities

- Removal of the stock pile of soil material at the southernmost area of the site is complete. The pile of material left over from the PSA construction remains.

Landscape & Hardscape

- Sidewalk concrete is ongoing in multiple locations
- Removal of waste and the placement of topsoil has begun on the south side of the site
- Coordination of landscaping and site wall work is ongoing with a focus on being constructed as soon as possible

Concrete & CMU

- Interior CMU walls are complete
- Coordination is ongoing to place light pole and shade structure foundations at the outdoor pool area.

Steel Erection

- Miscellaneous steel construction is ongoing including the piping and miscellaneous supports at the Gym Area.

Building Envelope

- Exterior metal framing, sheathing, and waterproofing is ongoing to support masonry work.
- Masonry work is complete at the west, south, and east elevations. North elevation and Natatorium masonry work is ongoing
- Exterior glazing work is ongoing at the Natatorium space

Doors/Frames/Hardware

- Hollow metal frames have been delivered and are being installed at CMU walls

Drywall Partitions and Ceilings

- Interior wall framing is ongoing. Gypsum products are not being install at this time.

Interior Finishes

- Tile installation work has begun on lower levels

Elevators

- The CMU elevator shaft walls are complete

Pools

- The Outdoor Leisure Pool bottom, walls and beach entry have been placed
- Plumbing installation for pool pumps to the exterior pools is complete

Mechanical / Plumbing / Fire Protection

- Overhead mechanical equipment and ductwork is being installed

Electrical / Lighting Control / Fire Alarm

- Electrical raceways and boxes are being installed in interior walls
- Preparation for permanent power is ongoing

Audio Visual / Tele/Data / Security

- Installation of rough in boxes and conduit for low voltage work is ongoing. Coordination of the audio visual work is ongoing. The scope clarification and coordination process must complete as soon as possible to avoid impact to installed systems.



DESIGN & OWNER COORDINATION ITEMS

June 16, 2016 - Design & Owner Coordination Items

Site Work & Utilities

- Final coordination and approval of PR 20 AV Design Development
- Final coordination and approval of PR 25 AV Design Development

Landscape & Hardscape

- Removal of the remaining excess soil to allow the site work to progress. The soil from the construction of the adjacent PSA project remains on the site.

Concrete & CMU

- NA

Steel Erection

- NA

Building Envelope

- NA

Doors/Frames/Hardware

- NA

Drywall Partitions and Ceilings

- NA

Interior Finishes

- Interior finish samples are being submitted for review/approval by the Owner and Design Team
- Final decisions on the feature art wall and partition covering are in process – PR 22
- Natatorium plaster wall finishes – buyout of Specification 098002
- Final coordination and approval of PR 25 AV Design Development

Elevators

- NA

Pools

- Final coordination and approval of PR 20 AV Design Development
- Final coordination and approval of PR 25 AV Design Development

Mechanical / Plumbing / Fire Protection

- Support for Roof Drain Piping (pending RFI 220)
- Washer/Dryer being Added in Room 112 (RFI 252 and PR 23)

Electrical / Lighting Control / Fire Alarm

- AV Room 213 Equipment Conflict (RFI 181 and PR 26)

Audio Visual / Tele/Data / Security

- Final coordination and approval of PR 20
- A coordination meeting with the City and the AV Consultant was held to confirm the current AV design. An additional meeting will take place once the AV Subcontractor has completed their submittals for final review. Currently, the submittal process is pending response to RFIs 191, 233, 258, 261 254, 288 and 289.

- A coordination meeting with the City's IT Department and Design Team was held to confirm the security scope of work. PRs 20 and 25 have been issued to capture the results of the meeting. This design is needed as soon as available to allow for proper construction coordination.



SUBCONTRACTOR STATUS LOG

McKinney Aquatics & Fitness Center - Contractor Award Log

Bid Package:	Scope of Work:	Awarded Contractor:	Award Notice:
2	Concrete	Kent Companies	1
3	Masonry	Skinner Masonry	3
4	Steel	Basden Steel	2
5	Specialty Metals	Viva Railings, LLC	3
6	Structural Carpentry	RM Rodgers, Inc.	4
7	Finish Carpentry	Lundy Services, LLC	2
8	Waterproofing	Chamberlin Waterproofing	3
9	Metal Louvers	OGI Architectural Metal	3
10	Roofing	Paragon Roofing	3
11	Spray Fireproofing	NA	NA
12	Doors & Hardware	Performance Door and Hardware	3
13	Overhead Doors	Overhead Door Co. of Dallas	3
14	Glass	DGB Glass, Inc.	2
15	Plaster & Stucco	NA	NA
16	Drywall	Drywall Interiors, LP	2
17	Tile	Alamo Tile & Stone	3
18	Wood Floor	Ponder Company, Inc.	3
19	Carpet & Resilient Flooring	Fabulous Floors, Inc.	3
20	Painting	Carrco Painting	3
21	Misc. Specialties	Spectrum Resources, LTD	4
22	Signs	ASI Signage Inovations	4
23	Lockers	Hollman, Inc.	4
24	Site Furnishings	InPro Fabrications	4
25	Folding Operable Partitions	Modernfold, Inc.	3
26	Appliances	PIRCH, Inc.	4
27	Athletic Equipment	John F. Clark Company	3
28	Window Treatments	AEC Corporation	3
29	Aquatic Pools, Slides & Equipment	Sunbelt Pools	1
30	Elevators	Thyssen Krupp Elevator Systems	2
31	Fire Sprinkler	Fire-Tech Protection Systems	2
32	Mechanical Plumbing & HVAC	Humphrey & Associates	1
33	Electrical	Petri Electric	1
34	Tele Data Comm	Lantek Communications	4
35	Security / CCTV	Securadyne Systems	3
36	Audio Visual	AVI/SPL	4
37	Earthwork	RPMx Construction, LLC	1
38	Pavement Markings	Stripe A Zone, Inc.	4
39	Fences & Gates	The Anchor Group, Inc.	4
40	Modular Retaining Wall	Texas - ERW Site Solutions	4
41	Landscape & Irrigation	SOI Group, Inc.	5
43	Site Utilities	Maverick Utility Construction, Inc.	1



SCHEDULE SUMMARY

ID	Description	Orig Dur	Rem Dur	Start	Finish	ORDR	2014	2015	2016	2017
----	-------------	----------	---------	-------	--------	------	------	------	------	------

Project Notes & Milestones

CONDUR	Project Duration - NTP To Substantial (Cal Days)	489	192	07/23/15A	11/22/16	
M1430	Top Out Sturcture	0	0		05/14/16	
M1580	Dry In Gym / Entry	0	0		05/14/16	
M1680	Dry In Pool	0	0		06/17/16	
M1780	Conditioned Air	0	0		08/10/16	
M1880	Permanent Power Aavailable	0	0		08/10/16	
M1360	Substantial Completion	0	0		11/22/16	
M1380	Final Completion	0	0		12/21/16	

Submittals & Procurement

P-1220	Interior Storefront - Fab & Deliver	30	1	02/03/16A	05/16/16	04
P-1250	Curtainwall - Fab & Deliver	70	1	02/03/16A	05/16/16	04
P-1650	Light Fixtures - Fab & Deliver	50	1	03/07/16A	05/16/16	02
P-1850	Gym Flooring - Fab & Deliver	42	32	05/16/16	06/29/16	08
P-1550	Elevator - Fab & Deliver	74	50	05/16/16	07/26/16	16
P-2050	Operable Partitions - Fab & Deliver	68	68	05/16/16	08/19/16	08

Proposal Request #15 - Added Slides

PR15-20	Owner Review & Approve Selection	5	5	05/16/16	05/20/16	
PR15-30	MCC Prepare Final Pricing For Selected Items	2	2	05/23/16	05/24/16	
PR15-40	Owner Approve / Issue CO	5	5	05/25/16	06/01/16	

Foundation

Level 1

Outdoor Pool Area

M2334	Install Light Poles	2	2	05/31/16	06/01/16	
M2338	Install Shade Structure Piers	4	4	05/31/16	06/03/16	
M2332	Final Grade Pool Deck	6	6	06/02/16	06/09/16	
M2333	FRP Pool Deck	6	6	06/06/16	06/13/16	

Enclosure / Roofing

ERP-1000	Pool Roofing	6	13	05/09/16A	06/02/16	
ERG-1000	Roofing Grid 10-21 @ E-F	5	5	06/03/16	06/09/16	
ERG-2010	Roofing Grid AC-AG (Mech)	3	3	06/10/16	06/14/16	

Exterior Facade

North Elevation Grid 20-13

FN-1500	Brick/Stone - Facade	20	14	04/21/16A	06/03/16	
FN-1300	Window System / Curtainwall	6	6	06/02/16	06/09/16	

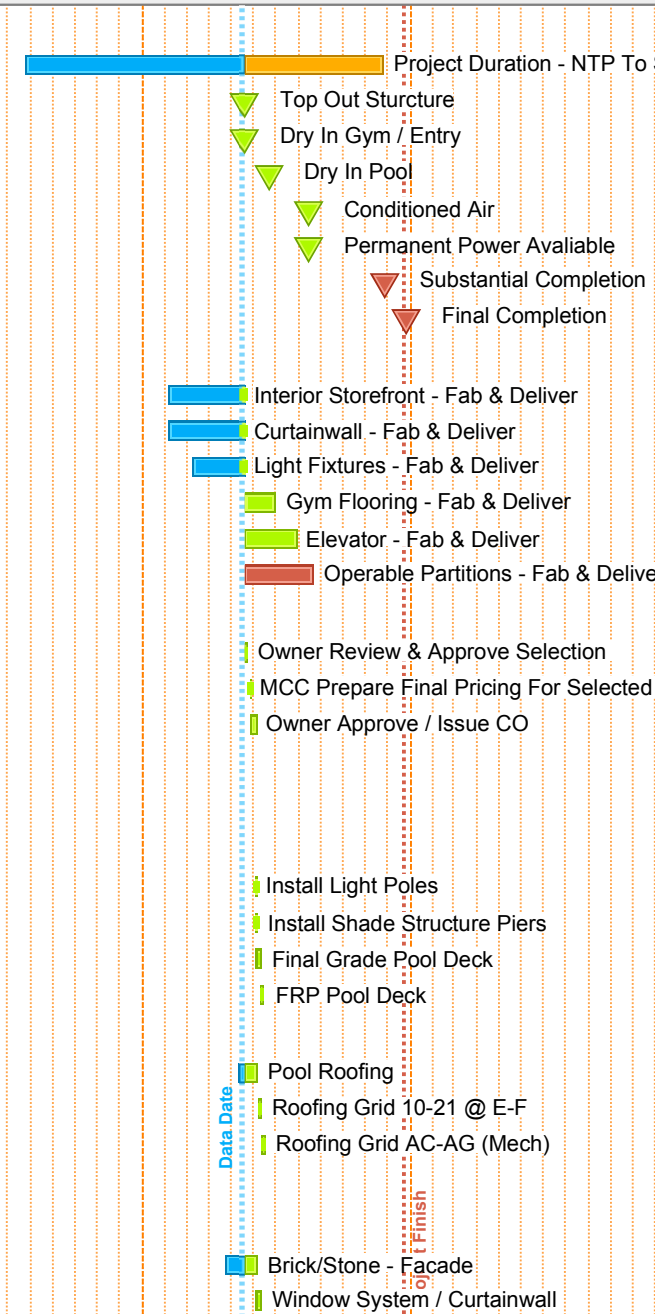

Start Date: 06/19/14
 Finish Date: 12/21/16
 Data Date: 05/15/16
 Run Date: 06/08/16

McKinney Aquatics & Fitness Center
 McKinney, TX
 MCC Project #3666



ID	Description	Orig Dur	Rem Dur	Start	Finish	ORDR	2014	2015	2016	2017
North Elevation Grid 13-7										
FN-2500	Brick/Stone - Facade	16	17	05/05/16A	06/08/16					
FN-2300	Window System / Curtainwall	5	5	06/10/16	06/16/16					
North Elevation Grid 7-5										
FN-3500	Brick/Stone - Facade	6	6	05/18/16A	06/07/16					
FN-3300	Window System / Curtainwall	5	5	06/08/16	06/14/16					
West Elevation AC.2 - AH.2										
FW-1500	Brick/Stone - Facade	10	10	06/03/16	06/16/16					
East Elevation AA-AC										
FE-2300	Window System / Curtainwall	10	10	05/23/16A	06/17/16					
North Elevation Grid 5-2 & West AA-AB										
FN-5300	Window System / Curtainwall	6	10	05/23/16A	06/06/16					
FN-5500	Brick/Stone - Facade	5	5	06/07/16	06/13/16					
South Elevation 2-5 & West AH-AJ										
FS-1300	Window System / Curtainwall	9	9	06/07/16	06/17/16					
FS-1500	Brick/Stone - Facade	7	7	06/20/16	06/28/16					
South Elevation 5.1-5.9										
FS-2200	Waterproofing	4	4	04/25/16A	05/19/16					
FS-2500	Brick/Stone - Facade	7	7	06/02/16	06/10/16					
FS-2300	Window System	5	5	06/13/16	06/17/16					
South Elevation 6.1-6.9										
FS-3300	Curtainwall	6	6	05/17/16	05/24/16					
Interior Finish Out										
Level 1										
Pool Area										
M2400	Install / Connect Pool Equipment	10	10	05/16/16	05/27/16					
M1800	Erect Scaffold Over Pools	10	10	06/13/16	06/24/16					
M1900	Paint / MEP Rough In & Trim Out	20	20	06/27/16	07/25/16					
M2000	MCC Punch @ O/H Scaffold	5	5	07/26/16	08/01/16					
M2100	Dismantle Scaffold Over Pools	5	5	08/02/16	08/08/16					
M2200	Interior CMU Columns @ Grid AE	5	5	08/09/16	08/15/16					
M2250	Slide Equipment	15	15	08/09/16	08/29/16					
M2150	Pool Finishes (Tile / Water / Testing)	25	25	08/09/16	09/13/16					
M2300	Mechanical Bulkhead	10	10	08/16/16	08/29/16					
M2350	Diving Boards	10	10	08/30/16	09/13/16					

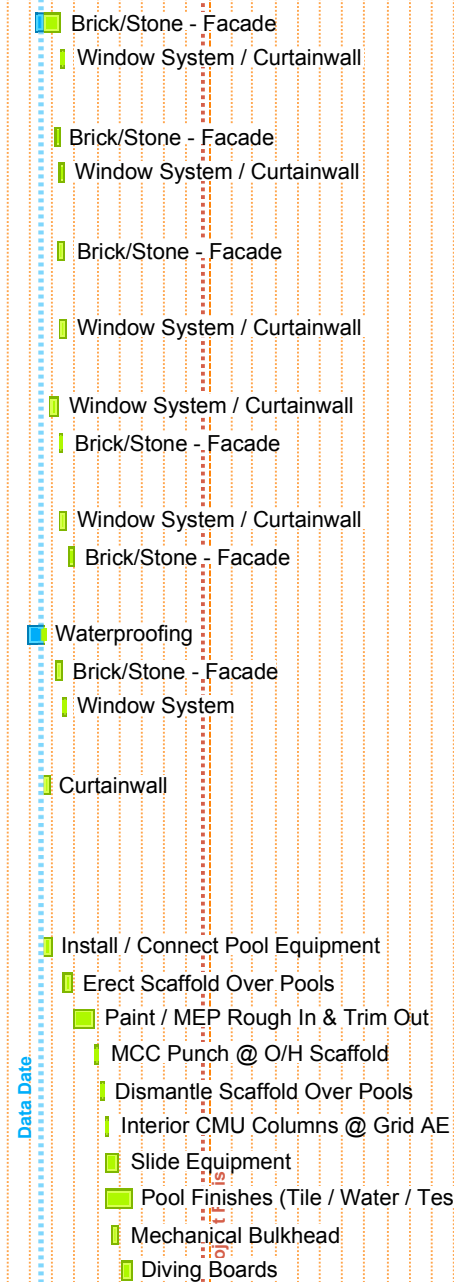

Data Date

Start Date: 06/19/14
 Finish Date: 12/21/16
 Data Date: 05/15/16
 Run Date: 06/08/16

McKinney Aquatics & Fitness Center McKinney, TX MCC Project #3666



Entry Area						
M3010	Floor & Wall Tile	25	19	04/14/16A	06/10/16	
M1810	Glass System @ CMU	3	3	05/31/16	06/02/16	
M1915	Inspections / MEP O/H	4	4	06/10/16	06/15/16	
M2010	Frame Hardlid Ceilings	4	4	06/16/16	06/21/16	
M2110	O/H MEP Trim Out In Hardlid Ceilings	5	5	06/20/16	06/24/16	
M2210	Install Hard Ceilings	8	8	06/27/16	07/07/16	
M2310	Ceramic Tile Ceilings	10	10	07/08/16	07/21/16	
M2410	Tape / Bed / 1st Coat Paint Ceilings	10	10	07/08/16	07/21/16	
M2510	Paint 1st Coat CMU Walls	10	10	07/08/16	07/21/16	
M2610	MEP Trim Out	10	10	07/22/16	08/04/16	
M2060	Install Elevator	25	25	07/27/16	08/30/16	
M2740	Ceiling Grid	5	5	08/05/16	08/11/16	
M2810	Toilet Partitions	5	5	08/05/16	08/11/16	
M2710	Millwork	10	10	08/11/16	08/24/16	
M2840	O/H MEP Rough In @ Grid	5	5	08/12/16	08/18/16	
M2910	Operable Partitions	10	10	08/22/16	09/02/16	
M3110	Final Paint Walls & Ceilings	10	10	09/06/16	09/19/16	
M2940	Install Ceiling Tile	5	5	09/20/16	09/26/16	
M3210	Rough Clean	5	5	09/27/16	10/03/16	
M3310	MCC Punch	5	5	10/04/16	10/10/16	
M3410	Architectural Punch	5	5	10/11/16	10/17/16	
M3510	Final Clean	5	5	10/18/16	10/24/16	

Level 2

Entry Area						
M1930	Stair #1 Feature Wall Framing	10	13	05/03/16A	06/02/16	
M2030	MEP In Wall Rough In	10	16	05/12/16A	06/07/16	
M1980	Feature Wall Tile	15	15	06/06/16	06/24/16	
M2530	Close Sheetrock Walls	5	5	06/10/16	06/16/16	
M2330	Frame Hard Ceiling @ Running Track	15	15	06/16/16	07/07/16	
M2630	Tape / Bed / 1st Coat Paint Walls	3	3	06/17/16	06/21/16	
M2430	O/H MEP Rough In @ Running Track	15	15	06/17/16	07/08/16	
M2480	Floor Tile	15	15	06/27/16	07/18/16	
M2130	Close Sheetrock Ceilings	10	10	07/08/16	07/21/16	
M2230	Tape / Bed / 1st Coat Paint Ceilings	10	10	07/22/16	08/04/16	
M2730	Ceiling Grid	5	5	08/05/16	08/11/16	

- Floor & Wall Tile
 - Glass System @ CMU
 - Inspections / MEP O/H
 - Frame Hardlid Ceilings
 - O/H MEP Trim Out In Hardlid Ceilings
 - Install Hard Ceilings
 - Ceramic Tile Ceilings
 - Tape / Bed / 1st Coat Paint Ceilings
 - Paint 1st Coat CMU Walls
 - MEP Trim Out
 - Install Elevator
 - Ceiling Grid
 - Toilet Partitions
 - Millwork
 - O/H MEP Rough In @ Grid
 - Operable Partitions
 - Final Paint Walls & Ceilings
 - Install Ceiling Tile
 - Rough Clean
 - MCC Punch
 - Architectural Punch
 - Final Clean
-
- Stair #1 Feature Wall Framing
 - MEP In Wall Rough In
 - Feature Wall Tile
 - Close Sheetrock Walls
 - Frame Hard Ceiling @ Running Track
 - Tape / Bed / 1st Coat Paint Walls
 - O/H MEP Rough In @ Running Track
 - Floor Tile
 - Close Sheetrock Ceilings
 - Tape / Bed / 1st Coat Paint Ceilings
 - Ceiling Grid

Start Date: 06/19/14
 Finish Date: 12/21/16
 Data Date: 05/15/16
 Run Date: 06/08/16

McKinney Aquatics & Fitness Center

McKinney, TX

MCC Project #3666



ID	Description	Orig Dur	Rem Dur	Start	Finish	ORDR	2014	2015	2016	2017
M2830	O/H MEP Rough In @ Grid	5	5	08/12/16	08/18/16					O/H MEP Rough In @ Grid
M2880	Carpet / Final Tile	10	10	08/19/16	09/01/16					Carpet / Final Tile
M3030	Final Paint Walls & Ceilings	10	10	08/25/16	09/08/16					Final Paint Walls & Ceilings
M2930	Install Ceiling Tile	5	5	09/09/16	09/15/16					Install Ceiling Tile
M3080	Fitness Floor	15	15	09/09/16	09/29/16					Fitness Floor
M2980	MEP Trim Out	5	5	09/12/16	09/16/16					MEP Trim Out
M3220	Rough Clean	5	7	09/19/16	09/27/16					Rough Clean
M3320	MCC Punch	5	5	09/28/16	10/04/16					MCC Punch
M3420	Architectural Punch	5	5	10/05/16	10/11/16					Architectural Punch
M3520	Final Clean	5	5	10/12/16	10/18/16					Final Clean
Gym Area										
M1720	MEP In Wall Rough In	5	13	04/28/16A	06/02/16					MEP In Wall Rough In
M2020	Tape / Bed / 1st Coat Paint Walls & CMU	9	9	06/01/16	06/13/16					Tape / Bed / 1st Coat Paint Walls & CMU
M1770	Close Walls	4	4	06/10/16	06/15/16					Close Walls
M1820	O/H MEP Rough In & Fire Protection	7	7	06/10/16	06/20/16					O/H MEP Rough In & Fire Protection
M1870	Paint O/H	10	10	06/21/16	07/05/16					Paint O/H
M1970	Install Big Fans	5	5	07/06/16	07/12/16					Install Big Fans
M1920	Install Lights	7	7	07/06/16	07/14/16					Install Lights
M2070	Goals and Scoreboards	10	10	07/15/16	07/28/16					Goals and Scoreboards
M2075	Install Wood Floors	20	20	07/29/16	08/25/16					Install Wood Floors
M2120	Final Paint	10	10	08/26/16	09/09/16					Final Paint
M2125	Pads & Equipment	5	5	09/12/16	09/16/16					Pads & Equipment
M3230	Rough Clean	5	5	09/12/16	09/16/16					Rough Clean
M3330	MCC Punch	5	5	09/19/16	09/23/16					MCC Punch
M3430	Architectural Punch	5	5	09/26/16	09/30/16					Architectural Punch
M3530	Final Clean	5	5	10/03/16	10/07/16					Final Clean
Entry Area Restroom										
M3670	Frame Hard Ceiling	3	3	06/01/16	06/03/16					Frame Hard Ceiling
M3820	Close Hard Ceilings	2	2	06/08/16	06/09/16					Close Hard Ceilings
M3770	MEP Rough In Hard Ceilings	3	3	06/08/16	06/10/16					MEP Rough In Hard Ceilings
M3720	Close Walls	2	2	06/10/16	06/13/16					Close Walls
M3870	Floor / Wall / Ceiling Tile	10	10	06/10/16	06/23/16					Floor / Wall / Ceiling Tile
M3920	Tape / Bed / 1st Coat Paint Walls & Ceilings	3	3	06/24/16	06/28/16					Tape / Bed / 1st Coat Paint Walls & Ceilings
M3970	MEP Trim Out	5	5	06/29/16	07/06/16					MEP Trim Out
M4020	Millwork	5	5	08/11/16	08/17/16					Millwork
M4070	Final Paint	2	2	08/18/16	08/19/16					Final Paint

Start Date: 06/19/14
 Finish Date: 12/21/16
 Data Date: 05/15/16
 Run Date: 06/08/16

McKinney Aquatics & Fitness Center McKinney, TX MCC Project #3666



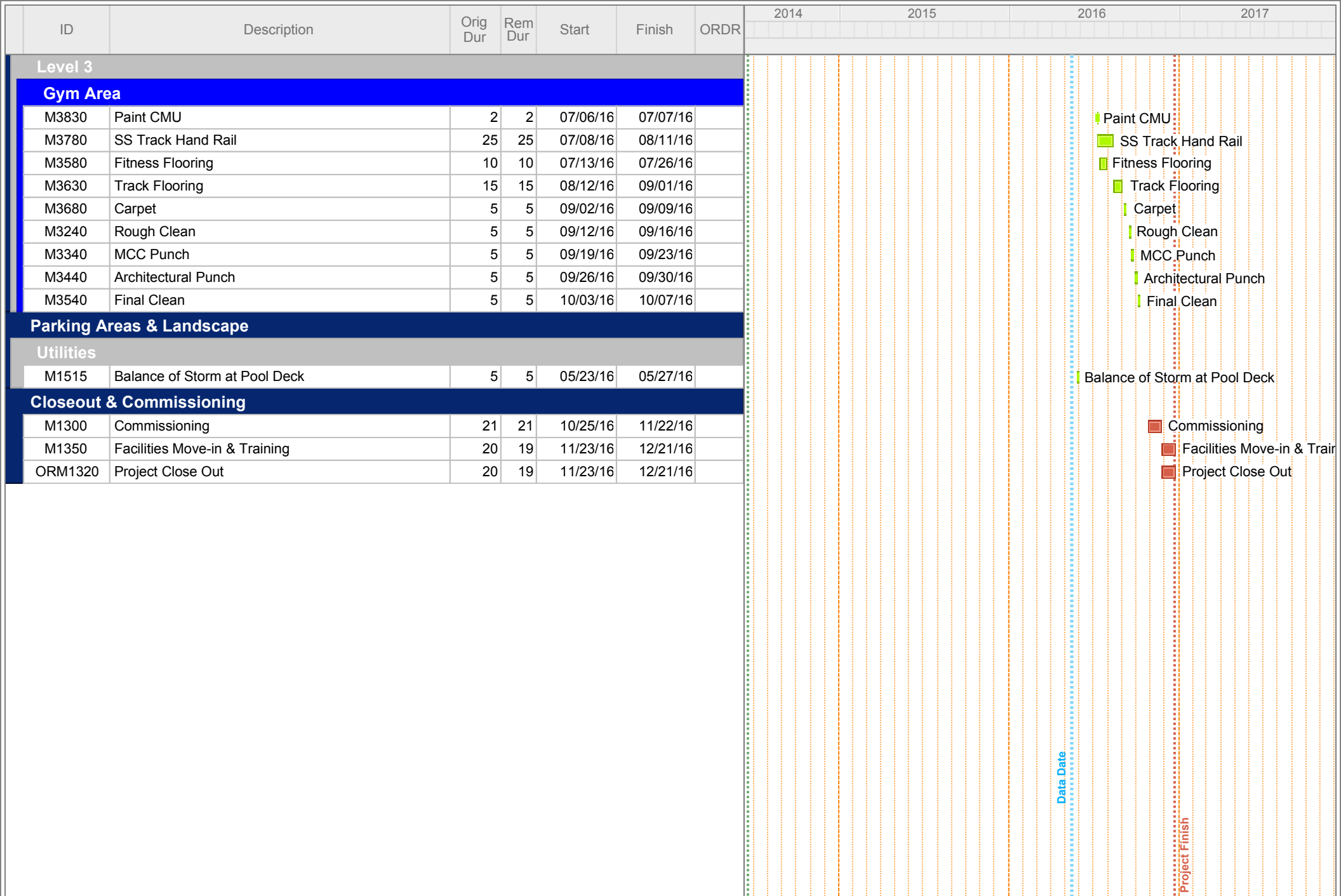

Start Date: 06/19/14
 Finish Date: 12/21/16
 Data Date: 05/15/16
 Run Date: 06/08/16

McKinney Aquatics & Fitness Center McKinney, TX MCC Project #3666





BUDGET & CASH FLOW

SINE CURVE PROJECTION

Analysis Date: 06/14/16
Duration (Months): 18
Total Amount (\$): \$31,279,905
Sine Curve Option: 3

BILLING SINE CURVE OPTIONS

- Curve 1 = Project with a Fast Start
- Curve 2 = Project with a Moderately Quick Start
- Curve 3 = Project with a Typical Sine Curve
- Curve 4 = Project with a Moderately Slow Start
- Curve 5 = Project with a Very Slow Start
- Curve 6 = Project with a Straightline Billing Structure

[Cell] = Calculated cell (no input required)

SINE PROJECTIONS			ACTUALS			DELTA
Month Number	Estimated Current Application	Cumulative Application	Date of Payments	Actual Application	Cumulative Application	Variance
0	\$ -	\$ -		\$ 18,000	\$ 18,000	\$18,000
1	\$ 225,215	\$ 225,215	08/28/15	\$ 779,309	\$ 797,309	\$572,094
2	\$ 531,758	\$ 756,974	10/13/15	\$ 191,191	\$ 988,500	\$231,526
3	\$ 1,051,005	\$ 1,807,979	10/30/15	\$ 1,321,243	\$ 2,309,743	\$501,764
4	\$ 1,501,435	\$ 3,309,414	11/13/15	\$ 1,816,694	\$ 4,126,437	\$817,023
5	\$ 1,951,866	\$ 5,261,280	12/18/15	\$ 1,189,211	\$ 5,315,648	\$54,368
6	\$ 1,970,634	\$ 7,231,914	01/15/16	\$ 950,923	\$ 6,266,571	(\$965,343)
7	\$ 2,777,656	\$ 10,009,570	02/19/16	\$ 2,244,161	\$ 8,510,732	(\$1,498,838)
8	\$ 2,658,792	\$ 12,668,362	03/25/16	\$ 2,655,666	\$ 11,166,398	(\$1,501,964)
9	\$ 3,590,933	\$ 16,259,295	04/25/16	\$ 4,411,304	\$ 15,577,702	(\$681,593)
10	\$ 3,453,302	\$ 19,712,596	05/20/16	\$ 2,084,359	\$ 17,662,061	(\$2,050,535)
11	\$ 2,533,672	\$ 22,246,268		\$ 2,381,731	\$ 20,043,792	(\$2,202,477)
12	\$ 2,627,512	\$ 24,873,780				
13	\$ 1,845,514	\$ 26,719,295				
14	\$ 1,801,723	\$ 28,521,017				
15	\$ 1,157,356	\$ 29,678,374				
16	\$ 975,933	\$ 30,654,307				
17	\$ 469,199	\$ 31,123,505				
18	\$ 156,400	\$ 31,279,905				

Current Variance (2,202,477)

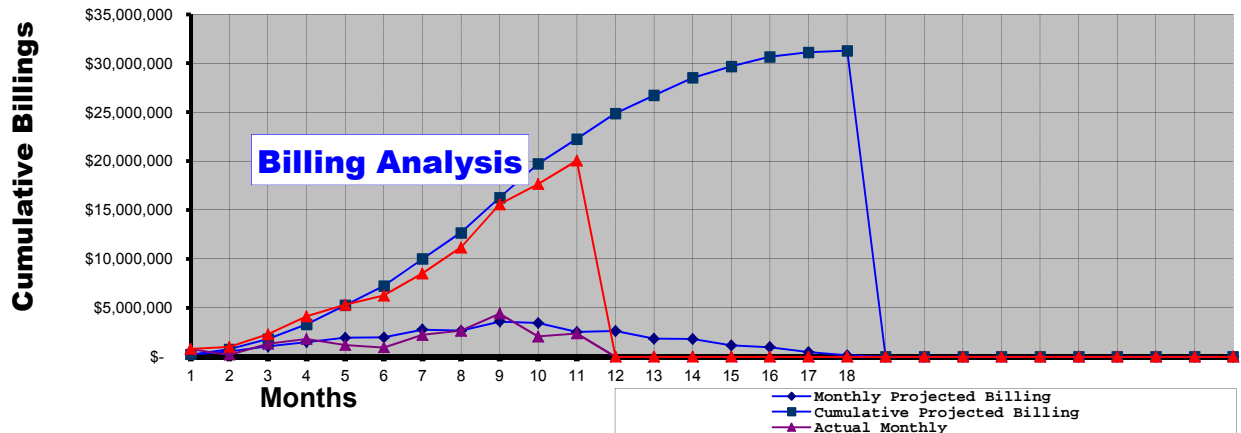



WEATHER

McKinney Aquatics and Fitness Center

3003 Alma Road
McKinney, TX 75070

Tel: Fax:

Manhattan Construction Company

Project # 3666

Date	Temperature			Precip	Cumulative Precipitation	Lost Workday	Conditions
	Low	Median	High				
5/2/2016	49		64	0.29	53.64	Y	Partly Cloudy, Windy(27 mph)
5/3/2016	45		73	0.00	53.64		Clear, Windy(20 mph)
5/4/2016	51		81	0.00	53.64		Clear, Windy(26 mph)
5/5/2016	51		80	0.00	53.64		Clear
5/6/2016	52		81	0.00	53.64		Clear
5/7/2016	54		83	0.00	53.64		Clear, Windy(30 mph)
5/8/2016	64		72	0.22	53.86	Y	Partly Cloudy, Windy(32 mph)
5/9/2016	65		85	0.11	53.97	Y	Partly Cloudy, Windy(36 mph)
5/10/2016	71		90	0.00	53.97		Clear, Windy(37 mph)
5/11/2016	66		87	0.00	53.97		Clear, Windy(39 mph)
5/12/2016	64		82	0.01	53.98		Clear, Windy(42 mph)
5/13/2016	57		82	0.00	53.98		Clear
5/14/2016	56		73	0.00	53.98		Clear, Windy(32 mph)
5/15/2016	55		71	0.00	53.98		Cloudy, Windy(20 mph)
5/16/2016	61		79	0.00	53.98		Cloudy, Windy(27 mph)
5/17/2016	59		77	0.08	54.06		Fog, Windy (28 MPH)
5/18/2016	56		62	0.09	54.15		Fog, Windy (23 MPH)
5/19/2016	57		64	0.37	54.52		Fog, Windy (20 MPH), Storm
5/20/2016	59		80	0.00	54.52		Fog
5/21/2016	59		83	0.00	54.52		Fog
5/22/2016	65		84	0.00	54.52		
5/23/2016	64		82	0.45	54.97	Y	Fog, Storm, Windy (44mph)
5/24/2016	72		84	0.00	54.97		Fog, Windy (29mph)
5/25/2016	76		87	0.00	54.97		Windy (35mph)
5/26/2016	69		82	0.04	55.01		Windy (35mph), Thunder
5/27/2016	65		79	0.74	55.75	Y	Fog, Windy (42mph), Thunder
5/28/2016	66		83	0.00	55.75		Fog
5/29/2016	69		84	0.52	56.27		Fog, Windy(30 mph), Storm
5/30/2016	67		84	0.29	56.56	Y	Fog, Windy(20 mph), Storm
5/31/2016	67		86	3.16	59.72	Y	Fog, Windy(50 mph), Storm
6/1/2016	66		80	0.02	59.74	Y	
6/2/2016	69		75	1.84	61.58	Y	Fog, Storm, Windy(30 mph)
6/3/2016	68		81	0.42	62.00	Y	Fog, Storm, Windy(22 mph)
6/4/2016	67		86	0.01	62.01		Windy(23 mph)
6/5/2016	64		88	0.00	62.01		Windy(23 mph)
6/6/2016	62		88	0.00	62.01		
6/7/2016	63		90	0.00	62.01		
6/8/2016	66		92	0.00	62.01		
6/9/2016	68		91	0.00	62.01		Windy(22 mph)
6/10/2016	70		91	0.00	62.01		Windy(22 mph)
6/11/2016	73		90	0.02	62.03		Fog, Thunder, Windy(21 mph)
6/12/2016	71		90	1.35	63.38		Fog, Thunder, Windy(34 mph)
6/13/2016	72		85	0.16	63.54	Y	Fog, Thunder, Windy(22 mph)

Date	Temperature			Precip	Cumulative Precipitation	Lost Workday	Conditions
	Low	Median	High				
6/14/2016	71		91	0.00	63.54		Fog, Windy(25 mph)



PHOTOGRAPHS





