

LANDSCAPE NOTES:

- ALL LANDSCAPE REQUIREMENTS AND UNDERGROUND IRRIGATION SYSTEM WILL CONFORM TO THE LOCAL CITY ORDINANCE AND DESIGN STANDARDS AND ANY REQUIREMENTS OF THE STATE, IF APPLICABLE.
- NO PLANT MATERIAL SHALL BE PLANTED UNTIL THE LANDSCAPE IRRIGATION SYSTEM HAS BEEN INSTALLED AND IS OPERATING WITH 100% COVERAGE OF PROPOSED LANDSCAPE AREAS.
- THE LANDSCAPE CONTRACTOR SHALL BE RESPONSIBLE FOR MAKING HIMSELF FAMILIAR WITH ALL UNDERGROUND UTILITIES, PIPES, CABLES, STRUCTURES AND LINE RUNS.
- THE CONTRACTOR IS RESPONSIBLE FOR VERIFICATION OF ALL QUANTITIES BASED ON THE DRAWING(S) AND ACTUAL FIELD DIMENSIONS. PLANT QUANTITIES HAVE BEEN PROVIDED AS A CONVENIENCE ONLY TO THE OWNER(S) AND SHALL NOT BE CONSIDERED ABSOLUTE. CONTRACTOR SHALL FOLLOW DESIGN INTENT.
- NOTIFY THE OWNER OF ANY DISCREPANCIES THAT ARISE DURING THE CONSTRUCTION PERIOD. FAILURE TO MAKE SUCH DISCREPANCIES KNOWN TO OWNER WILL RESULT IN THE CONTRACTOR'S LIABILITY TO REDD WORK AS NECESSARY TO ACHIEVE THE DESIGN INTENT.
- PROTECT EXISTING VEGETATION, EQUIPMENT, STRUCTURES, UTILITIES, AND OTHER IMPROVEMENTS AT THE PROJECT SITE AND ON ADJACENT PROPERTIES, EXCEPT THOSE INDICATED TO BE REMOVED OR ALTERED. ALL AREAS DISTURBED BY DEMOLITION AND CONSTRUCTION ACTIVITIES SHALL BE REPAIRED AND RESTORED TO THEIR PRE-CONSTRUCTION CONDITION INCLUDING: PAVEMENTS, LANDSCAPE AREAS, IRRIGATION AND LIGHTING.
- PROVIDE MEASURES AS REQUIRED TO PREVENT EROSION AND DISCHARGE OF SOIL-BEARING RUNOFF AND AIRBORNE DUST TO UNDISTURBED AREAS AND ADJACENT PROPERTIES, SIDEWALKS, STREETS, AND OTHER PAVED SURFACES.
- ALL PROPOSED SUBSTITUTIONS MUST BE APPROVED BY THE LANDSCAPE ARCHITECT PRIOR INSTALLATION.
- NOTIFY THE LANDSCAPE ARCHITECT IF LAYOUT OF TREES, BEDS AND/OR PLANTS REQUIRE ALTERATION FROM THE LANDSCAPE PLAN. NOTIFICATION WILL BE REQUIRED PRIOR TO ALTERING THE LAYOUT.
- TREES SHALL BE HANDLED BY ROOT BALLS ONLY. DO NOT DAMAGE BALL, TRUNK, OR LOOSEN TRUNK FROM BALL. TREE TRUNKS ARE TO BE PLANTED STRAIGHT AND MAY BE REQUIRED BY THE OWNER AND/OR THE LANDSCAPE ARCHITECT TO BE STAKED.
- WHERE NEWLY PLANTED TREES ARE NOT ABLE TO STAND ON THEIR OWN, TREES SHALL BE STAKED WITH AN AT-GRADE ROOT BALL SECURING SYSTEM. THE SYSTEM SHALL SECURELY ANCHOR THE ROOT BALL, WHILE ALLOWING THE TRUNK AND CROWN TO MOVE NATURALLY. THE SYSTEM SHALL NOT USE MATERIALS AND METHODS THAT PENETRATE OR DAMAGE THE ROOT BALL. ABOVE GRADE STAKING SYSTEMS SUCH AS "T" POSTS WITH WIRES, HOSES, STRAPS, OR GUY WIRES WRAPPED AROUND THE TREE TRUNK SHALL NOT BE ALLOWED UNLESS AUTHORIZED BY THE LANDSCAPE ARCHITECT.
- ALL TREES TO BE UNIFORM BY SPECIES WITH STRAIGHT TRUNKS AND MATCHING CHARACTER AND BRANCHING STRUCTURE.
- ALL TREE LOCATIONS SHALL BE APPROVED BY THE OWNER OR OWNER'S REPRESENTATIVE PRIOR TO PLANTING.
- FINAL LOCATIONS OF PLANT MATERIAL IS SUBJECT FOR REVIEW AND APPROVAL BY OWNER PRIOR TO PLANTING.
- PROVIDE POSITIVE DRAINAGE THROUGHOUT THE PROJECT AREA. NO PONDING OR STANDING WATER IS ACCEPTABLE.
- CONTRACTOR SHALL PROVIDE A MINIMUM 2% SLOPE AWAY FROM ALL BUILDINGS.
- AT NO TIME WILL ANY PLANT MATERIAL BE ALLOWED TO SETTLE BEYOND THE TOP OF THE ROOT FLARE OR POTTED SOIL LINE. SHOULD PLANT MATERIAL SETTLE, THE PLANT(S) WILL BE REPLANTED AT THE PROPER HEIGHT AND/OR REPLACED IF NECESSARY AT THE CONTRACTOR'S COST.
- ALL PROPOSED BED AREAS SHALL BE TILLED TO A DEPTH OF SIX INCHES (6"), ADDING A THREE INCH (3") MINIMUM LAYER OF ORGANIC COMPOST DURING THE PROCESS. THE LEVEL OF THE BED AREAS SHOULD BE LEFT THREE INCHES (3") ABOVE THE PROPOSED FINISHED GRADE TO ALLOW FOR COMPACTION AND SETTLEMENT.
- ALL BED AREAS SHALL BE SEPARATED FROM TURF AREAS USING 1/8" X 4" STEEL EDGING, PAINTED GREEN. ALL ENDS OF STEEL EDGE RUNS SHALL HAVE A RADIUS OR 45 DEGREE ANGLE TO ELIMINATE SHARP EDGES. HAND FILING MAY BE REQUIRED TO ACHIEVE A SMOOTH EDGE.
- TRIM STEEL EDGING AT A 45 DEGREE ANGLE WHEN EDGING INTERSECTS WITH A WALK OR CURB. DO NOT INSTALL EDGING ALONG CURBS OR WALKS.
- ALL LANDSCAPE BEDS, NOT COVERED WITH AGGREGATE, SHALL RECEIVE A FOUR INCH (4") TOP DRESS LAYER OF SHREDDED HARDWOOD MICH. ALL TREE WELLS, NOT COVERED WITH AGGREGATE, SHALL RECEIVE A THREE INCH (3") TOP DRESS LAYER OF SHREDDED HARDWOOD MICH. DO NOT COVER ROOT COLLAR.
- TOP OF MULCH SHALL BE 1/2" MINIMUM BELOW THE TOP OF WALKS AND CURBS.
- TURF AREAS SHALL BE CLEAN OF DEBRIS AND RAKED (GRADED) SMOOTH PRIOR TO HYDROMULCH OR SOD INSTALLATION. LANDSCAPE CONTRACTOR TO RECEIVE GRADE WITHIN APPROX. 1/10th OF FINAL GRADE.
- OWNER RESPONSIBLE TO PROVIDE ELECTRICAL SERVICE FOR THE IRRIGATION SYSTEM, WHICH INCLUDES A HARDWIRE OF 110 VOLTS AT MINIMUM FOR THE CONTROLLER.
- ALL LANDSCAPING LOCATED WITHIN THE VISIBILITY TRIANGLES SHALL COMPLY WITH THE VISIBILITY TRIANGLE REQUIREMENTS AS PER THE CITY STANDARDS.
- ALL LIGHT POLES MAY NOT BE SHOWN ON THE PROJECT SITE OR ADJACENT PROPERTIES. IF A PROPOSED TREE IS IN CONFLICT WITH ANY LIGHT OR UTILITY POLE, THE CONTRACTOR SHALL CONTACT THE LANDSCAPE ARCHITECT, TO DETERMINE OPTIONS, PRIOR TO PLANTING.
- ALL PLANTS AND TREES ARE TO CONFORM TO AMERICAN ASSOCIATION OF NURSERYMEN AND TEXAS ASSOCIATION OF NURSERYMEN STANDARDS.
- THE LANDSCAPE ARCHITECT RESERVES THE RIGHT TO REFUSE ANY LANDSCAPE MATERIAL ON SITE.

IRRIGATION: Sec. 146-135(d)(2)(e):

ALL REQUIRED LANDSCAPE AREAS SHALL BE PROVIDED WITH AN AUTOMATIC UNDERGROUND IRRIGATION SYSTEM WITH RAIN AND FREEZE SENSORS, AND SAID IRRIGATION SYSTEM SHALL BE DESIGNED BY A QUALIFIED PROFESSIONAL AND INSTALLED BY A LICENSED IRRIGATOR.

MAINTENANCE NOTE:

THE OWNER, TENANT AND THEIR AGENT, IF ANY, SHALL BE JOINTLY AND SEVERALLY RESPONSIBLE FOR THE MAINTENANCE OR ALL LANDSCAPING. ALL REQUIRED LANDSCAPING SHALL BE MAINTAINED IN A NEAT AND ORDERLY MANNER AT ALL TIMES. THIS SHALL INCLUDE, BUT NOT BE LIMITED TO: MOWING OF TURF GRASS SIX (6") INCHES OR HIGHER), EDGING, PRUNING, FERTILIZING, WATERING, WEEDING, AND OTHER SUCH ACTIVITIES COMMON TO THE MAINTENANCE OF LANDSCAPING. LANDSCAPED AREAS SHALL BE KEPT FREE OF ALL TRASH, LITTER, WEEDS, AND OTHER SUCH MATERIALS OR PLANTS THAT ARE NOT A PART OF THE LANDSCAPING. ALL PLANT MATERIALS SHALL BE MAINTAINED IN A HEALTHY AND GROWING CONDITION AS IS APPROPRIATE FOR THE SEASON OF THE YEAR. PLANT MATERIALS WHICH DIE SHALL BE REPLACED WITH PLANT MATERIAL OF SIMILAR SIZE, WITHIN NINETY (90) DAYS. TREES WITH A TRUNK DIAMETER IN EXCESS OF SIX (6") INCHES MEASURED TWENTY-FOUR (24") INCHES ABOVE THE GROUND MAY BE REPLACED WITH ONES (THAT HAVE BEEN PRE-APPROVED) OF SIMILAR VARIETY, HAVING A TRUNK DIAMETER OF NO LESS THAN THREE (3") INCHES MEASURED TWENTY-FOUR (24") INCHES ABOVE THE GROUND. A TIME EXTENSION MAY BE GRANTED BY CITY STAFF IF SUBSTANTIAL EVIDENCE IS PRESENTED TO INDICATE ABNORMAL CIRCUMSTANCES BEYOND THE CONTROL OF THE OWNER OR HIS AGENT.

PLANT MATERIAL SCHEDULE

KEY	QUAN.	COMMON NAME	BOTANICAL NAME	SPECIFICATIONS
CANOPY TREES				
CE	7	CEDAR ELM	Ulmus crassifolia	4" cal. 12' tall, b&b.
LO	5	LIVE OAK	Quercus virginiana	4" cal. 12' tall, b&b.
SHRUBS				
CTS	34	COMPACT TEXAS SAGE	Leucophyllum sp	5 gallon, 2' tall, 36" on center.
NRSH	15	NELLIE R. STEVENS HOLLY	Ilex sp. 'Nellie R. Stevens'	3' tall at planting, 36" on center.
RY	12	RED YUCCA	Hesperaloe parvifolia	5 gallon, 48" on center.
VP	40	VARIEGATED PRIVIT	Ligustrum lucidum 'Variegata'	3' tall at planting, 36" on center.
ORNAMENTAL GROUNDCOVER & PERENNIALS				
DMG	20	DWARF MAIDEN GRASS	Miscanthus sinensis 'Little Kitten'	1 gallon full, 24" o.c.
TC	3	TURK'S CAP	Malvaviscus drummondii	3 gallon full, 36" o.c.
PW	135	PURPLE WINTERCREEPER	Euonymus fortunei 'Coloratus'	1 gallon full, 18" o.c.
TURF GRASS				
BG	4,745	BERMUDA GRASS	Cynodon dactylon	solid sod

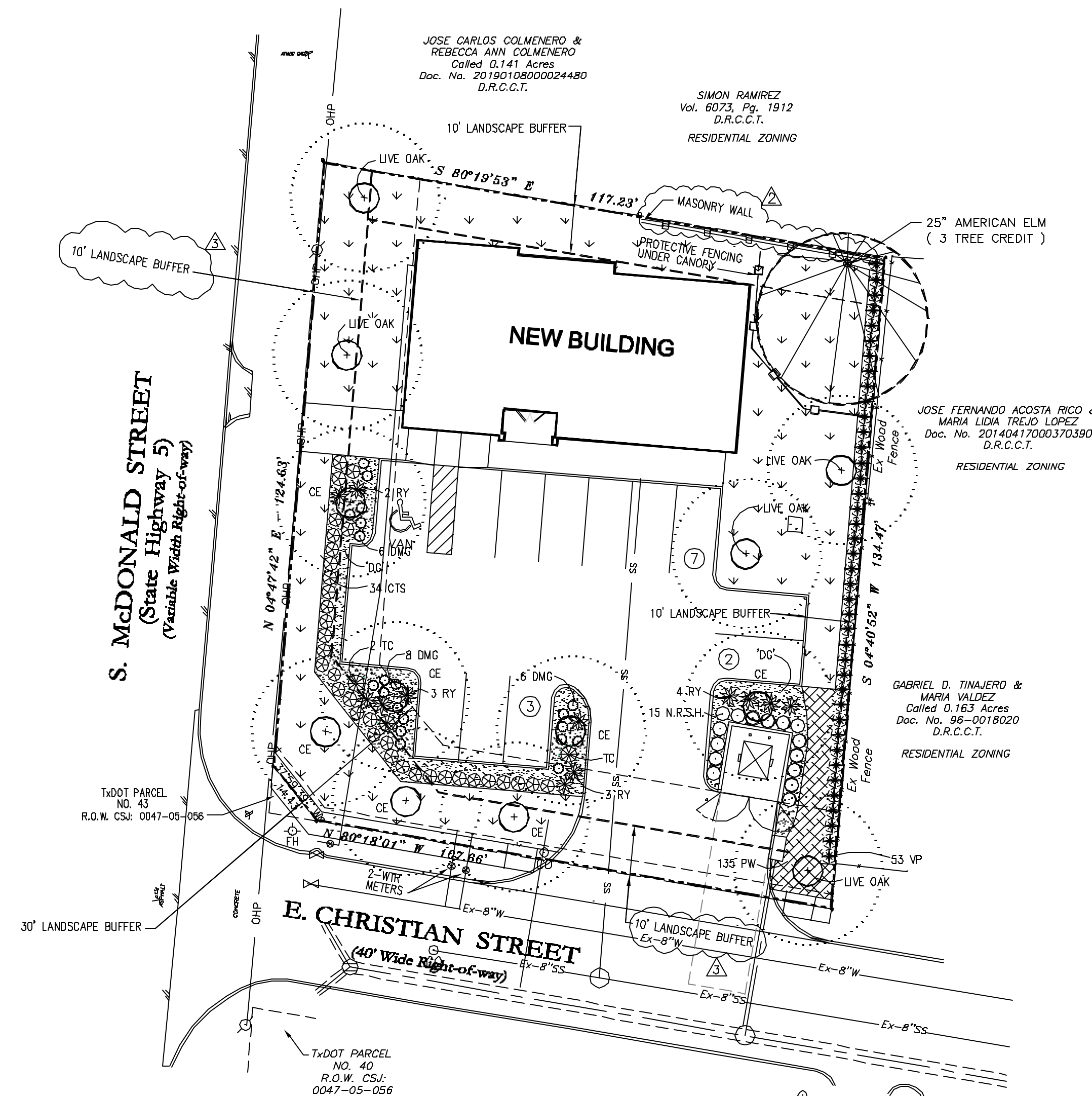

LANDSCAPE REQUIREMENTS & CALCULATIONS

Site Data	Acres	Square Footage
Total Site Area	0.360	15,671
Site Landscape Area	Required (Sqft)	Provided (Sqft)
10% of the entire site to be permanent landscaping.	1,567	6,732 = 43%
Street Frontage	Required	Provided
N. McDonald St. (124.63 LF)		
20 ft Landscape Buffer	20 ft	20 ft
1 canopy tree/40 LF	3	3
Christian St. (122 LF)		
20 ft Landscape Buffer	20 ft	20 ft
1 canopy tree/40 LF	3	3
Buffer Adjacent to Residential Zoning	Required	Provided
10' ft wide with 1 tree/40'	185 ft/40 ft = 5 trees	4 credits for 25' Amer. Elm + 1 new tree = 5
Street Yard	Required (Sqft/%)	Provided (Sqft/%)
N. McDonald St. (12,837 sf)		
15% of the street yard to be permanent landscaping	1,940 = 15%	2,152 = 16.3%
Christian St. (8,406 sf)		
15% of the street yard to be permanent landscaping	1,261 = 15%	2,385 = 30.4%
Parking Lot	Required	Provided
One tree per 10 spaces. 12 spaces =	2	2
Tree must be within 65' of every parking space	Yes	Yes

SHANKER PRASAD ARCHARYA
Lots 3B, 4B & 4C, Blk 34
Short Addition
Called 0.360 Acres
D.R.C.C.T.

15,671 Sq. Feet
0.360 Acres
BN ZONING

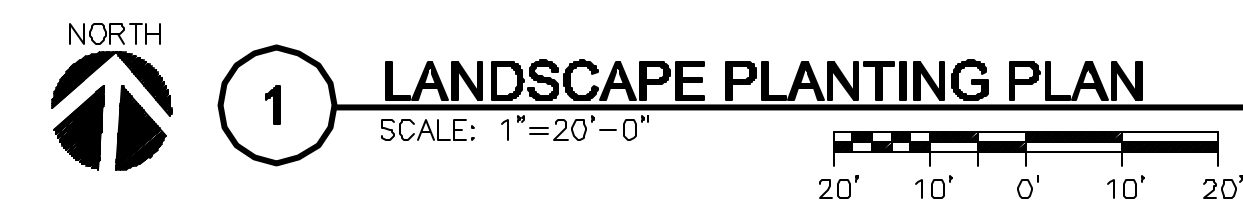

REVISION	No.	DATE
PARKING LOT, DUMPSTER, BUFFERS	1	6/3/22
MASONRY WALL	2	10/28/22
10' LANDSCAPE BUFFER	3	12/15/22

Don C. Wheeler
Landscape Architect
Planning Irrigation Design
P.O. Box 470865 Fort Worth, Texas 76147
Office 817.335.1405 don@dcwla.com

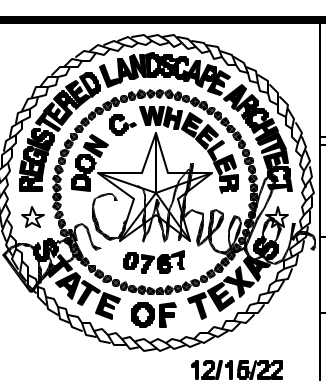

LANDSCAPE PLAN
707 N. McDonald Street
City of McKinney, Texas

Sheet No. **L1**

PROJECT NO. 2K21-42 DATE: 03-16-2022 12/16/22