

DRAWINGS ARE FOR REPRESENTATIONAL PURPOSES ONLY AND ARE INTENDED TO PROVIDE BASIC CONSTRUCTION INFORMATION ONLY. CONTRACTOR SHALL VERIFY ALL DIMENSIONS AND COORDINATE DRAWINGS PRIOR TO START OF CONSTRUCTION. ANY ERROR OR OMISSION IF FOUND IS TO BE BROUGHT TO THE IMMEDIATE ATTENTION OF THE CONTRACTOR BEFORE CONSTRUCTION BEGINS. BUILDER SHOULD OBTAIN COMPLETE ENGINEERING SERVICES, HVAC AND STRUCTURAL BEFORE BEGINNING CONSTRUCTION OF ANY KIND. LOCAL CODES, ORDINANCES AND RESTRICTIONS TAKE PRECEDENCE OVER ANY PART OF THESE PLANS.

Approved Elevations
 Guy R. Gienisch
 October 8, 2019

FACADE MATERIAL SQ. FOOTAGE SCHEDULE		
EXTERIOR MATERIAL	SQ. FOOTAGE	PERCENT
AUSTIN STONE, TO BE SELECTED	206 SQ. FT.	5 %
CEMENT BOARD SIDING	3,065 SQ. FT.	71 %
GLASS, TRIM, MILLWORK	895 SQ. FT.	21 %
GARAGE DOOR	121 SQ. FT.	3 %
MATERIAL TOTALS	4,287 SQ. FT.	100 %

1 WEST ELEVATION (FRONT)
 1/4" = 1'-0"

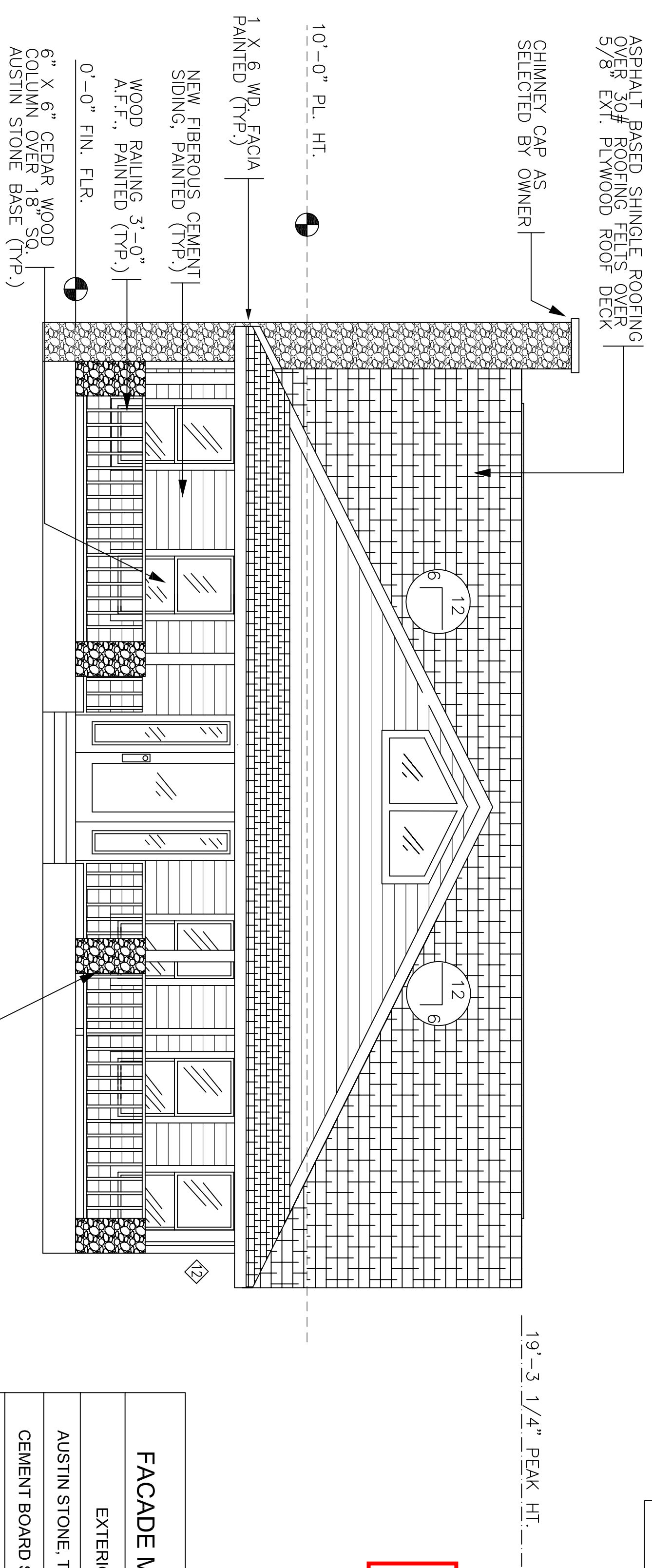

4 NORTH ELEVATION (SIDE)
 1/4" = 1'-0"

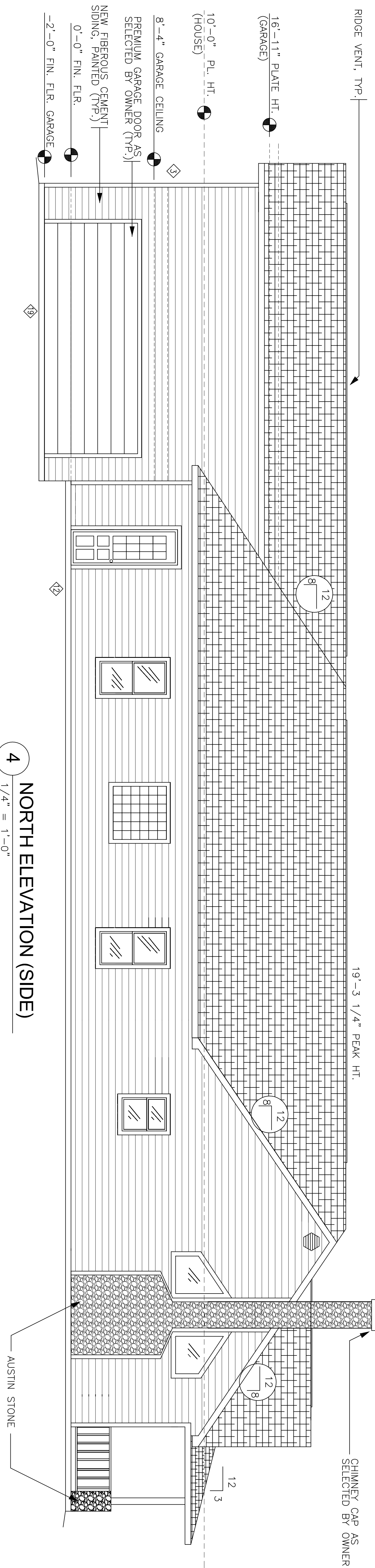

ELEVATIONS

SCALE: 1/4" = 1'-0"

ELEVATIONS

DEBBIE STEELE
 308 NORTH WADDILL ST.
 MCKINNEY, TEXAS 75069

DRAWN BY:
 SMK
 DATE:
 5/10/19
 SCALE:
 1/4" = 1'-0"

REVISION RECORD

DATE	REV	ORIGINATOR	REVISION
6/14	1	OWNER	ADD DISPLAY NICHE
6/22	2	OWNER	CHG. NICHE, MBR DOOR, FRONT PORCH, ADD & MOVE D.R. WINDOWS
8/22	3	OWNER	MOVE PORCH / DINING RM. WALL, CORRECT SQUARE FOOTAGE.

KENNEDY CAD SERVICES

307 NO. WADDILL ST.
 MCKINNEY, TEXAS 75069
 (903) 343-2113 E-Mail: steve@kennedycad.com

A-5

KCS - A
 050319

FACADE MATERIAL SQ. FOOTAGE SCHEDULE	
EXTERIOR MATERIAL	SQ. FOOTAGE
AUSTIN STONE, TO BE SELECTED	206 SQ. FT.
CEMENT BOARD SIDING	3,066 SQ. FT.
GLASS, TRIM, MILLWORK	895 SQ. FT.
GARAGE DOOR	121 SQ. FT.
MATERIAL TOTALS	4,287 SQ. FT.
	100 %

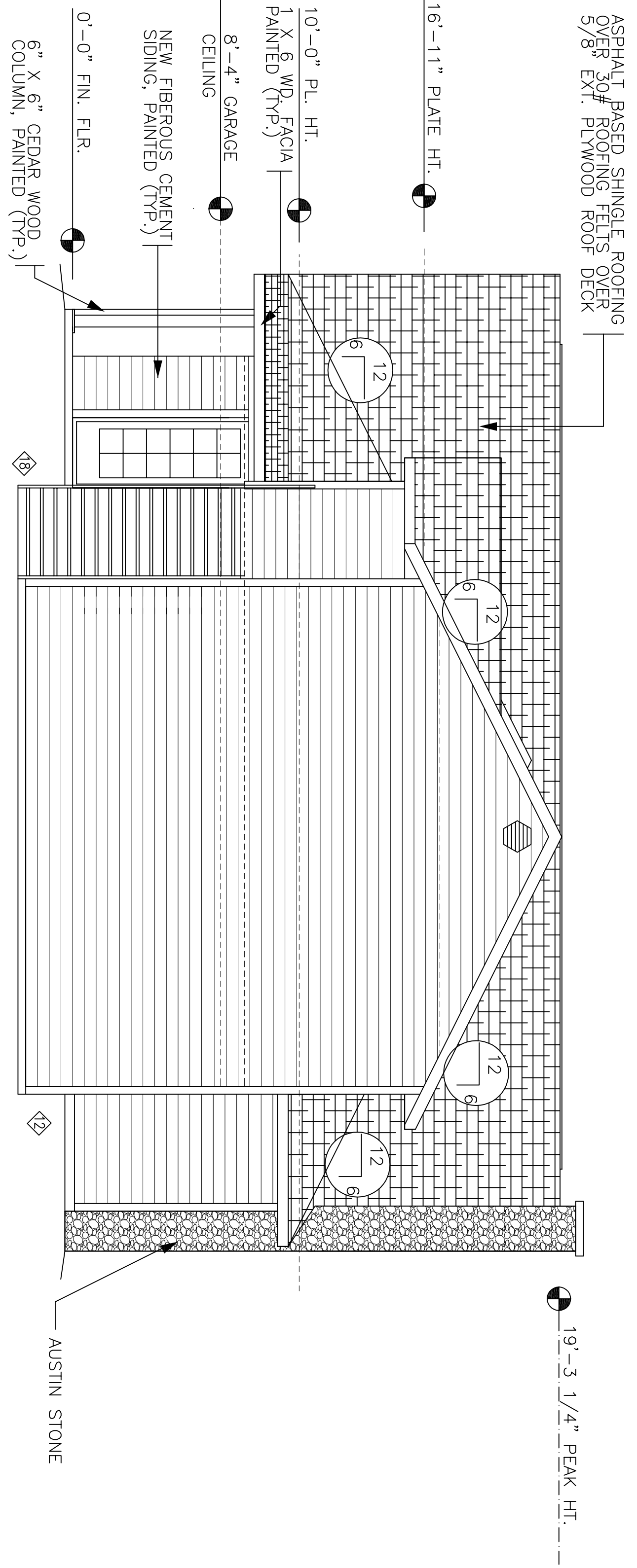

2 EAST ELEVATION (REAR)
1/4" = 1'-0"

Approved Elevations
Guy R. Giersch
October 8, 2019

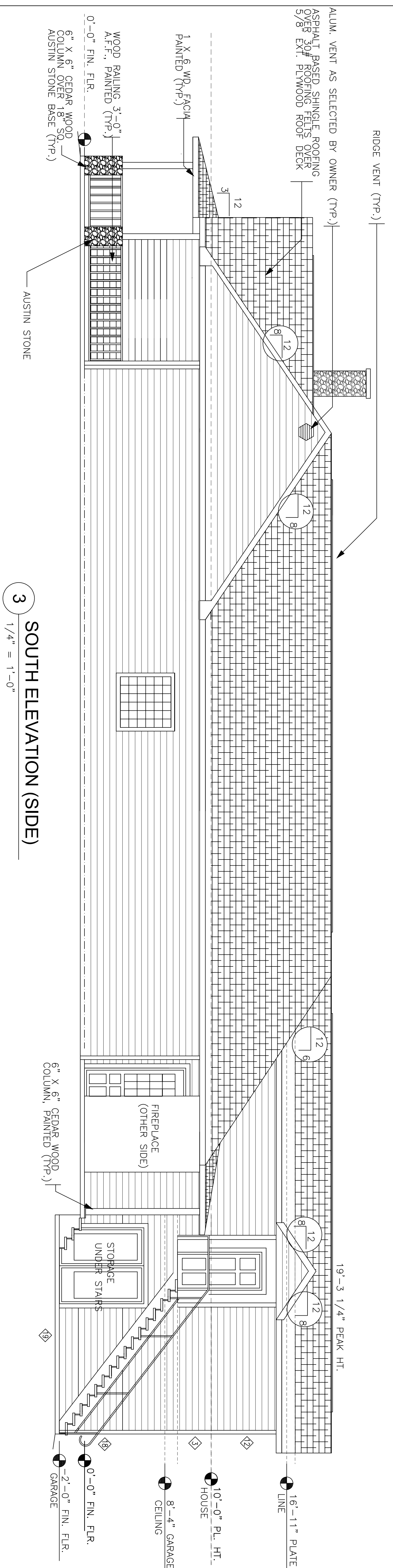

3 SOUTH ELEVATION (SIDE)
1/4" = 1'-0"

ELEVATIONS

SCALE: 1/4" = 1'-0"

REVISION RECORD			
DATE	REV	ORIGINATOR	REVISION
6/14	1	OWNER	ADD DISPLAY NICHE
6/22	2	OWNER	CHG. NICHE, MBR DOOR, FRONT PORCH, ADD & MOVE D.R. WINDOWS
8/22	3	OWNER	MOVE PORCH / DINING RM. WALL, CORRECT SQUARE FOOTAGE.

ELEVATIONS	
DEBBIE STEELE 308 NORTH WADDILL ST. MCKINNEY, TEXAS 75069	DRAWN BY: SMK DATE: 5/10/19 SCALE: 1/4" = 1'-0"

KENNEDY CAD SERVICES

307 NO. WADDILL ST.
MCKINNEY, TEXAS 75069
(903) 343-2113 E-Mail: steve@kennedycad.com

A-6

KCS - A
050319