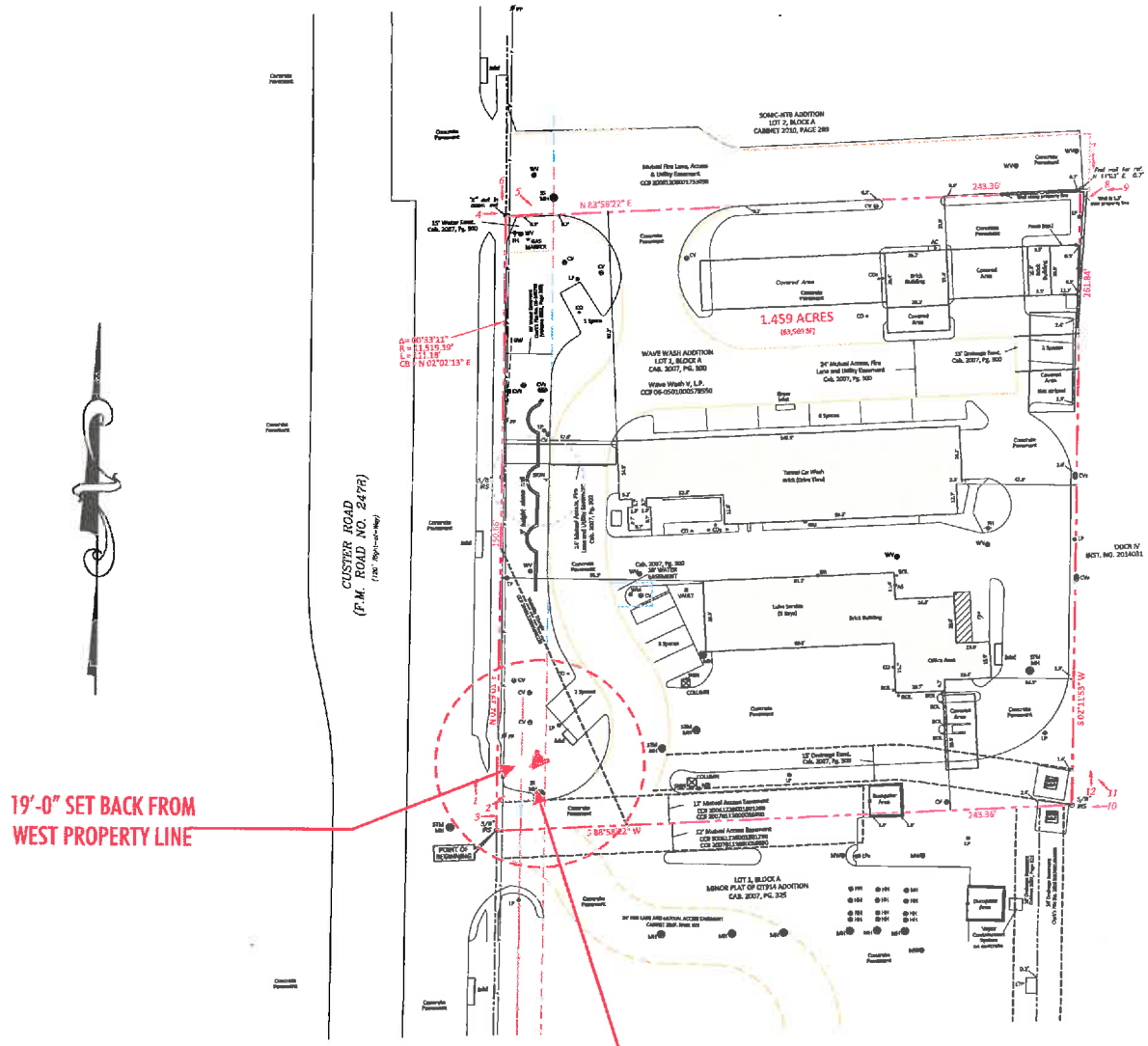

SITE PLAN
N.T.S.

NOTE TO FABRICATORS: ANY CHANGES MADE TO CUSTOMER SPECS MUST BE PRE APPROVED BY PROJECT MANAGER PRIOR TO MANUFACTURING.

Since 1956
StarliteSign LP
www.starlitesign.com
7923 E. McKinney St., Denton, TX 76208
(940) 382-8850 Fax: (940) 387-0429

Masters Car Wash
7249 S. Custer Rd.
McKinney, TX 75070
Shannon Cash

Bids are good if accepted within 30 days of proposal. This drawing is the property of Starlite Sign, LP which reserves all rights to its reproduction and display.

K. Hufnagle	71691	11-02-16	1611-003	04 of 04

REVISIONS

1	11-18-16	KH	ADD DETAIL TO MONUMENT
2	11-21-16	KH	MOVE SIGN TO NEW LOCATION
3	01-06-17	KH	ADD STONE TO BACK OF SIGN
4	01-16-17	KH	MOVE EMC TO TOP OF CABINET
5	07-18-17	KH	INCREASE SIZE OF MONUMENT AND EMC UNITS
6	07-19-17	KH	REDUCE CABINETS TO 7'x 8'
7	07-27-17	KH	INCREASE SIZE OF EMC TO 89" x 99"

SCALE CHECK

WHITE BAR SHOULD MEASURE 1" LONG