

Case No. 13-025AA

Located at the Eastern Terminus of
Henneman Way and Approximately
100 Feet East of Dr. Kenneth Cooper Drive

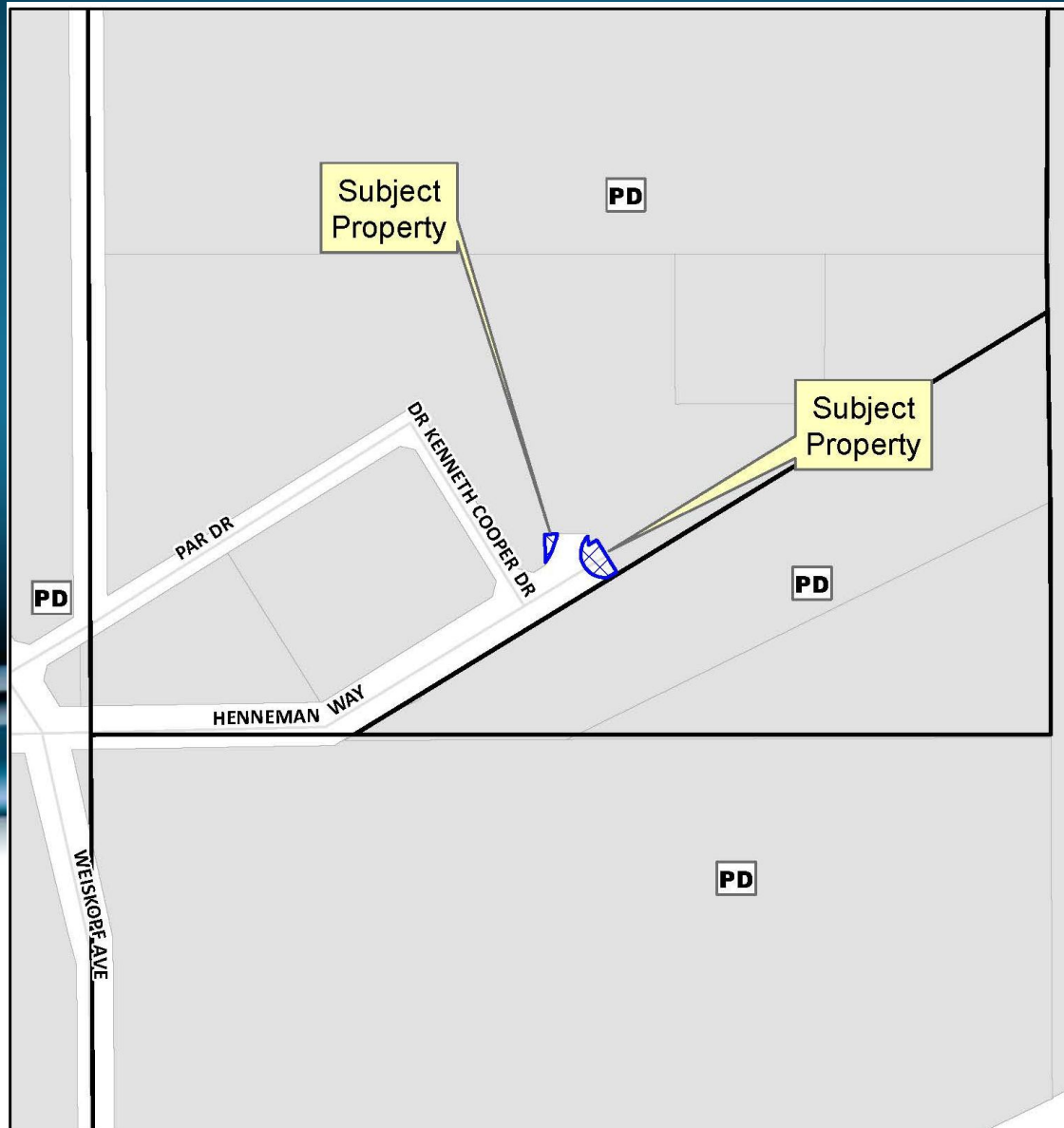

Location Map



Aerial Exhibit



Right-of-Way Vacation Exhibit

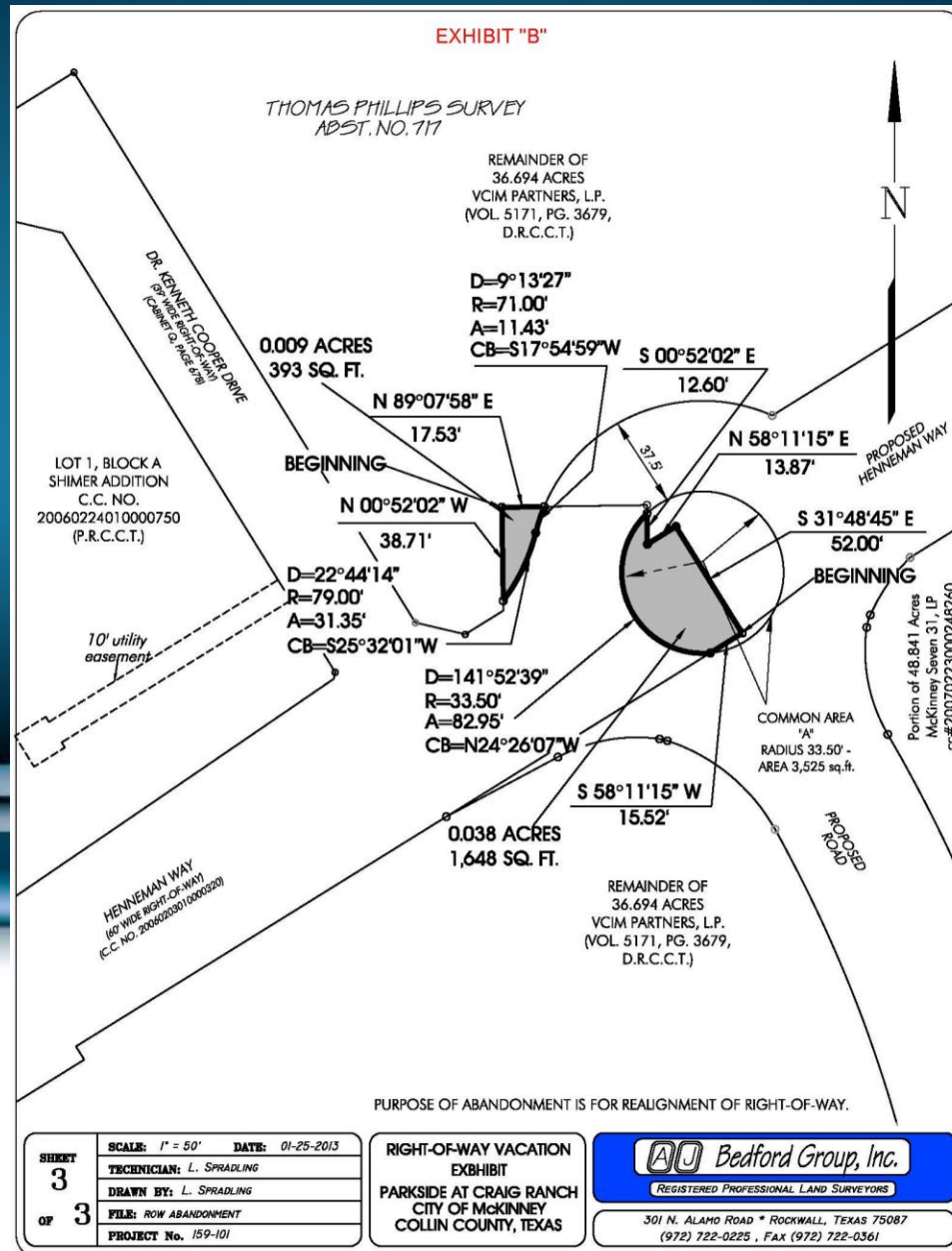

STAFF RECOMMENDATION:

Staff recommends approval of the proposed right-of-way vacation.

