

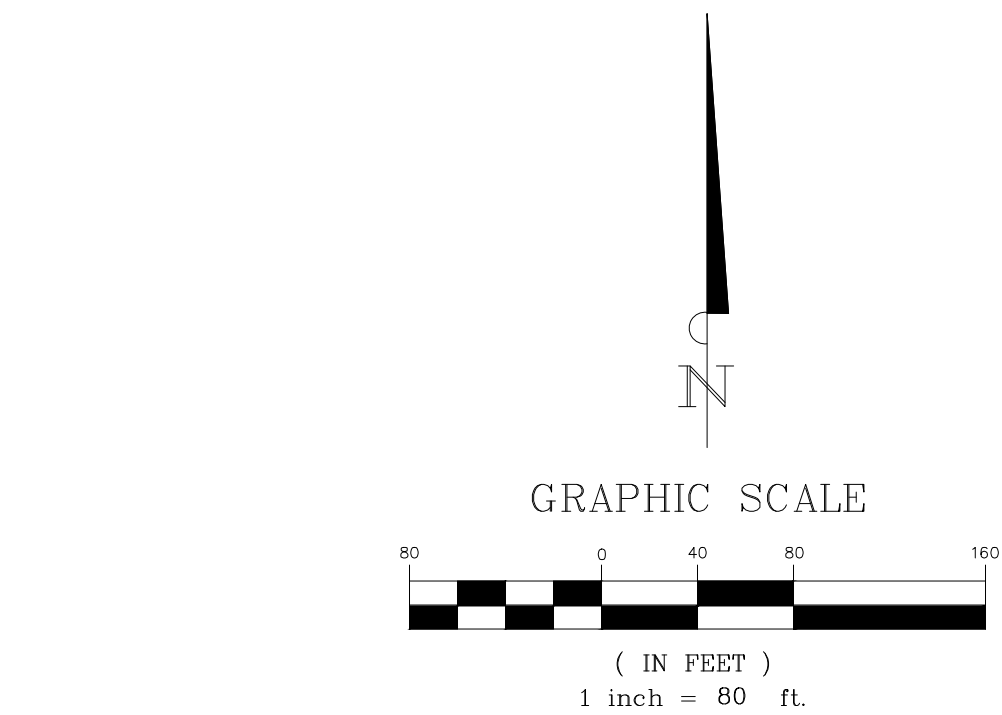

NO.	CALIPER	SPECIES	REMAIN	REMOVE
12	6	PECAN		X
13	12	PECAN		X
14	18	PECAN		X
15	12	PECAN		X
16	12	PECAN		X
17	12	PECAN		X
18	18	PECAN		X
19	15	PECAN		X
20	12	PECAN		X
21	15	PECAN		X
22	15	PECAN		X
23	12	PECAN		X
24	8	PECAN		X
25	8	PECAN		X
26	8	PECAN		X
27	12	PECAN		X
28	10	PECAN		X
29	12	PECAN		X
30	15	PECAN		X
31	18	PECAN		X
32	8	PECAN		X
33	10	PECAN		X
34	12	PECAN		X
35	15	PECAN		X
36	10	PECAN		X
37	12	PECAN		X
38	14	PECAN		X
39	18	PECAN		X
40	10	PECAN	X	
41	10	PECAN	X	
42	14	PECAN	X	
43	12	PECAN	X	
44	9	PECAN	X	
45	15	PECAN	X	
46	10	PECAN	X	
47	12	PECAN	X	
48	12	PECAN	X	
49	15	PECAN	X	
50	14	PECAN	X	
51	18	PECAN	X	
52	15	PECAN		X
53	15	PECAN		X
54	12	PECAN		X
55	8	PECAN		X
56	10	PECAN		X
57	12	PECAN		X
58	9	PECAN		X
59	9	PECAN		X
60	12	PECAN		X
61	9	PECAN		X
62	15	PECAN	X	
63	8	PECAN		X
64	10	PECAN		X
65	12	PECAN		X
66	12	PECAN		X
67	10	PECAN		X
68	10	PECAN		X
69	8	PECAN		X
70	10	PECAN		X
71	15	PECAN		X
72	12	PECAN		X
73	10	PECAN		X
74	12	PECAN		X
75	18	PECAN		X
76	8	PECAN	X	
77	10	PECAN		X
78	12	PECAN		X
79	12	PECAN		X
80	8	PECAN		X
81	12	PECAN		X
82	10	PECAN		X
83	8	PECAN		X
84	12	PECAN		X
85	6	PECAN		X
86	8	PECAN		X
87	8	PECAN		X
88	12	PECAN		X
89	10	PECAN		X
90	10	PECAN		X
91	12	PECAN		X
92	12	PECAN		X
93	10	PECAN		X
94	6	PECAN		X
95	12	PECAN		X
96	8	PECAN		X
97	8	PECAN		X
98	10	PECAN		X
99	10	PECAN	X	
100	12	PECAN		X
101	9	PECAN		X
102	12	PECAN		X
103	12	PECAN		X
104	10	PECAN		X
105	10	PECAN		X
106	12	PECAN		X
107	10	PECAN		X
108	10	PECAN		X
109	10	PECAN		X
110	8	PECAN		X
111	8	PECAN		X
112	6	PECAN		X
113	8	PECAN	X	
114	10	PECAN		X
115	12	PECAN		X

CONTINUATION ON SHEET L.10

**RECEIVED**  
By Planning Department at 1:31 pm, Mar 09, 2016

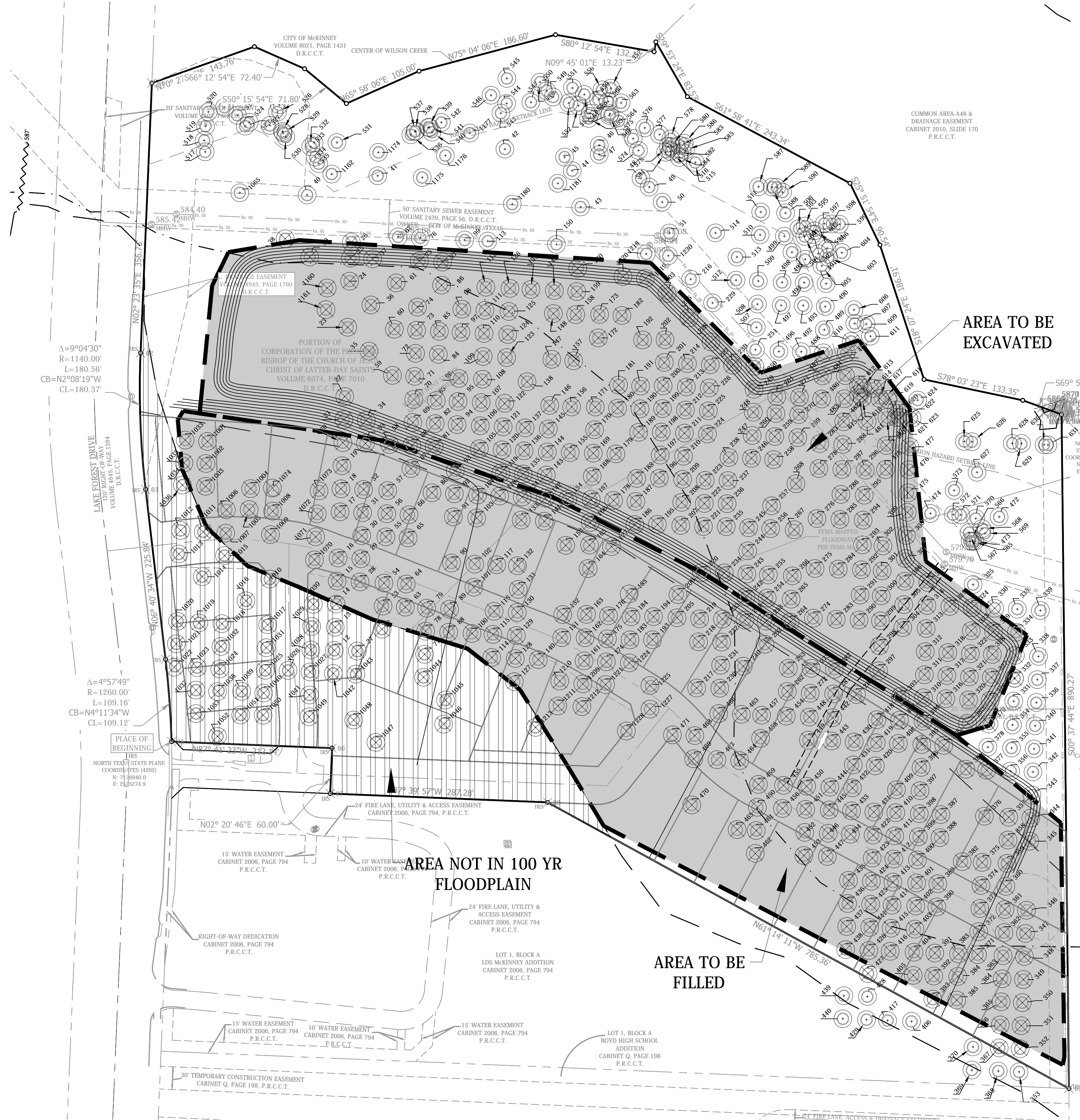

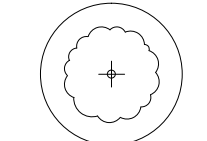
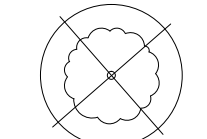
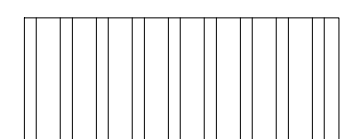
**LEGEND:**

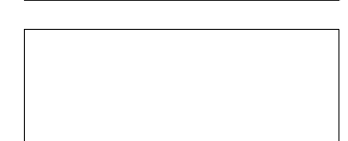
-  EXISTING TREE TO REMAIN
-  EXISTING TREE TO BE REMOVED
-  OUTSIDE OF 100 YR FLOODPLAIN BEING DISTURBED
-  INSIDE 100 YR FLOODPLAIN BEING EXCAVATED/ FILLED
-  INSIDE 100 YR. FLOODPLAIN NOT BEING DISTURBED

**TREE TABULATIONS:**

TOTAL NUMBER OF TREES ON SITE:	677 TREES
TOTAL NUMBER OF NON-QUALITY TREES ON SITE:	24 TREES
TOTAL NUMBER OF QUALITY TREES ON SITE:	653 TREES
TOTAL NUMBER OF QUALITY TREES TO BE REMOVED ON SITE:	504 TREES
TOTAL NUMBER OF QUALITY TREES NOT WITHIN 100 YEAR FLOODPLAIN:	48 TREES
TOTAL NUMBER OF QUALITY TREES WITHIN 100 YEAR FLOODPLAIN:	605 TREES
TOTAL NUMBER OF QUALITY TREES TO BE REMOVED WITHIN FLOODPLAIN:	456 TREES
TOTAL NUMBER OF QUALITY TREES TO REMAIN IN FLOODPLAIN:	149 TREES
PERCENTAGE OF QUALITY TREES TO BE REMOVED FROM FLOODPLAIN:	75.37%

**BANNISTER**  
ENGINEERING  
240 N. Mitchell Road Mansfield, TX 76063 | 817.842.2094 | 817.842.2095 fax  
REGISTRATION # P-10599 (TEXAS)

LAKE FOREST SINGLE FAMILY  
1000 BLOCK OF N. LAKE FOREST DRIVE  
MCKINNEY, TEXAS  
**TREE PRESERVATION PLAN**

No.	Date	Revision Description

SHEET NO.

**L-1.0**



Know what's below.  
Call before you dig.  
(@ least 48 hours prior to digging)

INFORMATION ON THIS SHEET IS PERTINENT TO ALL OTHER DESIGN SHEETS IN THIS SET OF DRAWINGS. THE CONTRACTOR SHALL NOT SEPARATE DRAWINGS FROM THE SET FOR DISTRIBUTION TO SPECIFIC DISCIPLINES. EACH SUBCONTRACTOR SHALL BE PROVIDED WITH ALL SHEETS WITHIN THIS PLAN SET.

PROJECT NO.: 090-15-13